88143 6 Per f 070 Jan.-Jun.

LOS ANGELES DAILY HERAL

VOL. XXIX.---NO. 91. SUNDAY MORNING, JANUARY 1, 1888.—THIRTY-TWO PAGES.—PART I. PRICE,

LOS ANGELES PUBLIC LIBRARY

REFERENCE SERIAL

HORRIBLE DISASTER.

A Number of Persons Killed and Wounded.

THE HOWLING BLIZZARD.

Joseph Chamberlain Speaks Many Words of Cheer at a Canadian Banquet.

[Associated Press Dispatches to the HERALD.]

PITTSBURG, Pa., December 31.—A passenger train on the New York, Pennsylvania and Ohio Railroad, ran into a double-header freight near Meadville, Penn., this morning, and was totally wrecked. It is reported that forty lives were lost.

TITUSVILLE, Penn., December, 31.—The accident took place at 9:50 this morning on the main line of the New York, Pennsylvania and Ohio Railroad, about three miles west of Meadville, at Tracey's cut, near Geneva, Penn., betwen train No. 8, limited, from Chicago and Cincinnati, to New York and west-bound freight No. 23. Both engineers were killed, one of the passengers killed, and about fifteen persons injured. The cars are all piled up and it is impossible to tell how many were injured. The Pullman sleepers did not leave the track, and the passengers in them were not injured. Luckily the cars did not take fire. First reports sent out were much exgerated.

MEADVILLE, Pa., December 31.—Five persons were killed outright, among whom was a passenger. Thirteen others were wounded, nine fatally.

The fast express was making up time. The blame is said to lay with the engineer and conductor of the freight, who were running on express time.

FULL DETAILS.

MEADSVILLE, Pa., December 31.—The details of the wreck which occurred on the New York, Pennsylvania and Ohio Railway five miles west of this city this morning, proves to have been the most horrible disaster that has ever occurred in this vicinity. The colliding trains were the through New York express from Chicago and the double-header west-bound freight train. Both trains were over two hours late, and the express being entitled to the right, was running without orders. Conductor Murray, of the freight train, taking it for granted that the express was in, pulled out for Geneva. The two trains, the express running forty-five and the freight fifteen miles an hour, met in a long, forest hidden curve with a terrible crash. The engine of the express train and the first engine of the freight train were raised bodily into the air and stood on furnace ends, pilots pointed upwards and the driving wheels locked. Both engineers and firemen were pressed between the iron ruins. The baggage-car, express-car and smoker of the passenger train were completely wrecked, the baggage telescoped into the smoker splitting it open and sweeping every seat from the floor. The total number of passengers on the train was fifty-three, fifteen of whom were in the smoker. All of these were more or less injured and William Stephenson of Toledo, died shortly after being taken from the ruins.

The crash aroused the people in the vicinity, and a large force was soon at work removing the debris and injured. The mangled remains of Fireman Hume were taken out first, amid the piteous laments of his aged father, who had arrived on the ground. The body of Engineer Swan wss exposed, but fastened so tightly in the wreck that no attempt was made then to move it. A portion of the body of Engineer Googe, and also the arm and shoulder of Fireman Irwin could be seen. The work of clearing the wreck was prosecuted in the face of a driving storm and sleet that lasted the entire afternoon. Those passengers who were not injured were transferred and sent forward, while the dead and wounded were brought to this city. The railroad officials did everything in their power for the comfort of the injured.

THE INJURED.

Following is the list of casualties: ...lled, Engineer Swan, Engineer ...ode, Fireman Irwin, all of Mead...lle; Fireman Hume, Cambridge, ...hio; Wm. H. Stephenson, Toledo. ...jured: H. E. Kohn, New York, leg ...shed. Adolph Wagner, Buffalo, ... broken; Adolph Hosen Patterson, ...w Jersey, leg crushed; H. Malville ...ddlefield, Ohio, one leg crushed ... the other broken; Michael ...rien, Buffalo, leg broken; M. New... Shingle House, Pa., leg crushed; ...d Beaulaud, Titusville, leg ...n; Charles E. French, ...ng, Mass., leg broken; Forest ...m, Kent, O., hips crushed; M. ...an, brakeman, foot crushed; ... Boconan, baggage, leg cut and ...d face badly injured; Philip ...San Francisco, arm injured; ...ods, Greenville, Pa., badly ...T. A. Malone, Salamanca, ...; Adolph Buser, Cincinnati, ...shed; Fireman Charles ... bruised about head and

...E COLD SNAP.

...eezing in the East.

...LIS, Minn., December ...zard which set in yester... is still raging and ex...ntinue until to-night. ...ches of snow has fallen. ...e roads throughout the ...more or less late. The ...ngton and Quincy's ... due yesterday after...g in this morning. ... the Northern Pacific ...polis and Bismarck ...ned.

...s trains are several ...ght trains on the ...Northwestern are

... Minnesota and ...worst storm of the ...by an unusually ...e Hastings and ...have been dis...and limited on ...was blockaded ...d at James...

...ecember 31.—

The cold wave reached this section last night. This morning the temperature was thirty-two degrees below zero.

MACHAIS, Me., December 31.—The gale Wednesday night is said by experienced seamen to have been the heaviest experienced in this section since 1869. At Jonesport a large number of vessels were driven ashore, and four stranded. Houses were damaged and barns unroofed in several shore towns.

IN WISCONSIN.

MIWAUKEE, Wis., December 31.—The snow and wind storm of last night and to-day has been the most extensive storm that has occurred in this section in the past two years. Trains on all roads were from two to three hours late. Six inches of snow fell all over the southern part of Wisconsin and as far north as Green Bay. During the storm the 7 o'clock fast mail from Chicago collided with a standing train at the new union depot, demolishing the engine and two sleepers somewhat. Nobody was hurt.

LETTING UP.

MINNEAPOLIS, Minn., December 31.—The last two days' snowstorm throughout the Northwest shows signs of abating. The wind has shifted to the northwest and it is growing colder. The railway traffic is generally interrupted, and the less important western and southern roads are abandoned, while the trunk lines are moving trains with difficulty. A repetition of the blockade of 1880 is expected this evening. The mercury of the Northwest records from ten to twenty above zero. The snow fall is from one to two feet.

IN VIRGINIA.

LYNCHBURG, Va., December 31.—Snow and sleet has been falling in this vicinity all day. Reports of the heaviest snowstorm for years come from Southern Virginia.

IN PENNSYLVANIA.

PITTSBURG, December 31.—The rain and sleet storm which prevailed here all day covered the pavements with a smooth coat of ice and rendered pedestrianism quite dangerous. Up to midnight forty persons were reported to have received painful and in a few cases serious injuries from falls. Two men had their skulls fractured, and one is in a serious condition.

IN VIRGINIA.

STAUNTON, Va., December 31.—It has been snowing heavily most of the day. The high wind causes the snow to drift badly.

ON THE POTOMAC.

WASHINGTON, D. C., December 31.—Snow fell this afternoon to a depth of three inches. This evening a sleet storm prevails.

JOSEPH CHAMBERLAIN..

Outlook for Arbitration Very Bright.

TORONTO, December 31.—The Board of Trade held their annual dinner last night. Joseph Chamberlain, member of Parliament, delivered a cheering reply to the commercial interests of the empire. He said as to the attitude of certain influential journals which referred to him as the representative of British exporters, and as having declared that the interests of Canada must be subordinated to those of Manchester, that it was not so.

He was there as the representative of Great Britain, and thought the interests of Canada, Great Britain and of the United States lay in the same direction. He was an Englishman, proud of her glorious traditions and institutions, but all patriotism would be stinted, indeed, if it did not embrace Great Britain beyond the seas. He refused to speak of the United States as a "foreign power." [Cheers.] Any difficulties which might exist between Canada and her neighbor were to be approached and dealt with as between friends. Prospects of improved relations with the United States never looked more hopeful than at present.

The Other Way.

NOGALES (ARIZ.), December 31.—The report that Lorenzo Torres has been forced to resign the office of Governor of the State of Sonora, Mexico, is incorrect. The law of Mexico is that no Governor can leave the State without action by the Legislature. Wishing personally to superintend the starting of a government stage and mail line from Hermosillo to Mazatlan, a resolution was passed by the Legislature allowing the Governor to go beyond the limits of the State.

Another Horror.

CHICAGO, December 31.—A disastrous wreck occurred this morning at Kouts, Ind., on the line of the Chicago and Atlantic railway. The second section of a cattle train ran into the first section. The caboose caught fire and the rear brakeman on the first section burned to a crisp. The engineer and fireman of the second section barely escaped with their lives. A carload of cattle burned.

Knocked Out.

PITTSBURG, December 31.—A prize fight between Joe Ridge and Wm. Kelly, for the featherweight championship, was arranged to come off this morning near Latrobe, forty miles east of Pittsburg. A ring had been staked off, and the men were on the ground ready to go to work, when officers appeared and forbade the fight. The contest was postponed, but will probably take place to-night or early to-morrow morning.

A Rough Voyage.

QUEENSTOWN, December 31.—The steamer Lord Gough some days overdue arrived here to-day. She experienced some terrible weather on the passage. For eight days the passengers were not allowed on the upper deck. The hatches were battened down, but the water, nevertheless, leaked in from the outside seas. To add to their misery the oil gave out and everything was in darkness.

Reduction of Rates.

WASHINGTON, December 31.—Senator Cullom will introduce an amendment to his postal telegraph bill immediately after the reassembling of Congress, making press rates for night and day papers the same. The lowest rate for 100 words will be 25 cents for 500 miles or less, and the highest rate 50 cents for over 3000 miles.

THE DANISH HOG.

Fears of an Influx of Bad Pork from Denmark.

A RUSSIAN WOOL RING.

An Explosion in China Kills Several Hundred Persons and Wrecks the Town.

[Associated Press Dispatches to the HERALD]

WASHINGTON, December 31.—Owing to the prevalence of a disease of an epidemic character which has attacked hogs in Denmark, the governments of Norway and Sweden have established quarantine against the importation of the Danish hog product. The Treasury Department has been informed that, being thus deprived of their principal market, the Danish hog raisers will endeavor to find a market in the United States, and the Department has taken steps to prevent the importation of diseased pork.

A VERY GOOD THING.

Crooked Russian Wool Importers.

WASHINGTON, December 31.—The United States consul at Odessa, in his report of the wool trade of Southern Russia with the United States, says that for the last twenty years this trade has been carried on greatly to the detriment of the revenue of the United States. All wool shipped to the United States is the property of three or four American importers. These importers, combining with the shippers, conspired to prevent the recognition of the market price of the Donstoi washed wools at Rostoff, on the Don. All should share the paid duty as scoured wool, but some only paid 2½ cents. This loss reaches between $15,000,000 and $20,000,000. The report also claims that the invoice charges are false, and the commissions charged are never paid. A United States consul should be sent to Rostoff.

MORMON NEWS.

A Train Wreck and a Strike.

SAN FRANCISCO, December 31.—A Salt Lake special to the *Chronicle* says that two serious accidents on the Utah Northern line have been reported, but no reliable particulars can be obtained. It is said that two engines were wrecked and one man killed near Medicine Bow, and at Beaver Cañon the freight train left the track, wrecking the engine, killing a train hand and badly scalding the fireman.

Eighteen compositors engaged on the *Deseret News*, the official Mormon organ, went out on a strike to-day, and it was with difficulty that the paper was issued this evening. The Typographical Union scale here is 45 cents a thousand ems, and the strikers demand that this be paid in cash and not in tithing orders. The manager offered 40 cents cash as a compromise, which offer was refused. The proprietors say that the paper is losing money and is now $8000 in debt, although they have $50,000 indebtedness on their books, principally distributed among their subscribers. All the striking employes are Mormons and will be cut off from the church.

OUR NEIGHBOR'S LUCK.

Good Showing of San Diego's Progress.

SAN DIEGO, December 31.—The *Union* to-morrow will contain an exhaustive review of the growth of San Diego during 1887. The amount of freight arriving by land and sea during 1887 was 145,000 tons as compared with 53,000 tons in 1886; 82,500 passengers arrived by land and sea during the year and 22,000 in 1886.

The number of ships arriving in the harbor during 1887 was 1500, during 1886, 350. 158,000,000 feet of lumber arrived in 1887; in 1886, 38,000,000, and in 1885, 15,000,000. The value of buildings erected in San Diego and vicinity was $6,000,000 in 1887, and $1,250,000 in 1886. The assessed valuation of property increased from $4,582,000 in 1886 to $11,000,000 in 1887. Nearly 2000 substantial business houses and residences were erected during last year. The sales of real estate reached $40,000,000. The money on deposit in the national banks is $4,000,000. All other material interests are shown to have advanced in a corresponding degree.

AN ASSIGNEES DEFICIT.

Amount Due from Archbishop Purcell.

CINCINNATI, Ohio, December 31.—In deciding the question to-day in the case of J. B. Mannix, the late assignee of Archbishop and Father Edward Purcell as to how much of the assignees defalcation belonged to the estate of the Archbishop, and how much belonged to the estate of his brother, Father Edwards, Judge Sprader for the first time made the judicial announcement that the defalcation reached the sum of $395,000. Of this amount $6500 belonged the estate of Archbishop Purcell.

HEAVY TRAFFIC.

Extraordinarily Long Freight Trains.

SAN FRANCISCO, December 31.—Probably the largest freight trains ever arriving in this city have come in during the past week. They were drawn over the mountains by powerful ten-wheel engines. A heavy strain on the motive power has been necessary in order to keep the freight accumulations from overrunning the sidetracks. These trains were of such great length that the local passenger trains have been delayed.

IN HIS MEMORY.

Christopher Columbus to Be Honored.

MADRID, December 31.—The Spanish Government has invited representatives of the United States and Spanish American Republics to cooperate in a Christopher Columbus celebration, and the proposal has been heartily adopted.

All Governments of Europe and America, and all geographical and other learned societies of the world, have been invited to send delegates to the celebration.

Festivities will continue one week, and the ceremonies will include the unveiling of a monument to Columbus, at Huelva.

GRIM-VISAGED WAR

Seems to be Putting on Her Paint.

BERLIN, December 31.—Russia and the Allied Powers are showing symptoms of amelioration. The situation has become one of the greatest perplexity, which nothing else than some authoritative deliverance from the Czar or Kaiser can clear up. If the New Year's Imperial receptions pass over unmarked by explicit declarations giving assurance of peace, it will be held as certain that diplomacy has failed to check the progress toward an open rupture. General Von Schwenitz, the German ambassador to Russia, has had frequent interviews with DeGiers, one result of which has been an arrangement for the publication of the forged documents. By judging from the tenor of an article published in the *North German Gazette* the interviews have left the situation unimproved. No decisive diplomatic event is expected before the middle of January; after that events will develop with electric rapidity. It is the opinion of the military authorities that Austria and Germany will agree upon the winter as the best time for a campaign in Poland, and that if the war must be, it should either commence in February or be deferred until June. While the movements of troops in Poland are ceasing, forces are being concentrated in Bessarabia, and this fact leads to the belief that Russia either distrusts Roumanian neutrality or has other plans than a campaign in Galicia. The forces now massed along the Bender and Odessa lines are estimated at 85,400 men. Several corps in southern Russia are already fully mobilized and echeloned along the Pruth and Dniester rivers and railways converging to Roumania. The Black Sea fleet is being hurriedly equipped for active service. The formidable extent of these preparations give rise to the suspicion that the Czar contemplates a sudden descent on Bulgaria while acting on the defensive toward Galicia. Gregor DeWolan, recently the Russian Consul at Pesth, publishes a brochure under the permission of the St. Petersburg censor, predicting that Hungary will become a Russian province. The pamphlet, which is quoted by the Hungarian press, increases the eagerness for the final arbitrament of war.

HE WAS INCOMPETENT.

The Decision Rendered in the Famous Paine Case.

NEW YORK, December 31.—The famous contest over the estate of James H. Paine, a miser of refined taste and extraordinary intelligence who lived and died in a Bleecker street attic, and leaving over $400,000 in cash, was decided to-day by Surrogate Rollins. He declined to admit the will which made James H. Wardwell the sole legatee and proponent, holding that Paine was incapacitated. This victory was won by the Cleggetts of Boston, the old miser's relatives, who opposed the attempt to prove it an alleged lost will. James H. Wardwell did not live to witness his defeat. The Surrogate says that the petition sought to probate the instrument, which was claimed to have been executed by Paine as his last will and testament. No will answering to the description has been produced, and has never been seen since defendant's death.

THE WEEK'S WEATHER.

A Record of Early Morning Temperature.

SAN FRANCISCO, December 31.—The Southern Pacific Telegraph Bureau has issued the following record of temperature for the week ending December 30th at various points in California. The record was taken daily at 7 o'clock A. M. and is supposed to represent the temperature at that hour.

	Average.	Maximum.	Minimum.
Los Angeles	43	51	38
Fresno	40	52	32
Sacramento	40	48	32
Stockton	40	50	34
San Jose	43	54	35
Santa Cruz	47	52	36
San Francisco	47	52	44
Santa Barbara	47	53	40
Redding	36	42	30

The record was prepared to contrast the temperature of the State with that of Eastern States. This week's report does not include San Diego, but will hereafter. It is stated that the report will be issued each week during the winter.

A Terrible Explosion.

LONDON, December 31.—Advices from Melbourne say that a French protectorate has been proclaimed in Wallis Island.

Mail advices from China state that a powder magazine exploded yesterday at Ahmery, doing great damage. A quarter of the buildings in town were wrecked, fifty soldiers blown to atoms and several hundred inhabitants killed.

A Missing Team.

MODESTO, December 31.—A man giving the name of H. Pendergrass hired a team of two black horses and a buggy of the value of $800 from Wallace's stables on the 25th instant, and has not been seen since. He registered from Visalia, and it is said that he is well known to the officers of Tulare county.

Browns Badly Beaten.

SAN FRANCISCO, December 31.—The Philadelphias and St. Louis Browns played this afternoon, and the latter were entirely shut out for the first time since their arrival on the coast. The diamond was slippery, and a number of errors were made by both clubs. The score stood—Philadelphia, 6; St. Louis, 0.

Pensions Granted.

WASHINGTON, December 31.—A pension was granted D... Griswold, of Los Angeles...

A BLACK DEVIL

Plots to Ruin a Rival and Kills Him Finally.

MANY RAILROAD ACCIDENTS.

Order to Strike Meets With a Stern Refusal to Go Out in Philadelphia.

[Associated Press Dispatches to the HERALD.]

WAVERLY, Ia., December 31.—The coroner's jury brought a verdict against Edward Billings of murder in the first degree, for shooting W. S. Kingsley. The case is one of the most sensational and has more peculiar features than any which has ever been developed in the State of Iowa. Billings is a man 45 years old, and was a respected lawyer of the town of Waverly. His wife was a woman of fine figure with many charms of manner, but a good deal younger than her husband. Will Kingsley was but 25 years of age, but a brilliant law graduate, and so well read and so popular that he was easily successful in being elected County Attorney. The two men at one time had an office together and had business relations. One day, two weeks ago, Billings called at Kingsley's office. Suddenly the passers-by on the street were startled by the report of pistol shots, and Billing came running down stairs, crying out that Kingsley had shot him. The citizens ran up stairs and entering Kingsley's office found him dead on the floor with a bullet in his brain. Billings claimed that the dead man had shot himself. A month previous to this, Billings had the young attorney arrested on a warrant charging him with seduction, it being sworn to by a girl in poor circumstances. She afterwards confessed that the charge was not true, but that Billings had induced her to swear to the warrant. From the testimony adduced at the inquest on Kingsley, it was developed that Billings had set about to effect the ruin of Kingsley in a most systematic manner. He had forged his own wife's name to notes directed to the lawyer, the contents of the note being full of loving terms, asking Kingsley to meet her at her own house while Billings was away. Kingsley replied in good faith declining to make the assignation and warning the supposed female writer to desist from her course. This reply fell into the hands of Billings.

A LOOSE TRAIN

Runs Wildly Down a Long Grade.

SAN FRANCISCO, December 31.—A special to the *Examiner* from Helena says that an accident occurred early this morning on the Utah and Northern railroad this side of Willows. Eleven coal cars, some of which were filled, got loose at Spring Hill, fifty-seven miles south of Dillon, and ran down grade to the foot of Apex Hill, a distance of sixty miles. At the foot of Apex Hill they met a double-header freight running down the grade at the rate of forty miles an hour and a collision occurred. The runaway cars were knocked to pieces and the front freight engine was badly wrecked. Fireman McShane was thrown under the wheels and killed, and Engineer Sweeney was badly scalded and lies in a precarious condition at Dillon.

ANOTHER WRECK.

Baggagemasters and Mail Agent Killed.

CINCINNATI, December 31.—The limited trains north and south bound, on the Cincinnati Southern, collided this afternoon near Greenwood, Ky. The officials of the Cincinnati Southern Road here say that the accident was caused by a conductor and engineer misreading their orders. No passengers were injured on the south-bound train, but the baggagemaster and mail agent were killed. On the north-bound train the baggagemaster was killed, and the fireman badly injured. The mail and baggage cars were destroyed.

THE BUBBLE BURST.

Orders to Strike Disregarded.

PHILADELPHIA, December 31.—The action taken by the local assemblies of the Knights of Labor last night in endorsing the order of the Reading convention for a general strike of the Reading railroad employés did not materially affect the business of the Reading Company to-day. The men did not quit work with the alacrity which the leaders anticipated, and in many cases they refused point blank to strike, preferring to renounce their allegiance to the Knights of Labor. At the freight depot, at Willow street wharf, several hundred freight handlers and laborers struck. This delayed business for a time, but in the course of a few hours the company had gathered a large number of non-union men at various points and put them to work. The movement of regular freight trains was but slightly affected. There were many applicants for work at the main office of the company. Everything remained quiet at Port Richmond. The strike continued with unabated vigor so far as the men of the local Assembly No. 6285 were concerned. "I am simply giving my own opinion," said Secretary Hayes, of the General Executive Board of the Knights of Labor, in discussing the situation, "but it is my impression that the Executive Board will not interfere in the matter. It has not been asked to act and I do not believe it will be. The strike is in the hands of the Reading employes themselves."

READING, Pa., December 31.—The most extraordinary efforts were made by the strikers in the coal regions and in Philadelphia to-day to induce the men in the shops in this city to strike. Telegrams innumerable were sent there making all sorts of promises of support, and pleading that if the Readings men would join in the strike, it would extend to every station all over the Reading system. These telegrams were all answered by a stern refusal, the small percentage daring to go out. Advices from the coal regions this afternoon say that the most serious difficulty is on the Shamokin and Mahoney divisions, where hardly a dozen are at work. In Mahoney valley, there are standing four thousand loaded coal cars unable to be moved.

NEW YORK KNIGHTS.

NEW YORK, December 31.—A conference of delegates from the local Knights of Labor assemblies of the Reading railroad system was held here to-day and issued an appeal to the workmen and workwomen of America and outside of it for contributions, declaring the fight is theirs as well. It is very bitter in its denunciation of the Reading management, charging it with deception, bad faith and plunder.

THE CIGAR-MAKERS.

NEW YORK, December 31.—At the conference to-day between President Strasser, of the International Cigar-Makers' Union, and President Gompers, of the American Federation of Labor, it was decided to declare a general strike if the employers returned to the tenement house system of making cigars.

WHO IS TO BLAME?

A Sensation Caused by Defective Steel.

WASHINGTON, December 31.—Naval circles have been thrown into a state of consternation by recent reports from California relative to the discovery of grave defects in the steel intended to be used in the construction of the cruiser Charleston, and which had been thoroughly tested according to the requirements before being shipped from the East. Much of it has also been used in the construction of other cruisers and gunboats now building. While an attempt was being made recently to bend slightly some heavy eight-inch steel deck beams, several of them snapped in pieces under the strain of a hydraulic jack, to the great astonishment of the construction officials. This casts grave doubts on the strength of the other material already built into the ships, which it is feared will fail at a critical moment.

A BLOODY DEED.

Horrible Mutilation of Two Chinese Victims.

PORTLAND, Or., December 31.—Further particulars of the murder of two Chinamen at Monmouth, Or., has been received. Two schoolboys first found the traces of murder. A bloody trail was discovered leading to the well. The latter was searched by means of grappling hooks, and the bodies of Jon San and Lee Gee were brought to the surface. Ghastly wounds covered their bodies, their skulls had been cloven with axes, and their faces mutilated beyond recognition. Inside of the laundry everything was in confusion. The premises had been ransacked and the locks broken, showing that the murder was committed for the purpose of robbery. Detectives have been engaged on the case.

A RANK IDIOT

Causes a Stampede of Little Stampede.

CHICAGO, December 31.—A horrible panic occurred last night among a crowd of little children attending a holiday celebration. One of the children, in attempting to poke the fire in the hall, overturned the stove. The superintendent thoughtlessly yelled "fire," and a wild rush followed. In attempting to escape the children were wedged in a narrow stairway and scarcely any of them escaped without being crushed or trampled upon. One was killed and several were severely injured. The superintendent was placed under arrest.

A DISASTROUS FIRE.

A Town Nearly Swept Away.

HICKSVILLE, O., December 31.—A fire broke out this morning in the business center and before it could be checked it had wiped out the greater part of the town. The homeless people are being taken care of by their more fortunate neighbors, which latter class comprises but a small portion of the thousand inhabitants. Help is coming from adjoining towns. The loss will reach $100,000.

THE KELLYS KILLED.

A Band of Outlaws Wiped Out.

ST. LOUIS, December 31.—Details have reached here from "No Man's Land" of the capture and lynching of the Kelley family, whose horrible crimes were as atrocious as anything committed by the Bender family.

The Kellys left their ranch, going south. A posse followed them fifty miles south into Texas. The old man escaped but the son Bill was hanged, and the mother and daughter shot while the posse was endeavoring to capture them.

Collision on the "L."

NEW YORK, December 31.—Two trains on the Third avenue elevated road collided this morning, and one car containing fifty persons was thrown from the track. At the point where the collision occurred the tracks are connected by ties, and this alone saved the car from falling fifty feet to the ground. A panic ensued, with only one person seriously hurt.

Weather Indications.

SAN FRANCISCO, December 31.—Indications for the twenty-four hours commencing at 4 A. M. of January 1st: For California, light rain in Northern California, fair weather in Southern California, southwesterly winds in northern portion, high on coast north of Cape Mendocino, light to fresh elsewhere; light northerly winds in Southern California, slightly warmer weather.

By Dynamite.

MADRID, December 31.—During a performance in the theater at Carthagenia, a broker occupying one of the boxes, committed suicide by exploding a dynamite cartridge upon his cushion and extinguishing all the lights. ...

OUR ED...

Meeting of... Board of...

THE SMALL-P...

The Grant Obtain... Railroad from... to Yum...

[Associated Press Dispatch...

SACRAMENTO, Dece... State Board of Edu... Capitol to-day; pres... San Jose Normal; ... Angeles Normal, and ... tendent Hoitt. This ... meeting since Gover... has been in office. ... arithmetic, completed, ... for examination and ... The price of the arithme... at 21 cents. Fifty tho... metics have been ... owing to the lack o... rial, the books will ... distribution for some ... and grammar, so fa... were approved. The ... ordered to complete th... books will be ready f... next July, in time f... school year. The ... hand in the compil... was reported to be ... State Printer was added... mittee on practicability ... plates for the geograph... perintendent of Schools ... county asked the State ... voke the diploma of ... Fisher, a school tea... county, who, the S... writes, has been accuse... criminal relations with ... The diploma was revo... number of life and e... plomas were granted.

SMALLPOX SC...

San Francisco and ...

SAN FRANCISCO, Dec... Eleven hundred and th... sons were vaccinated at th... office to-day. Seven new ... smallpox were reported. ... Gavey, a seaman, died at ... house.

A GLOOMY OUTLOOK.

SIERRA CITY, December 31. ... roads are blocked from the late ... storm. Outgoing mail has ... stopped by the Downieville B... Health owing to the smallpox. ... throughout the town is almost e... suspended. A per capita ta... has been levied in this distric... fray the expenses incurred ... Board of Health.

SIERRA CITY, Cal., Decemb... Dr. Jas. Tully, Nightwatchman ... lenburg and a saloon keeper ... Van Trump have been taken dow... smallpox. The two latter ha... taken to the pest house.

BY JENNER'S METH...

Many Persons Being Vacc...

SAN FRANCISCO, December ... excitement still prevails in the ... borhood of the Health Office over th... smallpox scare. Several hundred pe... ple presented themselves for vacci... tion as soon as the doors were op... this morning.

One thousand and twenty-... persons were vaccinated there ye... day, and it is expected that ... will be exceeded to-day.

Other public vaccinators and pri... physicians in all parts of the city ... busy all day with the work. ... more death from smallpox and ... new cases are reported at the He... Office.

A PACIFIC FEEDER

To Run Through Mexic... Yuma.

SAN FRANCISCO, December... William H. McLeod, the ... gineer who secured the railr... of way concession from the ... Government, has returned to ... city, and in an interview to-day ... that when he went to Mexico for ... purpose of obtaining the concessio... and laid the matter before Presid... Diaz, the President at once ... the scheme, and at his suggestion ... bill was prepared granting the righ... way, 150 miles in width, from Te... State of Jalisco, to the American li... In addition to this there was a sub... sidy clause giving the company ... $15,000 in general Government bond... and $5000 in Municipal bonds for each ... mile of railway to be built. The ... bonds bear 6 per cent. interest and will ... expire in twenty years. The bill passed ... both houses almost unanimously. ... Mr. McWood said the country through ... which the road will pass embrace... the richest agricultural and minin... districts of the country. The coa... fields at Los Bronces cover sixty ... square miles. The development o... this country will be of inestimabl... benefit to the people of the Pacifi... coast, as it will bring into the ma... ket large quantities of excelle... timber and fruits of every ... tion. I have already placed ... gineers on the field and act... will be commenced at on... capital required to commen... tions will be $1,000,000, whic... raised by the company in this ... have concluded, however, to ... an investment of European c... and leave for London and ... that purpose January 15th."

EL PASO, Texas, Decembe... William McWood, a San F... capitalist, returned yester... the City of Mexico with ... concessions granted by th... Government for right of ... railroad, to commence ... State of Jalisco, and run ... Mazatlan, on the coast, ... of Sinaloa; thence north ... that State, touching a n... portant cities, and con... the Southern Pacific ... Yuma.

The Dimmig C...

SAN FRANCISCO, Decemb... motion to dismiss the in... against John A. Dimmig, ... the mu...

...LLEY.

...ing and ...t Co.

...PROJECT.

...Manufacturing ...s in Great ...ce.

...ly known in real ...e little time that ...pending between a ...of capitalists com- ...Wolcott, Robert B. ...Ryan, H. L. Drew ...of San Bernardino, ...Gird, the owner of ...ranch, for secur- ...of land for the pur- ...ing a large manufac- ...nd to none in the ... The negotiations ...n Monday of the ...Tuesday morning ...nced the sale by ...acres of the Rancho ...ino to the syndicate, ...of the Chino Valley ...and Improvement ...company undertakes ...ements on the prop- ...een months of a value ...consisting of rolling ...naces, pipe mills and ...king plants. Yester- ...representative visited ...to inspect the prop- ...ed improvements. ...ern Pacific train to ...e Chino Valley Man- ...provement Company ...ce, a scene of busy ...ced. Mr. Gird, who ...of the company, was ...in palatial offices, sur- ...arge number of persons ...ies concerning the lands ...anch. Carriages are pro- ...port buyers to the ranch, ...keeping a large stable ...er twenty fine horses ...number of comfortable ...ranch lies less than ...he centre of Pomona ...road. The property ...y has acquired ex- ...Southern Pacific road ...rly eight miles in a ...tion, and about the ...miles in width. It lies ...the Chino Valley; sur- ...he lofty peaks of the ...range on the north and ...Chino foothills on the ...mona on the west. The ...the scenery can hardly ...d, The great snow-topped ...the Sierra Nevada range, ...called Sierra Madre, in- ...Jacinto peak, which lies to ...and east and rises 11,- ...t above the level of the sea. ...rnardino peak, due east, which ...p 13,000 feet, and "Old Baldy," ...Antonio, on the north, which ...000 feet above the sea level. ...no Ranch is in the center of a ...d rapidly growing section, ...in sight from the ranch are ...s of Pomona, Lordsburg on ..., Ontario, Cucamonga and ...a on the north, San Bernar- ...lton, Riverside and South ...e on the east and southeast. ...ation of the land of the Chino ...Company is most favorably ...for the cultivation of all fruits ...als raised in the most favored ...of California. There is a ...lope from the foothills of ...ty feet to the mile, which is ...ceptible that the land seems ...vel, and at the same time ...perfect drainage. There is ...land on the entire tract, and ...part of the ranch is sub-irri- ...so as to produce almost all ...ies of crops. Alfalfa has yielded ...tons per acre without irrigation. ...erneath the whole tract is a ...of clay which is of fine quality ...ck making and arrangements ...ing perfected for starting a large ...yard on the ranch. Contracts ...been made for making several ...on brick to be used in the pro- ...d improvements on the property. ...r is also easily obtained at a ...h of ten to twenty feet below the ...ce, being found above the clay ..., and is of inexhaustible supply ...evidenced by a well on the ...d of six feet square that filled ...rapidly that a windmill was un- ...pump fast enough to exhaust ...lowing supply. Under the clay ...is an extensive and ...artesian belt and five large ...e been struck on the land ...additional wells are being de- ...in various portions of the ...ch. Wherever an artesian well ...been drilled a large flow of water ...been obtained. One well was ...that flowed a stream through ...eight-inch pipe that appeared as ...mense fountain, giving forth ...hty miners' inches of water. The ...her wells ranged down to fifty ...hes. There does not seem to be ...y doubt that artesian water ...be obtained throughout ...e entire property of the com- ...any. The land is well adapted to ...e cultivation of alfalfa, which is the ...est feed for stock, cereals of all ...inds, root crops, beets, etc., and ...trus fruit. On the Gird ranch there ...re orange and lemon trees that are ...ow over twenty years old and in full ...earing, showing that citrus fruits ...will grow on the lowest lands on the ...roperty. Young orange and lemon ...rees have been set out near the ranch ...ouse which are as thrifty as any in ...tario and Pomona. In addition ...here is a small forest of California ...d, Monterey cypress, bois d'or, ...ard and soft maple, beech, ...d other forest trees. These ...trees were recently brought ...w York, and every tree ...as lived.

...been demonstrated that the ...tural and viticultural interests ...State are among the most im- ...t, and that land that is specially ...d to these pursuits is the most ...e and remunerative to the ...of small tracts. Before Mr. ...ade the negotiation of the 23,- ...e Chino Valley and Improve- ...mpany the land was surveyed ...d into ten-acre tracts, some ...are still on the market. ...land has been reserved by ...ompany for an extensive ...nd also for the location ...e manufacturing plants ...terminals, and every ...will be afforded to ...rs and others to establish ...nd land will be reserved ...ial enterprises fostered. ...d facilities will be excep- ...erior to any tract in South- ...nia. The Pomona, Elsi- ...San Diego railroad is being ...through the center of the ...having a ...thin, the ...road ...een Pomona and Elsinore ...ninety days, or as much sooner as the rails and ties can be placed on the land. The grading has been nearly completed, 100 men having been at work for some time. It is the intention to extend the road to San Diego at an early date. This road connects with the Southern Pacific at Pomona and with the Atchison, Topeka and Santa Fe at South Riverside. The Ontario and Chino Valley railroad, running from Chino to Ontario, is nearly completed, the iron having been received, and the road will be in operation within thirty days. It is probable that this road will be extended through to the ocean, surveys having been made and the right of way secured. Euclid avenue, a broad street 260 feet wide has been extended from Ontario across the Chino ranch, making an avenue over sixteen miles long. The company have already commenced making improvements, a large boarding-house for the accommodation of transient visitors being about completed. A handsome building has been erected, in which are located the offices of the company and a postoffice. A newspaper office, with a full complement of material, has been built, and a live and bright newspaper published under the title of the *Chino Valley Champion*, edited by John Wasson, is already setting forth the merits of this delightful location. A large number of lots have been sold, and the number of investors who visit the ranch is daily increasing Teams are met at all times of the day driving across the ranch, and so level is the land that carriages can be driven safely in any direction on the range without meeting a mishap. The climate has no superior in California, and everybody that visits this delightful place is charmed beyond expression.

The iron ore comes from a place twenty-five miles from the town of Daggett. An analysis made by Wm. Ireland Jr., State Mineralogist, shows the following results: Moisture, 1.8; silica, 2 3; metallic iron, 67.3; no phosphorous; no sulphur. This ore is to be used in the works to be established.

THE NORTHERN BELT.

P. W. Butler in Behalf of Placer County Board of Trade.

The leading industry of California will soon be the growing of fruits for the markets of the world. All recently-enhanced values of lands in this State have been based upon this supposition. Property is oftentimes sold for more than its intrinsic value, but it usually ultimately finds its level. Im making investments in land, the price paid should be based upon the net income derived from products at present, and in prospective, or for a time, fully understood by the investor.

Orange orchards in Southern California are often sold for from $1000 to $2000 per acre, owners justly claiming that they yearly pay a fair rate of interest on the investments, and are likely to so for an indefinite number of years, as the orange tree is exceeding hardy, increasing in its productions with age, and with proper care will outlive many generations of men.

Wherever the cottony cushion scale (Iceron Purchasi) has obtained a foothold in an orchard it becomes a most formidable, for to the orange grower, and one that cannot be exterminated by any process known to the present orchardist. It can only be held in check at great expense, as it soon infests all surrounding trees and vegetation. Fortunately, however, it spreads slowly at first, and if orchards are often examined and any one found on a single tree, it can readily be totally destroyed by the use of hydrocianic acid gas, before it spreads to other trees. This was the opinion expressed by experimentors at the late Fruit Growers' convention held at Santa Rosa. Placer county, as well as some other of the northern counties in which oranges can be grown in the highest excellence, is entirely free from any insect pests that infect either the orange or olive and in Placer county there seems to be as much certainty in the growing of these fruits for profit as there is in any of the leading industries of the country. To say that any orchard of either oranges, deciduous fruits or small fruits planted judiciously in the locations to which they are adapted, that does not give a net profit to the owner sufficient in amount to pay the interest on from $1000 to $2000 for for acres, is to say that it has not been properly managed. The season of 1887 has been a revelation to the Placer county fruit grower. The consumer in the East is making a sharp discrimination between first and second quality fruit, as the freight is the same on each, and that is greater than the first cost of the fruit. The fruit is picked in the early morning, at once taken to the packing house, then wrapped and boxed in the cool shade, at night placed upon the passing train. Within a few hours it reaches the frigid regions of the high Sierras, where it becomes thoroughly cooled and will keep in perfect condition several days longer than any fruit coming from other sections of the State, when it is held in transit twenty-four hours or more in the hot valley before it passes through Placer county. This the buyer has discovered and orders have this season been received at all the shipping towns of the county for double the fruit that could be supplied, and at prices greatly in excess of all other parts of the State. As there is not likely to be another railroad directly leaving the State from any other part of Central California, this great advantage will be permanently maintained.

The fruit growing will be engaged in extensively in every county in the State, and that it will be made profitable is fully assured; but that fortunes will be made in this industry in Placer county is equally certain.

PLACER COUNTY.

Placer county, which extends from a few miles of the Sacramento river to the summit of the Sierra Madre mountains, is about 100 miles long by from 10 to 30 miles wide. It is within twelve miles of Sacramento, the capital, and 100 miles of San Francisco, the metropolis of the State, and contains an area of 887,040 acres, all of which is arable except in the most mountainous regions. Rising gradually from the plains of the Sacramento Valley in the western part of the county, through a series of rolling foothills of increasing altitudes until the summit is reached, it affords a variety of climate and picturesqueness of scenery un-urpassed by any other equally large section of the State. At the base of the foothills are hundreds of acres of level land now mostly in grain fields, but capable of producing ... finest fruit ... growth of large, stately oaks, resembling an orchard and suggestive of an English landscape. As we proceed up the grade we find the country covered with a mixture of oak, pine and fir, until in the higher altitudes we see fine timber forests which support a large lumbering industry.

While in this mountainous section one can enjoy sleighing in the winter, the greater part of the county is favored with an almost winterless climate. The soft balmy air of the interior where the harsh sea winds and fogs do not penetrate, is particulaaly healthful and renders out-door exercise possible every day in the year except when it rains. Especially is this section suitable for those afflicted with asthma, weak lungs or catarrhal affections. Auburn, with an altitude of 1360 feet, is a noted health resort and supports a large number of fine hotels.

Besides its climate, Placer posesses the advantage of being capable of producing in the highest degree of excellence every kind of fruit, vegetable and cereal grown within the borders of the United States. The mines which were once so famous are now supplanted by fruit farms. In the foothills from Roseville to Colfax are thriving orchards of peaches, pears, cherries, apricots, plums, olives, walnuts, almonds, figs, oranges and lemons, which produce fruit acknowledged to be superior in size and flavor. Vineyards are numerous and the grapes raised are as fine as any in the State, and large quantities of rasins are made every year. Apples unsurpassed in quality are grown in a higher altitude from a point where there are occasional snows to where the ground is covered for the greater part of the winter months.

The section of the foothills lying between the American and Bear Rivers, an area of some 20 miles in length and from 5 to 10 miles in width, at an altitude of from 200 to 1200 feet, are so nearly exempt from frost as to make it peculiarly adapted to citrus fruits, besides producing deciduous fruits in perfection. In this thermal belt which, following the line of the railroad, we find includes the thriving towns of Rockin, Loomis, Penryn, Newcastle and Auburn, the settler will be shown at least 10,000 acres of land on which oranges can be grown which will successfully compete with any similarly large area of conntry on the continent. Here will be found flourishing orchards of oranges and lemons, which are not excelled by any in the State.

Two lines of railroad run through this tract, the Central Pacific Railroad traversing the entire length of the county, thus affording unequaled facilities for transportation. Every one knows of the increasing demand for California fruit in the Eastern markets. Placer is the most Eastern county crossed by the main line of railroad and is, in consequence, twenty-four hours nearer those markets than any other part of the State. The past few years have proven that the foot-hill fruit will sell for higher prices there than any other.

In the fairs held in this State, Placer county has ranked among the foremost. At nearly every fair during the last four or five years it has received the first premiums. At the Citrus Fair held last year at Sacramento, Placer was awarded first prize over all the other counties in the State for its exhibit of Citrus fruits.

There is an abundant supply of water in the county. The Bear and American Rivers furnish an unlimited amount which is conveyed to the ranches by a thoroughly perfected system of ditches. Anticipating the increasing demand for water as numberless incoming settlers plant new orchards, the Bear River Ditch Company, have this year enlarged their ditch to a capacity which will be ample for all.

Because of the abovementioned advantages, it is at present the most desirable place in the State in which to locate and engage in fruit culture or other industries adapted to this section. People are looking more toward the northern portion of the State, and every day brings hundreds of travelers to our midst who, attracted to our charming climate, our flourishing orchards and our flattering prospects, remain to add to the thrifty residents of Placer.

Now is the time to buy, as lands are at present held at a comparatively low figure, but it is rapidly advancing in price and an investment will surely double in in value in a very short time.

P. W. BUTLER,
In charge of the Placer county exhibit at Los Angeles.

Monte Vista.

In the bosom of the mountains, twenty miles north of Los Angeles, in the great pass between San Fernando and Pasadena, at an altitude of 1500 feet above sea level, is situated the new and beautiful town of Monte Vista, with the most delightful climate in the world, free from fogs, supplied with the greatest abundance of pure mountain water, having the very best of soil for the cultivation of the orange, fig, olive, prune, cherry and all small fruits. Now only one half-hour from the city, by the Southern Pacific railroad, and a delightful carriage ride of four and one-half miles, and an all-rail connection to be made within the next few months, Monte Vista is convenient of access, and presents the most substantial advantages for a home of any tract in Southern California. A magnificent live oak grove, two good hotels, delightful drive and magnificent scenery, present advantages as a pleasure resort to be found nowhere else. There is no place like it, and to appreciate it it must be seen. The station for Monte Vista is Roscoe, fifteen miles from the city, and the fare is 45 cents. Full particulars and maps furnished on application at the office of the Monte Vista Land and Water Company, 30 South Spring street, Los Angeles, or to F. H. Barclay, the owner of the tract, at Monte Vista (Sunland postoffice), Cal.

Polk & Co's. California Gazetteer.

This is probably the most thorough and exhaustive work of the kind ever published, and as such is a tribute to our State pride. This is what the *Detroit Free Press* says about the Michigan State Gazetteer and Business Directory, published in that State by R. L. Polk & Co, This is the firm that now has agents in this city taking information for their California book of the same character. There is every assurance that this book will be thorough and complete in all respects. Los Angeles will be fully represented in the work, for the publishers have a due appreciation of the importance of this city and Southern California in general. The book will be a credit to the State and have a large patronage. It will be eagerly sought for by all new comers as giving correct information and a complete mirror of the business of the ...

PUBLIC SERVANTS.

Governors of California from the First.

CITY AND COUNTY OFFICERS.

The Present State Officials, Together with Their Places of Address.

The Governors of California, from the year 1767 to the year 1887, inclusive, are as follows:

SPANISH RULE.

Gaspar de Portola	1767—71
Felipe de Barri	1771—74
Felipe de Neve	1774—82
Pedro Fajes	1782—90
Jose Antonio Romea	1790—92
*Jose J. de Arrillaga	1792—94
Diego de Borcia	1794—1800
Jose J. de Arrillaga	1800—14
*Jose Arguello	1814—15
Pablo Vincente de Sola	1815—22

*Ad interim.

MEXICAN RULE.

Pablo Vincente de Sola	1822—23
Luis Arguello	1823—25
Jose Maria de Echeandia	June, 1825—Jan., '31
Manuel Victoria	Jan., 1831—Jan., '32
Pio Pico, *ad interim*	Jan., 1832—Jan., '33
Jose Figueroa	Jan., 1833—Aug., '35
Jose Castro, *ad interim*	Aug., 1835—Jan., '36
Nicholas Gutierrez	Jan., 1836—Apr., '36
Mariano Chico	Apr., 1836—Aug., '36
Nicholas Gutierrez	Aug., 1836—Nov., '36
Juan B. Alvarado	Nov., 1836—Dec., '42
Manuel Micheltoreno	Dec., 1842—Feb., '45
Pio Pico	Feb., 1845—July, '46

AMERICAN RULE—TERRITORIAL.

Com. John D. Sloat	July 7, '46—Aug. 17, '46
Com. R. F. Stockton	Aug. 17, '46—Jan. —, '47
Col. J. C. Fremont	Jan. —, '47—Mch. 1, '47
Gen. S. W. Kearney	Mch. 1, '47—May 31, '47
Col. R. B. Mason	May 31, '47—Apr. 13, '49
Gen. Bennet Riley	Apr. 13, '49—Dec. —, '49

STATE.

Name.	Inaugurated.
*Peter H. Burnett	Dec. 20, 1849
John McDougall	Jan. 9, 1851
John Bigler	Jan. 8, 1852
John Bigler	Jan. 8, 1854
J. Neely Johnson	Jan. 8, 1856
John B. Weller	Jan. 8, 1858
*Milton S. Latham	Jan. 8, 1860
John G. Downey	Jan. 14, 1860
Leland Stanford	Jan. 8, 1862
Frederick F. Low	Dec. 2, 1863
Henry H. Haight	Dec. 5, 1867
*Newton Booth	Dec. 8, 1871
Romualdo Pacheco	Feb. 27, 1875
William Irwin	Dec. 9, 1875
George C. Perkins	Jan. †5, 1880
George Stoneman	Jan. 8, 1883
‡Washington Bartlett	Jan. 4, 1887
R. W. Waterman	—, 1887

*Resigned. †Term of office increased from 2 to 4 years. ‡Died, 1887.

STATE OFFICERS.

Governor	R. W. Waterman
Lieutenant-Governor	Stephen M. White
Secretary of State	W. C. Hendricks
Controller	J. P. Dunn
Treasurer	Adam Herold
Attorney-General	George A. Johnson
Surveyor-General	Theo. Reichart
Clerk Supreme Court	J. D. Spencer
Sup't Public Instruction	Ira G. Hoitt
State Librarian	Talbot H. Wall s
State Analyst	Prof. A. B Rising
Labor Bureau	John S. Enos
Comm'r of Immigration	Wm. M Connell
Adjutant-General	George B. Crosby
State Engineer	W. H. Hall

SUPREME COURT.

Chief Justice Supreme Court ... Niles Searles, Nevada county

Associate Justices Supreme Court.

Jackson Temple	Santa Rosa
J. R. Sharpstein	1007 Sutter st., S. F.
E. W. McKinstry	416 Van Ness ave., S. F.
J. D. Thornton	1035 Post st., S. F.
A. N. R. Patterson	Stockton
T. E. McFarland	Sacramento

BOARD OF EQUALIZATION.

Gordon E. Sloss	San Francisco
C. H. Randall	Sonora, Tuolumne
C. E. Wilcoxson	Yuba City
J. T. Gaffey	Los Angeles
John P. Dunn, ex-officio	Sacramento
E. W. Maslin, sec'ty of Board	Sacramento

PUBLIC INSTITUTIONS AND OFFICERS.

Sup't Insane Asylum, Stockton ... W. H. Mays.
Supt. Insane Asylum, Napa ... E. T. Wilkins.
Supt. Adult Blind, 36 Telegraph, Oakland, T. O. Crawford.
Warden State Prison, San Quentin, Gen. John McComb.
Warden State Prison, Folsom, Capt. Chas. Aull.
Supt. D. D. & Blind Asylum, Berkeley, W. Wilkinson.
State Printer, Capitol, Sacramento, J. D. Young.
State Mineralogist ... Wm. Ireland, Jr.
Feeble Minded Children, Mrs. Ariel Lathrop
Bank Commissioners, 548 California street, San Francisco.
Fish Commission, 302 Montgomery street, San Francisco.
Harbor Commissioners, 10 California street, San Francisco.
Mineralogist, state, 212 Sutter street, San Francisco.
Mineral Collection Pioneer Bdg., Fourth and Market street, San Francisco.
Immigration Commission, 508 Battery street, San Francisco.
Insurance Commissioner, 401 California street, San Francisco.
Park Commissioners, 213 Dupont street, San Francisco
Pilot Examiners Merchants' Exchange Office, 506 Battery street, San Francisco.
Port Wardens, 525 Front street, San Francisco.
Railroad Commissioners, cor. Dupont and Geary street, San Francisco.
Labor Bureau, cor. Dupont and Geary streets, San Francisco.
State University, Land Department, 810 Pine street, San Francisco.
Supreme Court, Judges' Chambers, 121 Post street, San Francisco.
Viticultural Commissioners, Bush-Montgomery streets, San Francisco.

The following list of city and county officials and deputies willl be found very useful for reference:

City Council—J. F. Humphreys, John Hanley, Newell Matthews, E. A. Gibbs, T. Cuddy, M. Teed, M. T. Collins, C. R. Johnson, E. C. Bosbyshell, John Lovell, B. Cohn, B. Chandler, Horace Hiller, A. W. Barrett, H. Sinsabaugh.

Board of Education—Dr. Kurtz, F S. Graham, Mrs. A. S. Averill, C. N. Earl and C. P. Thurston.

Superintendent of Public Schools—M. W. Friesner.

Mayor—W. H. Workman.

Clerk—H. W. Patton.

City Attorney—J. C. Daly; deputies, W. E. Dunn, John T. Bearden.

City Auditor—Freeman G. Teed; deputies, J. C. Voorhees, T. W. Neely, John Clark, Jr.

City Surveyor—Fred Eaton.

Chief Engineer Fire Department—T. Strohm; Assistant Engineer, D. A. Moriarity.

Over-eer Chain-gang—S. Kutz.

Tax Collector—D. W. Field. Deputy—Elmer Field.

County Constable—Edward Smith. Deputies—W. H. Hunter, Fred C. Smith, C. E. Roberts, William Cline, Joseph Del Valle.

Superintendent of Streets—Geo. H. Pike.

Health Officer—M. Hagan. Deputy—Dr. McEvoy.

City Justice—H. C. Austin. Clerk of Court—J. F. Chambers.

City Treasurer—Oscar Macy.

City Assessor—W. R. Stephenson.

Zanjero—E. H. Dalton. Deputies—Thomas Weiss, John Clark, H. C. McClure, Frank Vantress, M. Dockman.

License Inspector—V. A. Pernot.

Keeper City Parks—W. Buschman.

Keeper East Los Angeles Parks—L. Legrand.

Keeper City Hospital — Thomas Brachy.

City Sexton—I. P. Smith.

P. M. Darcy, Chief of Police; J. R. Fletcher, Captain; S. G. Loomis, Sergeant; Wm. T. Jeffries, Sergeant; C. R. Moffet, Clerk.

Mounted Officers—W. S. Jackson, P. A. Peel, S. Arguello, W. Leverich, A. Dillon, Robert Fowler, J. D. Ribble.

Footmen—C. Weatherman, J. A. Smith, W. C. Roberts, T. D. Romans, L. L. Rulo, S. G. Morton, S. J. Hill, J. C. N. Spencer, W. H. Auble, J. M. Methvie, John S. Collins, A. T. Bates, N. B. Appel, W. J. Richardson, John Stephenson, J. W. Grubbs, W. A. Bosqui, James Mackel, M. T. Bowler, C. E. Beebe, Daniel Lynch, Harvey Davis, J. A. Bean, S. N. Sheets, L. R. Harris, H. C. McKenzie, R. H. Dunn, R. E. Lee, John E. Wheaton, W. J. Boland, H. W. Marden, John Nixon, W. M. McGrath, G. A. Van Turen, James Fitzpatrick, John F. Maguire, C. P. Dunham, James Hoff, Thomas F. Donahue, J. R. Burns, P. D. Lehart, D. Walsh, W. B. Palmore, M. V. Wright.

COUNTY OFFICERS.

Supervisors—T. E. Rowan, Oscar Macy, W. T. Martin, J. W. Venable, and Jacob Ross.

County Clerk—C. H. Dunsmoor. Deputies—A. N. Hamilton, F. B Fanning, T. H. Ward, L. J. Thompson, A. G. Mappa, J. M. Dunsmoor, M. J. Ashmore, H. W. Edelman, John Fischer, T. E. Lowry, R. S. Platt.

Tax Collector—J. A. Crawford. Deputies—C. J. Smith, M. D. Crawford. Clerks—J. A. Montgomery, Samuel Wells, Lew Parsells, Lee Glowner, Ben Edelman, J. S. Poland, R. O. Poland, George Puff, George Hull, Samuel Prager. R. S. Platt, J. J. Watson, W. J. A. Smith, E. A. De Camp, A. E. Sepulveda.

County Recorder—Frank A. Gibson. Deputies—Arthur Bray, John Torrey, Jr., W. S. Marchant, George Bugbee, A. H. Rubens, D. E. Barclay, J. R. McKee, Frank H. White.

County Treasurer—J. W. Broaded. Deputies—John Milner, Henry J. Fleishman.

County Auditor—A. A. Montano. Chief Deputy—F. Lanterio.

County Assessor—C. C. Mason. Deputies—E. A. De Camp; W. J. A. Smith; J. J. Watson.

County Superintendent of Public Schools—W. W. Seaman.

Sheriff—James C. Kays.

Under Sheriff—H. M. Mitchell.

Jailor—W. H. Russell.

Bookkeeper—Jas. Murrieta.

City Deputies—T. Cooney, C. L. Cruz, F. Benedict, Robert Martin, V. L. Sanchez, J. T. Anderson.

County Deputies—J. C. Hickey, Santa Ana; J. H. Malone, Azusa; C. D Campbell, San Gabriel; J. W. Wright, Pomona; James Dodson, Wilmington; E. A. Poyoreno, Los Nietos; Wm. A. Gaines, Compton; W. L. Bordon, El Monte; J. H. Kernes, San Fernando; H. Barretto, Santa Monica; Edward Weber, San Juan Capistrana; J. N. Mandell, Pasadena; Wellington Weaver, Burbank; T. C. Borden, Downey; T. P. Herbert, Monrovia; T. B. Hayes, San Pedro.

Township Court—B. E. Taney, Justice of the Peace. W. B. Taney, Clerk. Constable, M. G. Aguire; first deputy, (office man), H. S. Clement; second deputy, S. Altamarano; third deputy, A. Arguello; fourth deputy, H. Johnston; fifth deputy, C. Arguello.

PUBLIC WORKS.

Recommendations to be Acted Upon Tuesday.

The Board of Public Works met yesterday and transacted the following business:

On petition of J. A. Kelly et al., in regard to the improvement of Flower street, recommended that the City Clerk be instructed to notify the petitioners of September 27, 1887, to conform the grading to the plan agreed upon; otherwise the street will not be accepted.

On petition of Wm. Wright et al., to have Flower street grading accepted; ask further time.

Recommended that the City Surveyor prepare a plan for the drainage of the intersection of Pearl and Sand streets.

On petition of John Goldworth et al., in regard to the opening of Pine street, recommended that the City Surveyor make a survey of the property to be condemned, and furnish the City Attorney with a description of the draft of an ordinance defining the lines between the west boundary of the city and Alameda street.

On petition of C Simpkins for switch, recommended that the same be granted, provided they cause no obstruction by standing cars on Keller street.

On petition of Southern Pacific Railroad Company, to have Aurora street abandoned; recommended that the same be granted provided they construct and maintain a viaduct between Buena Vista street and Downey avenue, with a carriage-way twenty feet in the clear, and two five-foot sidewalks.

Recommended that the petition of Geo. P. Baright and Mathews be referred to the City Attorney for his opinion as to whether the Council can grant the same.

Recommended that Strong and Shaw be granted ten days further time in which to complete their contract on Seventh street.

On petition of E. E. Weidt, et al, to have the intersection on Main and Chavez graded, recommended that the Street Superintendent grade the same.

On petition of J. W. Means, for permission to move house-, recommended that the same be granted, under the supervision of the Street Superintendent.

On petition of C. H. Maynard for permission to deposit building material on Fourth street, recommended that the same be granted under the rules.

On petition of A. Dallas for extension of time on his grant or contract, recommended that he be granted forty days time.

On petition of S. C. Foy in regard to proposed widening of Seventh street, Board asks for one week's time.

Recommended that the bill of the Bituminous Lime Rock Company be allowed.

Recommended that the property owners between Frst and Third streets that have paid an assessment on granite pavement be made a rebate of 2½ cents per square foot, and that the clerk be instructed to estimate the amounts and issue warrants on the Main Street Improvement Fund.

SMALLPOX AT SAN FRANCISCO.

Action of the Board of Trade Yesterday.

Secretary Lawrence of the Board of Trade yesterday forwarded the following letters which are self-explanatory:

LOS ANGELES, Cal., Dec. 31, 1887.

E. E. Hewitt, Esq., Superintendent S. P. System, Los Angeles City:

DEAR SIR—The spread of smallpox in San Francisco has assumed such proportions as to cause the Board of Health of that city, at a special session held December 29th, to declare the disease epidemic. This has excited no slight alarm in our city.

Naturally, the free intercourse between this city and San Francisco afforded by rail makes it not at all improbable (in view of the large passenger traffic between the two cities), that the disease could be brought here by that means more readily than by any other, unless possibly by steamer.

In view, therefore, of the possibility of this disease being brought here over the line of the railroad, I am instructed on the part of the Directors of this Board to respectfully suggest to you the advisability of instructions being issued from your office to conductors and trainmen to take the utmost precautions in permitting passengers from San Francisco bound to this city or points beyond to pass over the road, should there exist on their part reasonable fear that they are afflicted with the disease.

The point at which such examination should be made should not be south of Tulare.

Very respectfully,
(Signed) A. M. LAWRENCE,
Secretary.

LOS ANGELES, December 31, 1887.

T. E. Rowan, Esq., Chairman Board of Supervisors, Los Angeles county:

DEAR SIR: For several weeks past the attention of our people has been called to the dispatches appearing in our papers relative to the rapid spread of the smallpox in San Francisco. On the 29th instant, at a meeting of the Board of Health of that city, the Board passed a resolution declaring the smallpox epidemic in that city, and stringent measures were ordered taken to fight the disease.

Self preservation is the first law of nature, and the rule applies as well to communities as to individuals. I am directed, therefore, on the part of the Directors of this Board, through its President, Mr. Eugene Germain, to call your attention, and that of your honorable Board, to the existing state of affairs in that city, and to suggest that it would be eminently prudent on the part of the Board of Supervisors, to take immediate action to prevent, as far as practicable, the advent of that dread disease into our city; at least so far as it can be prevented from reaching us from San Francisco over the ordinars routes of travel, viz: via railroad and steamer.

Quarantine officers stationed at San Pedro, and at Tulare on the line of the Southern Pacific, acting under your authority, would, in our opinion, be the least precaution that our community could take. I am directed further to suggest, that you call a special meeting of your Board, to take immediate action.

Very respectfully,
[Signed] A. M. LAWRENCE,
Secretary.

BASE BALL.

The Games for to-day and To-Morrow.

It was expected that the Chicago club would come to Los Angeles and try conclusions with the home club, but that organization determined not to come, so the managers of the games here have arranged for two games to be played to-day and to-morrow, which will be very interesting, for the reason that there is a sort of a rivalry between the two batteries and adherents. The nines to play are composed as follows:

McCartys—Ebright, catcher; McCarty, pitcher; Dooley, first; Goldie, second; Whitehead, third; Cann, short; Wilmot, left field; Williams, center field, and Benjamin, the sporting editor of the *Tribune*, right field.

Duryeas—Stockwell, catcher; Duryea, pitcher; George, first; Quest, second; Calhoun, third; Jevne, short; Woodman, left field; Fogarty (who played with the Phillies), center field, and Constable Ed. Smith, right field.

Week of Prayer.

Simpson M. E. Tabernacle Society will observe the week of prayer in the German Lutheran church, corner of Fort and Seventh street, commencing Sunday, January 1st, 1888. Rev. E. W. Caswell, pastor, will officiate at 11 A. M. and 7 P. M.

Dr. James Wad-El-Ward, the distinguished lecturer and divine, will deliver brief addresses on each evening during the week of prayer. On Monday evening he will give an account of his conversion to Christianity, and will announce the theme from evening to evening thereafter.

The following are the subjects as presented by the Evangelical Alliance:

Monday, January 2d, Thanksgiving.
Tuesday, January 3, Confession.
Wednesday, prayers for families and schools.
Thursday, prayer for the Church of God.
Friday, prayer for missions.
Saturday, prayer for nations.
Each service will open with a service of song for a quarter of an hour.

Ontario Raisin Crop.

Following is a summarry of the Ontario raisin crop for the past year, as near as can be estimated:

	Boxes.
P. W. McFatridge	330
Thos. Holmes	650
Jas. Holmes	400
T. S. Dowse	85
G. S. Barrett	4 0
Dr. C. R. Sykes	135
J. B. Tays	135
A. B. Kingsley	60
E. A. Joliffe	1,400
A. Borthwick	85
B. S. Dennison	100
J. Westwood	250
A. D. Harrison	200
P. M. Dyar	120
H. H. Morgan	210
A. F. Bates	400
W. R. Corson	500
T. E. Gullock	100
H. Denslow	200
Geo. Ensley	220
Other vineyards	105
Total	6,000

Ontario is a new place, and stands as an idea of what is being done all over South California.

New Year's Music.

New Years Day will be celebrated at St. Vincent's Church, corner Grand avenue and Washington street, by a Solemn High Mass, beginning at 10:30 this morning. The following music will be sung:

Kyrie & Gloria, 2d Mass	*Haydn*
Veni Creator, Alto Solo	*Dressler*
Credo, 2d Mass	*Haydn*
Offertory, Jesu Dei Vivi (trio)	*Verdi*
Sanctus—Ste Cecilia	*Gounod*
Benedictus, 2d Mass	*Le Jeal*
Agnus Dei, 1st Mass	*Mozart*

Prof. A. J. Stamm will preside at the organ.

The following music will be given at the Cathedral at the 10 o'clock service: Millard's beautiful mass in G will be given by a fine quartett and a full chorus under the direction of A. G. Gardner, organist.

Court Notes.

Albert G. Ruxton filed a complaint against the Pacific Oil Company, asking a judgment for $1500 for wages.

Emile Victor Audibert de Carlpol filed a petition yesterday asking for the adoption of Eliza A. Brown as her legal heir.

John D. Becknell filed a complaint against W. C. Mosher, administrator of the estate of W. C. Robinson, et al, to quiet title to certain lands in the Grogan tract and ranchos San Pascual and Santa Anita.

FAIRVIEW.

Santa Ana, Fairview & Pacific R. R. to Built at Once.

A RUSHING, BOOMING PLACE.

Natural Gas—A Rich Country—The Place for Homeseekers and Investors.

The new town of Fairview, which was started some two months ago by the Fairview Development Company, is attracting a good deal of attention just now. The company have made one of the most phenominal sales that was ever made in Los Angeles County, taking all things into consideration, as the gross amount of sales to date, we are reliably informed, now foot up to upwards of four hundred thousand dollars. This is simply wonderful for a sixty days sale. This enterprising company deserve great credit for opening up and developing that portion of the country, and the improvements which they have already made, and others now under way are sure to continue to attract the attention of home-seekers and investors until Fairview will become one of the principal towns in Southern California. For the benefit of those of our readers who are unaquainted with the location of this booming little city it will be well to state that it is situated seven miles southwest of Santa Ana, three miles inland from Newport Harbor, on the coast. The location for a town could not be more desirable, it being laid out in the center of a smooth and gently sloping mesa, and the elevation is such that it affords one of the most delightful views of the entire Santa Ana valley and the snow-capped mountains in the distance. It is not an idle assertion to say that Fairview will become at a comparatively early date a town of much importance, for it has advantages and resources which no other place can boast of in the State, and which are proving to be the secret of its success. Among these is its abundance of artesian water. The company have demonstrated beyond the possibility of a doubt that they have an unlimited supply of the life-giving fluid, for they have already bored two artesian wells which are now affording much more water than would be required to supply a town of 5000 inhabitants. But this is not all, for these wells can be obtained on any portion of Fairview. So that there is no danger in the water supply failing. One of the wells referred to above is now furnishing a large amount of natural gas, so much so that now as the water flows perpetually, as it does over the top of the pipe, by touching a lighted match to it it will burn constantly. This well is now 350 feet deep, but the company are going deeper and have accordingly employed the services of an experienced well borer from the gas regions of the East, who will be on the ground in about thirty days with a steam outfit to go down to a depth of 2000 feet it necessary. There is hardly a doubt but that at a depth of 1000 feet or less an immense supply of gas will be obtained, and it would by no means be a strange thing if gas sufficient to supply the towns of Fairview, Santa Ana, as well as the city of Los Angeles, with both fuel and light, would here be discovered. The company have brought experts upon the ground for the purpose of examining into the matter, and each of them have pronounced the indications extremely good for an almost unlimited supply of gas. The company will immediately go about this work, and it is hardly probable but what their enterprising efforts will be crowned with success. If such proves to be the case the boom which Fairview and that section of the country is now experiencing will shrink into insignificance when compared with the boom which a find of natural gas will bring about. Fairview to-day is without a railroad, but it will not long be so; for the Santa Ana, Fairview and Pacific railroad, which will run from Santa Ana to Newport harbor, has surveyed its route directly through Fairview. The prime movers and promoters in this railroad enterprise are the Fairview Development Company. This road will positively be built and completed and running within the next three to four months. The franchise has been granted, the rights of way over the entire route obtained, and grading will commence the coming week. Such a road will pay its owners well, for it will pass through one of the richest agricultural and fruit sections in the State. The passenger and freight traffic wi... from the start, be immense, as th... country is now comparatively thick... settled, and the soil fairly tee... with rich productions of every descr... tion. This, we claim, is the place ... the home-seeker, the investor, ... everybody. Good land can be ha... the Fairview Development Comp... at from $200 to $800 per acre, ... land, at that, which will pro... something, and which will pa... least 10 per cent. per annum ... investment of $1000 per acre. ... are facts, and anyone can ... themselves that they are such ... vestigating. The Fairview D... ment Company have an offic... West First street in this cit... under the Brunswick Hotel ... Ana and at Fairview. Thos... for a place for a pleasant h... a safe investment should ... see delightful Fairview.

To the People of Los A... Vicinity.

I have this day sold m... ery, ice cream and lunch... cated at No. 12 North ... to Mr. Louis Christophe... Francisco. I desire to r... cere thanks to my man... them belong the credi... of my business, the g... has been unparalell... and that of my fam... change, although re... I deemed it advisab... cordially thank you... speak for my succe... pher, a continuan... ronage accorded ... is a young man o... pacity, a liberal ... who will be ena... hours to the ... done, and with... am sure will ... new undertak...

Los Angeles, ...
1887.

FINANCE AND TRADE.

Stock and Bond Exchange—Official Quotations.

108 NORTH MAIN STREET, LOS ANGELES, December 31, 1887.

CALL 11 A. M., DECEMBER 31.

BONDS.	Bid	Asked
Los Angeles County	$ 105	
Los Angeles City	102	
California State (6's)	106	
BANKS.		
Farmer's & Merchants' Bank	2600	
First National Bank	230	
Southern California National	125	
Los Angeles National Bank	135	
Los Angeles County Bank	200	
Los Angeles Savings	100	
California Bank	158	
The University Bank	195	
MINING STOCKS.		
Con. California and Virginia	20¾	21
Potosi	5½	6
Ophir	9	9½
Savage	6¾	7¼
Blue Gravel		8c.
Overman	5	5¼
Hale & Norcross	9½	10
MISCELLANEOUS		
Simi Ranch Land & Water Co.		105
L. A. and Santa Monica Land and Water Co.		90
Barton Land and Water Co.		90
Lankershim Ranch, Land and Water Company		101
Union Ice Company	70	
Home Ice Company	72	
Porter Land & Water Co.	10.00	
Giant Powder Company		65½
Lake Elsinore Valley Improvement Co		19
Atlantic Dynamite Company	45	
Los Angeles Electric Light Co.		7¼
Richfield Land and Water Co.		105

The San Francisco Stock Market.

SAN FRANCISCO, December 31.—The following are the closing prices:

Best & Belcher	6.65	Potosi	6.00
Chollar	6 00	Ophir	9 62½
Con. Cal. Va.	22 00	Savage	7.25
Confidence	9.00	Sierra Nevada	4 50
Gould & C'ry	4 80	Union Con.	4.50
Hale&Norcross	10 00	Y. Jacket.	5.50
Peerless	1 50		

DAILY REAL ESTATE RECORD.

Published by the Abstract and Title Insurance Company of Los Angeles.

SATURDAY, December 31, 1887.

CONVEYANCES.

Annie M Sproul to Edward Sodergreen—Lot 1, block 6, Norwalk; $1250.

Emilie Struck to Gottfried Kloth—10 acres in Ro Santiago de Santa Ana; $1406.

Mis. Annie E May to H G Harper—Lot 27, Alesandra Grove tract; $1500.

Mary B Cochrane to same—Lot 82, Ellis tract; $2000.

Everett E Hall to M L Wicks—Lots 1 and 3, block 67, Burbank; $1206.

J M Davis to G W Peachy—Agreement to convey lots on E side of Spring street, near Second street; $60,000.

Mary Bissett to George Alexander—Lot 29, Abbott Kinney tract; $1400.

P Beaudry, E S Hubbard and W E Hubbard to Jacob Hommel—Lot 9, block 1, Waterloo tract; $1000.

J N Teague to D C Teague—Undivided ½ of S W¼ of NW¼ of section 11, Tp 1, S R 9 W and all interest in deed, block 210, p 285 $8900.

S D Bryant to M E Stowell—Lots 10 and 11, D Bryant's subdn of E. part of lot 9, block D, San Pascual tract; $2400.

W B Forsyth to Ira L Forsyth, and Emiline S Forsyth—South 20.4 feet of lot 7, block 6, Orange; $2000;

C J Richards to W W Jenkins and F C Gerbutt—"Denver," "Crow," "Dawn," "Idol," "Ruby," "Purity," "Roxie" and "Virtue" Silver and Gold Placer Mining Claims, in sections 32, 33, 28, and 29, Tp 6, N R 17 W; $1250.

John Weober to George H Freeman—Lots 10, 11, 12, 13, 14 and 15, block 2, Shaw tract; $5000.

A F Darling and W W Murphy to J W Pfeaster—Lot 1, A C Shafer's subdn of block 6, in lot 8, block 20, H S; $2000.

H W Stanton to F Edward Gray—Lot 17, Langton tract; $1500.

W N Monroe to Miss L J Phelps—Lots 19 and 20 blk E, Monrovia; $2000.

Geo Mason to Hervey Lindley—Und half of lots 12 14 15 16 23 and 24 blk 13, and lot 10 blk 12, Whittier; $8000.

Pickering Land and Water Company to Charles O Scott—Lots 31 and 22 block 14, Whittier; $1200

Samuel Young to Milton Lindley—Lot 7, blk A, W L A; $2300.

Chas M Wallis to W R Howell—Lot C blk 143, Santa Monica; $3800.

C O Monroe to W H Griffin—W½ of E½ of lot 5 blk D, Monroe addn to Monrovia tract; $1200.

August Schunschack to Maria S Wirt—Lot 4 blk E, Brown & Adams sub on E Pico st, $1630.

A E Pomeroy, Charles M Stimson and George W Stimson to Thomas E Farnsworth—Lots 21 and 22, blk A, Pomeroy & Stimsons sub, Alhambra; 2000.

Same to Marshall Farnsworth—Lot 44, blk C, same sub, $2500.

Karl Possek to John E Shreck—In and adj vyd of vyd lot C1 Anaheim, $9000.

C O Monroe, William Baxter and E E Drover to Pliny N Whall—In or adj lot 5, blk D, W N Monroe's add to Monrovia tract, $1000.

Idenia McClain to W H Longbery and D Conifer—Agreement to convey lot 32 Wood & Banbury sub Pasadena, $4625

George W Stimson to Ewing M Wickersham—Agreement to convey lot 7, Carlisle Heights, $2013.

H W Stanton to J M Elliott trustee for F Q Story, Alonzo Phillips, J B Dobbins, George Rice, H W Stanton and R F Bishop—Lots 12 13 14 15 16 17 18 19 20 22 23 24 25 26 27 28 29 30 and 31, Buell's sub of lot 11 R 12, Aldambra add trt, $3000.

A E McDonald, C A Nolte and Herman Blatse to C A Nolte—Lots 79, 80 and 81 Windsander City tract; $3800.

Mary C Moles and J Moles to Antonio Canasy Ribot—Lot adj Acadia tract on N; Saint Jam[illegible]00.

Los Alis[illegible]avid Remick, John R Clark, Samuel W Cañada [illegible]e, G J Richards and Edward Records to [illegible]es L Sharp—Lot 15 block 9, lot 22 block Potrero d[illegible]ots 1 and 18 block 11, and lots 2 and 3 the Pines, [illegible]k 14, Ganahl tract; $5500.

Trabuco—[illegible]rs Maria Wheelock to Piatt C Chamber[illegible]—Und one-half of lot 7 blobk 4, West Mission [illegible]as tract; $3000.

San Ju[illegible]harles E Leeman to P McAnany—Lot 11 [illegible]lock B, Brown and Adams subdn on E Pico street; $1100.

Menzo B Boyce and Charles B Van Every—Lot H block 120, Santa Monica, $2000.

Gregoria R Ward and William Ward to Harriet S Fudicker—Agreement to convey lot NE corner Los Angeles and Seventh streets; $8000.

John Wollskill and Los Angeles and Santa Monica Land Co to J H Hale—E½ of lot 3, Ro San Jose de Buenos Ayres; $1500

A C Shafer and Mrs Emily Hardy to Z Hageman—Lots 5 and 6, block B, Shafer tract; $1050.

E L Buck and C A Campbell to Oliver Smith—Lot 108 in Keefer's sub of lot 69, Ro Santa Anita; $1250

W N Monroe to Oliver Smith—Lot 12, block E, Monrovia; $3000.

Lydia D Stringfield and J W Stringfield to E B Hopkins—Agreement to convey NW¼ of lot 1, block D, Phillips add to Pomona; $9000.

Charles A Paige and Dwight Whiting to Mrs S Galer—Lot 15, block L, E L A tract; $2500.

Pickering Land and Water Company to Harley Lindley—Lots 6 7 8 and 9 block 14 Whitier; $3000.

Ireby Darrow to L Riseling—Agreement to convey lots 21 and 22 block D Barrow tract; $1320.

D S Carnahan to Lucinda B J Wishard and Ida Wishard—Agreement to convey lot 33 Dr. Congar tract Pasadena; $3900.

J E S Bell to T J Rigg and James Clarke—Lot 8 replat of Mary F Burton's sub Pasadena; $2850.

L J Rose and E C Webster to William Morgan—Lot NW cor of Vineyard street and Raymond avenue; $20,000.

Mary F Burton and S K Burton to J E S Bell—Lot 8 replat of Mary F Burton,s sub Pasadena; $1360.

A V Dunsmoor to Charles H Chase—Lot 7 in lot 4 Nindes sub Pasadena; $1100.

Pickering Land and Water Co to Hiram Hadley—Agreement to convey lot 5 block 1, Pickering Land and Water Co's subdn of John M Thomas Ro; $1000.

Wm P Martin to Wm B Scarborough—All int in tract in Ro Santiago Gertrudes and Los Cerritos; $6000.

Louis Corbaz to J F Fosmir—Part of lot 29 block 35½, O S; $1200.

Paul Feit, Joseph Daniels, C Maholm, E M Funk and John Hinton to Mrs Catharine Wood—Lot 58, E M Funk's subdn of Valenzuela tract; $1126.

Mrs S A Brousdon to F W Shepard—Lots 276 and 277, M L Wicks subdn of Wingarter tract; $1200.

Ellen M Campbell to Carrie L Cook—Part of lots 1 and 2 block 13, Port Ballona; $3000.

C A Nolte to Wells, Fargo & Co—E 24 feet of lot 25 block 3, Sanches tract; $2000.

C E French to C E Parker, C H Parker and A B Harris—Lot 9, blk 15, Santa Ana; $1500.

L M Sawyer to Mary E Jones—Lots 27, 28 and 29, Bardhart, Pettie, Crawford and Sawyer sub Pasadena; $1137.

A M Woodward and W L Woodward to Lyman L Sawyer—Lot in blk V, Painter & Ball add Pasadena; $1100.

SUMMARY.

Number of transfers above $1000 each, 58.
Total amount of consideration, $218,976.
Number of transfers under $1000, 46.
Total amount of consideration, $20,257.
Transfers for a nominal consideration, 22.
Aggregate of day's transfers, $239,255.

[NOTE.—Transfers of which the consideration is less than $1000 are not published in the above list].

HOTEL ARRIVALS.

W Hawhyrst, Frisco; A Nanderliss, Santa Ana; E Records, city; J Johnson, Dagett; H Stanley, I Rhyston, Ed Cawster, city; V C Charberg, San Paula; Geo Hanley, Saspe; Clay Reynolds, Saspe; Geo Fitz, Frisco; W Strass, J Lewis, F Lipyert, S Forky, Ohio; Mrs E Wilson, Boston; J Sanders, Santa Monica; H Wright and wife, Pasadena; A Breckering, Ill.; H Hertz, St Louis; G Spellman, Ohio; E Buch, A Mays, Fairview; R Risley, Pasadena; H Sturgess, Santa Barbara; I Fox, Ventura; Wm Chivey, San Bernardino; A Williams, Long Beach; H Parker, Nepaun; L Sampson, Pa; A Lanphere, Minnesota; Mrs D Pruden, Minnesota; Mrs L Beach, J Snoles, J W McFadden and wife, Santa Ana; A Manscorn, N R

NADEAU—J Case, Kansas; A Scovill, Illinois; J Schuyler, San Diego; J Chistu ot, B Benjamin, Detroit; H Hall, Wm Parkin, Arkansas; R Maus, Mrs R Ware, Honolulu; Mrs T Clements, Wisconsin; Sam P Walker, Pasadena; R Burnham and wife, Iowa; J Hungton, J Sullivan, Illinois; S Stubbs, Kentucky; F Ligane, J Vogt, Illinois; S George, Brooklyn; D Franks, Melbourne; P Sullivan, Pennsylvania; Z Rogers, Louisiana; O Zimmerman, Minnesota; O Rihule, St Louis; Joe Murphy, Frisco; S McSeeheb, U S A; J Taylor, Pennsylvania; G Walden, Ventura; Mrs J Knotts, H Durkee, Iowa; J Coughlan, Frisco; P Cooper, San Diego; G Clarke, Ohio; E Foster, Illinoi; Mrs H Cirmans, Mrs P Dunham, Minnesota; L Cole, Pasadena; M Schmidt, Frisco; F McCann, Phoenix; J Palmer and wife, Monterey; N Cauiff and family, Nebraska; F Seymore, H Gilbert, Boston; T Moody, London, H Canfield, Iawa; Mrs Fisher and children, Mrs L Thompson, Mrs L Skinner, Frisco.

ST. ELMO—D Shines, Modesto; J Wilson, San Francisco; R Cahill, Denver; L Rideman, J Miller, Oakland; J Byrne, San Joaquin Ranch; I Loose and daughter, Illinois; W Windsor, H Russell, Ranchito; G Portet, P Ward, San Francisco; A Tibbs, Pasadena; H Dinwoods, N Donelson, Utah; H Lyons, San Pedro; F Morritt and wife, J Allen, Minnesota; A Kaimpher, San Francisco; G Mackie, New York; J Kelley, Sacramento; G Majors and wife, F Blesco, Morrison county; J Bowman, G Martin, F Eaton, San Francisco; Mrs L Windsor, H Lewis and wife, San Bernardino; H Reynolds, A Reynolds Missouri; E Dale, Denver; I Ripell and wife, Illinois; D Griffith, Oak'and; F Pustoman, J McBride, San Francisco; T Smith, Kansas.

PICO HOUSE—H J Wright, Montana; C A Ogden, Fulton Wells; Wm H Hall, Washington, D C; A L Lovett, Long Beach; F G Hines, S P Bownes, D L Regus, C D Taylor, San Francisco; Fred Higgins, Whittier, Cal; E W King, S P R R; Mrs Louisa Halse, San Bernardino Mrs Thornton, San Diego; M A Tilly, F O Carter, San Francisco; C W Hopkins, Rochester, N Y; H M Clinton, San Francisco; W S Mills, Omaha.

NEW UNITED STATES—F Hay and wife, Ocho, Chas Saxton, Ill; I Prutzman, Mich; G Grimes, Woodward; L Uitt, A Keirfch, Tustin; B Campbell, Wis; J Clubine, Ontario; J Elsten, Ohio; Shaw Bros, S B; Mrs R Howard, Miss G Hughes, Frisco; M Aims, San Diego; M Hughes, T Moran, Ohio; A Frederick and wife, S B; Geo Place, city; R Mullaue J McMahon, Frisco; J Zechruy, Neb.

OXFORD—H Jameson and wife, Riverside; H Palmer, Pomona; Mrs J Sartori, Monrovia; H Goodcue, T Sayre, Illinois; J Haynes, T Mitchell, city; R Gara, N Pierce, San Francisco; G Doty, Sacramento.

CHURCH NOTICES.

FIRST PRESBYTERIAN CHURCH.—Corner Fort and Second streets. Rev. W. J. Chichester, pastor, will preach at 11 A. M. and 7:30 P. M. Sunday school at 12:30 P. M. Young people's meeting at 6:30 P. M. All are cordially invited.

REV. WILL A. KNIGHTEN will preach in Grace M. E. Church, on First street, at 11 A. M. Subject: "Christ Wants Completeness."

REV. S. A. WILLIAMS will preach at 7:30 P. M. Sabbath school at 12:30 P. M. Classes at 10 A. M. and 6 P. M. Praise service at 7 P. M. All are invited.

FIRST UNITED PRESBYTERIAN CHURCH.—Corner of Eighth and Hill streets. Rev. Henry W. Crabbe, pastor. Pastors's study in the church; residence, 735 Olive street. Services every Sabbath at 11 A. M. and 7:30 P. M. Prayer meeting every Wednesday evening at 7:30 P. M. Sunday school immediately after the morning service. Seats free. All invited

MR. JOHN SLATER—Of Brooklyn, New York, the wonderful test medium, will hold a spiritual meeting to-night at Odd Fellow's Hall, No. 10, North Spring street.

FIRST BAPTIST CHURCH.—Swedish services sunday. Sermon at 3:30 P. M. Tuesday, prayer meeting at at 7:30 P. M. All Scandinavians cordially invited.

CHRIST'S CHURCH.—Rev. Thos. W. Haskins, Pastor. A. O. U. W. Hall, No. 8, South Main street. Sevices at 11 A. M. and 7 P. M.

CHRISTIAN CHURCH—No 53 Temple Street. Bible school 9:45 A. M. Preaching at 11 A. M. and 7:30 P. M. Prayer-Meeting Wednesday night. Ladies' Aid society Thursday, 2 P. M. Seats free. All welcome.

REORGANIZED CHURCH OF JESUS CHRIST, L. D. S.—Elder E. L. Kelley, of Kirkland, Ohio, will preach in K. of P. Hall, 24 South Spring street, at 11 A. M. and 7:30 P. M. Prayer-meeting at 10 A. M. Sunday-school at 12 M. All are invited.

SIMPSON TABERNACLE.—Services held in the German Lutheran Church, corner of Fort and Seventh street. Preaching at 11 A. M. and 7 P. M. by the pastor, Rev. E. W. Caswell. Sunday-school at 6:45 A. M. Class-meeting 12:30 P. M. The Week of Prayer will be observed during the week. Dr. Wadel-Ward will deliver gospel addresses on every evening.

CHURCH OF THE EPIPHANY—Daly street, East Los Angeles. Rev. Henry Scott Jefferys, M. A., pastor; 9½ A. M., Sunday School; 11 A. M., morning prayer. Fourth Sunday of each month, baptism and Holy Communion. Sermon next Sunday by Rev. Harvey O. Judd.

CHURCH OF SAINT AUGUSTINE-BY-THE-SEA—Fourth street, Santa Monica, Cal. Rev. Henry Scott Jefferys, A. M., Pastor. 11 A. M., morning prayer. Third Sunday of each month, baptism and Holy Communion. Subject of sermon next Sunday, "The Incarnation." 2½ P. M., Sunday School; 7 P. M., even-song and address.

MAIN STREET M. E. CHURCH—Corner S. Main and Laurel streets, Rev. I. L. Spencer. Preaching at 11 A. M. by Rev. J. C. Robins, of Wisconsin, and at 7:15 by the pastor, Song service at 4 P. M., conducted by Prof. Keck. Sunday-shool at 2:30 P. M. All welcome.

CHURCH OF THE UNITY—Opera House, today at 11 A. M. sharp. Services by the Rev. Mr. Cockins. Excellent music by the Unity Choral Society. All are cordially invited.

BETHANY PRESBYTERIAN CHURCH—Temple street, near Belmont avenue, and opposite terminus of the cable road. Rev J. Gilfellen, formerly of West Chester, Pa., enters to day upon the pastorate of this new church, preaching at 11 A. M. and 7:30 P. M. Sabbath school at 2:45 P. M. This being the week of prayer, services will be held at 7:30 each evening. The public is invited to all these services.

THE SPIRITUALISTS of Los Angeles hold services every Sunday evening at 7:30 in Odd Fellows Hall.

Pullman Passengers.

The following passengers left yesterday on the 1:30 train: J. M. Hause, Mrs. Pick, Mrs. W. L. Crooks, J. M. Riley, J. V. Ester, B. F. Black, M W. Williams, Mr. Madden, Charles McKenzie, N. Jones, W. L. Weaver, Mrs. Buchan, F. F. Ellis, G. J. Griffith, J. M. Donahue, Mr. Roth, W. S. Booth, N.B. Stone.

The following left on the 8:05 train: M. J. Murphy, G. T. Marsh, Mrs. Crocket, A. J. McNicoll, A. S. Chivetholz, Mr. Milburn, C. F. Houserson, F. Pooley.

DIED.

FUNERAL NOTICES ONE DOLLAR.

PENNIE—In this city, December 29th, 1887, Mariette Pennie, beloved wife of William Pennie, late from Wilmington, Del., aged 46 years.

Funeral to-day at 2 P. M. from Garrett & Neitzke's undertaking parlors, No. 234 N. Main street. Friends are invited.

STUART—In this city December 31, 1887, Mary daughter of Mr. and Mrs. W. H. Stuart, age nine years.

Funeral to-day at 2 o'clock from the parent's residence, 307 Macy street. Friends are invited.

CHERINGTON—At San Fernando, 29th inst., Mrs. Caroline Reed Cherington, wife of Rev. F. C. Cherington, Professor in McClay Theological College.

GAY—Of consumption, at Bellevue Terrace December 31st, Mr. J. B. Gay of Montgomery Alabama.

The remains are embalmed, and will be accompanied to his late home by his widow and son Charles.

MOURNING SUITS

READY MADE CONSTANTLY ON HAND OR MADE TO ORDER IN SIX HOURS AT

Mosgrove's Cloak and Suit House,

91 South Spring St.

Read the Death Roll

Which the bills of mortality of any large city may be fitly designated, and you will find that renal and vesical maladies, that is to say, those that effect the kidneys or bladder, have a remarkable prominence—we had almost said—preponderance. Bright's disease and diabetes in the chronic stage are rarely cured, and gravel, catarrh of the bladder and chronic kidneys slay many. Yet at the outset, when the trouble merely amounts to inactivity of the organs involved, the danger may be nullified by that pleasant renal tonic and diuretic, Hostetter's Stomach Bitters, which imparts the requisite amount of tone to the organs, without over-exciting them, and the use of which is convenient and involves no elaborate preparation. Dyspepsia, a usual concomitant of renal complaints, and debility, which they invariably produce, are remedied by it. So also are constipation, malaria, rheumatic and nervous ailments.

Dots.

Tents at Foy's harness shop, 217 Los Angeles street.

Use G. T. Hanly's Good Luck Baking Powder, only powder made in Southern Cal.

AMUSEMENTS.

4 PAWS'

BIG UNITED SHOWS!

MUSEUM and MENAGERIE

COMBINED WITH PROF. SAMWELL'S

TRAINED ANIMAL PARADOX,

One week, commencing

FRIDAY, DECEMBER 30.

2——PERFORMANCES DAILY——2

At 1:30 and 7 P. M.

THE REPRESENTATIVE SHOW OF AMERICA

Now on a tour of California at

PEOPLE'S POPULAR PRICES.

ADULTS, 50 cents; CHILDREN, 25 cents.

dec27 6t

HAZARD'S PAVILION.

McLAIN & LEHMAN, Managers.

LAST WEEK of the

WEBSTER-BRADY COMPANY

Sunday, Monday, Tuesday, Wednesday and New Year's matinee, January 2d — TWO ORPHANS.

Thursday and Friday — EAST LYNNE.

Saturday and Sunday — UNDER THE GASLIGHT.

25 cents and 50 cents.

Reserved seats at McLain & Lehman's, 3 Market street. d30-td

GRAND OPERA HOUSE.

H. C. WYATT ..... Lessee and Manager

To-Night, (Thursday) Friday Night and Saturday Matinee.

LEWIS MORRISON

And his Famous Company from the California Theatre, San Francisco, in

HER ATONEMENT!

Every Scene New and Brought Here Expressly for this Production.

86——PEOPLE ON THE STAGE——86

Saturday night—BLACKMAIL.

Sunday (New Year's) Night, Special Performance—THE MAIN LINE.

GRAND OPERA HOUSE.

H. C. WYATT ..... Lessee and Manager

The management finds extreme pleasure in announcing for ONE WEEK, beginning MONDAY, (Matinee) JANUARY 2d,

THE CARLETON OPERA CO.,

Larger, Finer than Ever.

MR. W. T. CARLETON and

60——ASSOCIATE ARTISTS——60

Including Misses Lily Post, Fanny Rice, Rose Beaudet, Clara Wisdom, Marguarite Baxter, Emily Seymour. The Messrs C. H. Drew, Jay C. Taylor, J. K. Murray, Robt. Brodestick, H. Elyrandt, Chas. Fais, and the exceptionally efficient chorus, augmented orchestra, superb costumes, scenery, mountings, etc., in the following unparalleled repertoire:

Monday (Matinee) NANON.
Monday (Evening)—THE MERRY WAR.
Tuesday—ERMINIE.
Wednesday—NANON.
Thursday—DOROTHY.
Friday—THE MIKADO.
Saturday (Matinee)—DOROTHY.
Saturday (Evening)—THE MERRY WAR.

Sale of seats begins Friday, December 30th. SCALE OF PRICES—$1.50, $1.75c and 50c

dec28

SIXTH STREET BASE BALL GROUNDS. (Under New Management.)

CHICAGOES.

vs.

——LOS ANGELES.——

FRIDAY, DECEMBER 30, 1887.
SATURDAY, " 31, 1887.
SUNDAY JANUARY 1, 1888.
MONDAY, " 2, 1888.

Go and see NED WILLIMSON, the greatest all round ball player.

FRED PFEFFER, champion second baseman.

TONY MULLANE, great left-handed pitcher.

FRED CARROLL, California's greatest production.

ARLIE LATHAM, the famous coacher of the St. Louis Browns, will play short-stop for the Los Angeles Club.

ADMISSION, 50 cents. d10td

BATTLE OF GETTYSBURG.

THE GREAT CYCLORAMA

BATTLE OF GETTYSBURG.

Open daily from 10 a. m. to 6 p. m., and from 7:30 to 10 o'clock every evening, South Main street. Cars stop at the immense pavilion especially erected to exhibit this decisive battle of the late civil war, n24-tf

DR. WALKER'S CALIFORNIA VINEGAR BITTERS

ONLY TEMPERANCE BITTERS KNOWN

The Old Reliable Remedy of 25 years standing counts its cures by the million of all Diseases arising from a Torpid Liver or Blood Impurities.

It is free from alcohol or any kind of mineral poisons, being purely vegetable.

Vinegar Bitters is no uncertain medicine, made to please the palate, or mislead the suffering. When taken it "proceeds to business," and the patient soon obtains the relief hoped for.

The friends of Vinegar Bitters are *Legion!* We have yet to hear of any one who has used this invaluable medicine without being benefited.

Try it then, if in poor health, and you will soon find good health return. It is put up in two styles, viz: Old-Style, slightly bitter, and New Style, pleasant taste.

Price, $1.00 per bottle. Sole by all Druggists.

McDONALD DRUG CO.,

Washington and Charlton Streets, New York.

sep25-wd-fr&sun-6m

THE ANNUAL MEETING OF THE stockholders of the J. M. Griffith Company will be held at the office of the company, No. 532 North Alameda street, Los Angeles, on Monday, the 16th day of January, 1888, at the hour of 10 o'clock A. M., for the purpose of electing a Board of Directors to serve during the ensuing year and the transaction of such other business as may come before the meeting.

H. G. STEVENSON, Secretary.

Los Angeles, Cal., Dec. 31, 1887. jal-16t

BANKING HOUSES.

CALIFORNIA BANK,

LOS ANGELES, CAL.,

CORNER FORT AND SECOND STS.

H. G. NEWHALL ..... President
M. L. WICKS ..... Vice-President
H. C. WITMER ..... Manager
T. J. WELDON ..... Cashier
Capital ..... $500,000.

DIRECTORS:

Juan Bernard, J. C. Kays, J. Frankenfield, E. W. Jones, H. G Newhall, M. L. Wicks, H. C. Witmer.

Exchange for sale on all principal cities of the United States and foreign countries.

nov18-1yr

FARMERS' AND MERCHANTS' BANK

OF LOS ANGELES

Established in 1868

Paid up Capital ..... $ 500,000.
Surplus and Reserve Fund ..... 500,000.
Total ..... 1,000,000.

ISAIAS W. HELLMAN ..... President
L. C. GOODWIN ..... Vice-President
JOHN MILNER ..... Cashier

BOARD OF DIRECTORS.

Isaias W. Hellman, O. W. Childs, Phil. Garnier, C. Ducommun, | John S. Griffin, C. E. Thom, J. B. Lankershim, Jose Mascarel.

Exchange for sale on New York, London, Frankfort, Dublin, Paris, and Berlin. Receive deposits and issue their certificates. Buy and sell Government, State county and city bonds.

LOS ANGELES COUNTY BANK,

Temple Block, Los Angeles, Cal.

Capital Stock Paid Up, $100,000.
Reserve Fund, $200,000.

JOHN E. PLATER ..... President.
R. S. BAKER ..... Vice-President.
GEO. H. STEWART ..... Cashier.

DIRECTORS:

H. L. MACNEIL, JOTHAM BIXBY, JOHN E. PLATER, ROBERT S. BAKER, JOHN A. PAXTON, GEO. W. PRESCOTT, R. M. WIDNEY.

BUY AND SELL EXCHANGE on San Francisco, New York, London, Paris, Berlin and Frankfort.

BUY EXCHANGES on all parts of the United States and Europe.

RECEIVE MONEY on open account and certificate of deposit, and do a general banking and exchange business.

FIRST NATIONAL BANK,

OF LOS ANGELES.

Capital Stock ..... $200,000.
Surplus ..... 100,000.

F. F. SPENCE ..... President
J. F. CRANK ..... Vice-President
J. M. ELLIOTT ..... Cashier

Directors—J. D. Bicknell, J. F. Crank, H Mabury, E. F. Spence, William Lacy, S. H Mott, J. M. Elliott.

Stockholders—Estate of A. H. Wilcox, O. S. Witherby, S. H. Mott, J. F. Crank, A. L. Laukershim, E. Hollenbeck, E. F. Spence, H. Mabury, F. Q. Story, L. H. Carlton, Jas. McCoy, J. D. Bicknell, William Lacy, J. M Elliott. jan1

LOS ANGELES SAVINGS BANK,

130 NORTH MAIN STREET.

Capital $300,000

L. C. GOODWIN ..... PRESIDENT
W. M. CASWELL ..... SECRETARY

I. W HELLMAN, ROBERT S. BAKER, JOHN E. PLATER, JOHN A. PAXTON, L. C. GOODWIN.

Term deposits will be received in sums of $100 and over. Ordinary deposits in sums of $10 and over.

Money to loan on first-class real estate.

Los Angeles, July 1, 1884. j1tf

LOS ANGELES NATIONAL BANK,

Cor. First and Spring Sts.

Surplus $25,000
Capital $300,000

GEO. H. BONEBRAKE ..... President.
JOHN BRYSON, SR. ..... Vice-President.
F. C. HOWES ..... Cashier.

DIRECTORS.

DR. W. G. COCHRAN, H. H. MARKHAM, PERRY M. GREEN, JOHN BRYSON, SR., DR. H. SINSABAUGH, F. C. HOWES, GEORGE H. BONEBRAKE.

Exchange for sale on all the principal cities of the United States and Europe. mr8

THE UNIVERSITY BANK

Of Los Angeles

CAPITAL STOCK - - - - $100,000

Loans from the capital stock on long time will be made in the form of bonds secured by first mortgage on real estate.

First-class interest-bearing securities offered for investment.

A general banking business transacted.

Exchange on New York, Boston, Chicago, Kansas City and San Francisco.

R. M. WIDNEY - - - - - President
GEO. L. ARNOLD - - - - - Cashier
GEO. SINSABAUGH - - - - Teller

DIRECTORS—R. M. Widney, E. M. Ross, W. H. Workman (Mayor of Los Angeles city), D. O. Miltimore, C. M. Wells, F. A. Gibson, A. H. Judson dc19tf

SOUTHERN CALIFORNIA NATIONAL BANK.

Nadeau Block.

JOHN L. REDICK ..... President
L. N. BREED ..... Vice-President
WM F. BOSBYSHELL ..... Cashier

PAID IN CAPITAL $100 000
AUTHORIZED CAPITAL $500,000

Directors—L. N. Breed, H. T. Newell, H. A Barclay, Charles E. Day, Ben. E. Ward, D. M. Graham, E. C. Bosbyshell, M. Hagan, Frank Rader, William F. Bosbyshell, John L. Redick. d24-tf

The Childress Safe Deposit Bank,

37 South Spring Street

LOS ANGELES, CAL. j1tf

BARGAINS!

Messrs. McKOON & STRONG

Of No. 5 South Fort Street

Offer a large list of bargains in all kinds of

City and County Property.

A five years' experience in the business here qualifies them to advise intending purchasers where to invest judiciously. ja1-1t

T. WIESENDANGER,

25 WEST FIRST ST.

PARK GROVE TRACT,

On Washington street, near Figueroa; only nine lots for sale. Also a magnificent double corner lot, 131 feet front on Washington street, 220 feet deep, suitable for a wealthy man's elegant home. For sale by T. Wiesendanger, 25 West First St.

MAPLE STREET

131			Sold		1		65½
10	11	12	13	14	3		65½
50	50	50	50	50	170		

PARK GROVE AVENUE.

50	50	50	50	50	3		65½
				136½	170		
Sold.	Sold.	Sold.	Sold.		5	4	64½

WASHINGTON STREET RAILROAD. 100 feet

$300—$100 cash—Lots 50x150, near Adams street.

$3000 cash—One-fifth interest in 50 acres at $1000, for subdivision on Adams street.

$2000 cash—One eighth interest in 65 acres on Pico street at $700 per acre.

$4000 cash—One tenth interest in 157 acres on Vermont avenue, on street cars and Railroad Depot grounds.

A chance to make $15,000 profit in a year The most desirable residence corner in Los Angeles, 131x220 feet, on Washington, near Figueroa. Handsome improvements.

T. WIESENDANGER.

Free Ride from 25 W. First St. dec17-1m

REAL ESTATE. REAL ESTATE.

BEAUTIFUL

SchumacheR

TRACT!

This Superb piece of property lies on the Clean Side of Pico Street; only thirty minutes' ride on the Electric Railroad from the center of the city; on a high level plateau, commanding an unsurpassed view of the mountains and surrounding country.

Streets Graded and Designated with Signs.

CEMENT WALK ON PICO STREET.

WATER PIPED TO EVERY LOT.

Stores, Church and Postoffice Within a Block.

Several Houses Soon to be Built, one Costing About $4000.

At the price these lots are selling, $300 and upwards, there is no tract in the market can compare with same. FREE CARRIAGE or ticket on Electric Road from office of

BRADSHAW & ZELLNER,

dec2-1m 33 South Spring St. Room 33.

South San Jacinto!

Hemet Land Co., Capital $1,000,000. Lake Hemet Water Co., Capital, $2,000,000.

---:THE HEMET LAND COMPANY:---

Now offer for sale 7000 acres of the Best and Cheapest Land in California at $150 per acre. Easy Terms. The heart of the magnificent San Jacinto Valley, San Diego County

The only great valley as yet undeveloped and cheap. The richest of soil, abundance of water, and an elevation of 1600 to 1900 feet above sea level, making a climate that is delightfully warm, bracing and dry; the perfect climate for all throat and lung troubles.

The Grandest Water Supply in the State!

Eighteen miles up in the mountains, at an elevation of 4375 feet, a granite dam costing $130,000 is being constructed in Hemet valley, to hold the water which is supplied by the immense snow shed of Mt. San Jacinto, 10,567 feet high, Mt. Tocwish and Mt. Herke. This will form LAKE HEMET, covering 600 acres at an average depth of 65 feet, and containing 6,000,000,000 gallons, or 9000 miner's inches of water, enough to irrigate more than 100,000 acres of land. This water will be delivered in 22-inch iron pipes, under 723 feet fall. An inch of water guaranteed to every eight acres, and water right conveyed with every acre sold.

NO FOGS! NO FROST!

Unsurpassed for the finest Naval Oranges, Raisin Grapes, and all Deciduous Fruits. South San Jacinto will be the city of Northern San Diego County. Broad streets and avenues. In the center is a beautiful hill of 600 acres reserved for a park, upon which this winter 100,000 forest and ornamental trees, already purchased, will be planted, surrounded by a boulevard four miles long, 100 feet wide, with double avenue of trees. Brick hotel, brick offices and stores now being erected. $500,000 to be spent in improvements this coming year. Everything that unlimited capital can do will be done to make a model city.

Climate, Soil, Water and Capital have made Southern California,

and SOUTH SAN JACINTO has them all, as no other one place has. It immediately adjoins San Jacinto 18 miles east of Perris, on the Santa Fe, and 14 miles south of San Gorgonio on the Southern Pacific, and at present reached by daily stages. The Santa Fe is now actually building direct from Perris. Get in before the railroad boom.

For information and prices apply to

HEMET LAND COMPANY,

No. 25 N. Main St., Room 13, Los Angeles.

Or GEORGE W. JOHNSTON, Agent, San Jacinto. E. L. MAYBERRY, Manager.

de15-5m

HESPERIA.

The Denver of California!

HESPERIA IS LOCATED IN SAN BERNARDINO COUNTY, CAL., ABOUT 25 MILES NORTH of San Bernardino, on the Santa Fe R. R. It is about 3,000 feet above the level of the sea, surrounded by the San Bernardino and Hesperia Mountains. Contains 33,000 acres of valley land unrivaled for fruit and vegetables. The climate is delightful throughout the year—the pure, exhilarating mountain air being of surpassing benefit to those afflicted with pulmonary, bronchial or nasal disorders, and a continual pleasure to all who inhale it. Dried fruit will be a leading industry, the climate being perfectly adapted to drying purposes. No fogs. Great abundance of the finest water. Wood fuel plentiful and cheap. A large and elegant Hotel now building. A newspaper established. Business blocks building. Horse-car railway; school houses; sanitarium; bank; parks and boulevards, etc., are but a part of the extensive plans of the Companies. There is a great future for Hesperia. Lands and lots in quantities and at prices to suit purchasers. Circulars, giving full particulars, may be had at any office of the Companies.

OFFICERS—Hon. H. W. Magee, President; S. A. Fleming, Vice-President; Charles A Barnes, General Manger; Hon. A. H. Lawrence, Secretary; University Bank, Los Angeles, Treasurer.

DIRECTORS—

DAILY HERALD.

PUBLISHED

SEVEN DAYS A WEEK.

JOSEPH D. LYNCH. JAMES J. AYERS.

AYERS & LYNCH ..... PUBLISHERS

DELIVERED BY CARRIERS

At 20c per Week, or 80c per Month

TERMS BY MAIL, INCLUDING POSTAGE

DAILY HERALD, one year	$8 00
DAILY HERALD, six months	4 25
DAILY HERALD, three months	2 25
WEEKLY HERALD, one year	2 00
WEEKLY HERALD, six months	1 00
WEEKLY HERALD, three months	60
ILLUSTRATED HERALD, per copy	15

LOCAL CORRESPONDENCE from adjacent towns, especially solicited.

Remittances should be made by draft, check, Postoffice order or postal note. The latter should be sent for all sums less than five dollars.

JOB PRINTING DEPARTMENT—Owing to our greatly increased facilities, we are prepared to execute all kinds of job work in a superior manner. Special attention will be given to commercial and legal printing, and all orders will be promptly filled at moderate rates.

Office of Publication, 75 North Spring street, Los Angeles. Telephone No. 156.

Notice to Mail Subscribers.

The papers of all delinquent mail subscribers to the Los Angeles DAILY HERALD will be promptly discontinued hereafter. No papers will be sent to subscribers by mail unless the same have been paid for in advance. This rule is inflexible.

AYERS & LYNCH.

To Advertisers.

To insure insertion in the DAILY HERALD of all new advertisements (except classified) as well as changes, they must be handed in before 8 o'clock P. M.

All advertisements to be inserted in the WEEKLY HERALD, must be handed in not later than Thursday noon.

SUNDAY, JANUARY 1, 1888.

Amusements.

HAZARD'S PAVILION—"She."
BATTLE OF GETTYSBURG.
SIXTH STREET BASE BALL GROUNDS.
GRAND OPERA HOUSE—"Her Atonement."

A HAPPY NEW YEAR!

ADIEU, 1887! Hail, 1888! "Ring out the old, ring in the new!"

IN THIS superb quadruple paper of 32 pages the HERALD greets its big list of subscribers.

No SUCH paper ever was issued from any office outside San Francisco as this number of the HERALD. The metropolis will not beat it!

ONE of our great exhibits this morning is a full record of all law cases begun last year, of whatever sort in the Superior Court.

THE County Clerk's office accounts for receipts during the year amounting to $23,442.70. That is a robust showing for the fees of one office.

OUR CORONER'S work for the past year aggregates about one hundred and fifty inquests on murders, suicides, accidents and natural causes. The list appears in this paper.

THE street work done last year, as presented to our readers to-day, sums up nearly three hundred items. This is an index of our growth. The distance reaches to hundreds of miles.

THE Pacific Coast Steamship Company reports carrying a total of 17,860 passengers in and out of Los Angeles during the past year. The freight carried by the company aggregates 46,125 tons.

OUR County Recorder's office reports fees received for the year aggregating $93,910. The number of folios copied reached 297,968. For last year the fees were $49,584, and the folios copied 120,632. That is the difference all along the line.

SOMETIMES it is said as many couples are divorced in these times as are wed. In this city last year the number of divorces granted was less than ninety. The number wed averages nearly ninety per month.

THE LIST of churches in this city as given elsewhere in this issue embraces no less than forty-three congregations, including all denominations. Religious people of all shades of opinion will find a society in this city ready to receive all new comers.

THE United States Land office report on page twenty-four shows nearly 100,000 acres of public land entered in the past year. The increase of business over the previous year was nearly one hundred per cent, the figures being $83,480.12 for 1886, and $178,887.- for 1887.

THERE are very nearly ten thousand tax-payers in Los Angeles county who are assessed at over $8000 each. Several of them are assessed at from $250,000 to $750,000. E. J. Baldwin is the only one who stands up to seven figures. On one entry he is down for $1,044,653.

THE ten banks of this city in their exhibits on page sixteen of this issue show a paid-up capital of $1,775,000; a reserve fund of $902,000; deposits to the enormous amount of $12,291,000. An increase in deposits for the year of $5,766,000. There is some money in Los Angeles.

THE Farmers and Merchants' Bank, with its $4,690,623.13, in its exhibit on page nineteen of our great New Year's number, bespeaks some confidence on the part of the people. This financial institution is in epitome a history of the country. It has grown with the community from small things to gigantic proportions.

LOS ANGELES City paid in last year $351,450.98 to run the City Government. To this is to be added the license collections, amounting to about $130,000 per annum, of which $90,000 comes from saloons. The City Assessor valued us at $29,108,148, as against $7,259,558 in 1880. That is about the way things grow hereabouts.

OUR thirtieth page exhibits the full [illegible] strength of Los Angeles from a fraternal point of view. Strangers coming to this city will find a lodge to suit them, whatever may be their peculiar mystic tie. Whatever regalia they wear here they will find a brother with a friendly grip, a watchword and a welcome to the wanderer or sojourner.

THE County Auditor's report in THE HERALD this morning foots up a total value of realty belonging to the people as shown by the Assessors' lists at $41,696,312 in cities, and $48,-130,334 outside cities. The county owes only $674,762.74. There is cash on hand available for the payment of such debt, $215,272.67. The county owns in real property $328,000.

OUR schools as exhibited on our tenth page show twenty-two buildings in use by the department, with one hundred and eighteen teachers and a seating capacity of 3,425. The value of the property is about $150,00. There is the authority of a popular vote to issue $150,000 of bonds to double the educational facilities of the city.

THE fruit review on the twenty-seventh page of this issue will show how rapidly this branch of horticultural industry is growing in California. A study of it will indicate to the dullest mind the immeasurable difference between farming in this glorious land over the same pursuit in sections where grain is the only crop. Here is the exponent of our immense superiority over the most favored lands.

THE report of our city librarian is of interest as showing that the influence of a free library, where good books may be obtained by the people, is not neglected by the people of Los Angeles. Nearly 1000 additions were made during the year. It is particularly gratifying to note that some of these are valuable works of reference. The city spent $10 315.26 on the library.

THE amount of money held by the banks of Southern California is enormous. On our twenty-second page will be found a table giving these wonderful facts concerning our finances. At the time that was made up there was $18,228,284.15 on deposit in our banks. Los Angeles city banks held nearly half of this. It is estimated that to-day the cash on deposit in the banks of Southern California amounts to $25,000,000 or $30,-000,000.

AMONG other things which our great annual number shows is that our people are enjoying theatrical performances on nearly every day in the year, excepting Sundays. The list on page sixteenth includes a great many of the very best attractions in America. Among the more prominent were Emma Abbott, W. T. Carleton, Edwin Booth, Trebelli-Musin Concert Company, Clara Morris, Mrs. Langtry, *The Devil's Auction*, Dion Boucicault, Margaret Mather, *Natural Gas*, James O'Neil and Dixey's *Adonis*.

INCORPORATIONS for the year 1887, as given in full on our tenth page today, show the broad, deep and solid foundations on which rests what is called our "boom." The aggregate is in round numbers three hundred companies. The amount at which these are capitalized foots up the enormous sum of $91,616,375. They are railroads, street railroads, hotels, irrigation schemes, stone quarries, manufactories, and all the other elements of a great and growing people.

THE meteorological table on the twenty-sixth page of this issue of the HERALD is the most complete thing of the sort ever published for this section. It shows all the facts relating to this marvelous climate of ours. A careful study of the figures will set at rest all question as to the equable character of our temperature. In ten years the thermometer has been below the freezing point of water only six times. In that period it went above ninety degrees on only from two to twenty-seven days in any year. The average was 15.9 days per annum. For this table we are under obligations to the signal service officer.

REAL estate is, of course, the right place in which to feel the pulse of a community like ours. The volume of the "boom" is measured by the unprecedented record of $96,469,772 worth of realty changing hands in twelve months. In June, July, August and September monthly records ran at $11,000,000 to $12,000,000. The total for 1886 was only $28,204,759. In 1882 it was only $6,396,139. Here is a record such as no spot on earth ever equaled in one year. It is said that the topmost height has been reached. That is a mistake. Look all through the table on page eleven. In few cases is December or January the great months in the realty market. The month just closed overtops that of the previous year, and likewise January of last year. The spring and summer are the busy months usually.

THE HERALD railroad exhibit on pages twelve and thirteen of this issue is the most complete thing of the kind ever given by the enterprise of any newspaper in the State. It embraces the freight movement by months. The postoffices and express offices, distances and express and railroad rates are all given between this city and Santa Barbara, Mojave, Colton and San Diego. The local freight movement is set forth in full—and by the way, the commodities are given all through. There is a brief sketch of many of the more prominent railroad men of this section and something of the new depots in course of construction. There are fifty-two trains a day going in and out of this city. The number of passenger coaches is three hundred and thirty. The total number of freight cars is eight hundred and thirty. A study of the exhibit will establish the claim that Los Angeles ranks among the few largest railroad centers in the Union.

OUR exhibit of the building, done last year is the "boom" in a nutshell. A city which is engaged on any day of the year in erecting 1099 new houses with an aggregate of 5933 rooms is growing! And when one reads the reports of the architects and learns that these buildings cost each $5000, $10,000, $50 000, $80,000, $100,-000, and $150,000, a realizing sense of what is going on is reached. When one firm reports $891,475 worth of work in hand, it is supposed to mean business. The offices which represent $500,000, are many in number. An architect who has only $100,000 worth of work on hand is deemed to be a mere idler! One office turns us in the neat little sum of $1,297,000! The total of it all is a trifle of $7,530,998!—and this does not include work in hand the plans for which were made abroad. Some of these would swell the amount a little! The hotel being built at the corner of Main and Tenth streets for example calls for a bagatelle outlay of $750,000 by the architects' estimates. It will cost $1,000 000.

"Wants," "Personals" and other advertisements under the following heads inserted at the rate of 5 cents per line for each insertion

MEETINGS.

WOODBURY'S BUSINESS COLLEGE, 159 South Spring st. 1t

NOTICE—GRAND MEETING AT Kenilworth auction on the 11th. Dummy road runs to the ground. Apply 54 North Main street. 1t

SPIRITUALISM—MR. JOHN SLATER of Brooklyn, N. Y., the wonderful platform test medium, will occupy the platform of the Los Angeles Spiritual Society on Sunday evening, January 1st, at Odd Fellows' Hall, No. 10 North Spring street. Immortality demonstrated by positive tests of spirit returns. All invited. Admission, 50 cents. d31 2t*

NOTICE—LOS ANGELES OIL CO—The annual meeting of the stockholders of the Los Angeles Oil Company will be held on Monday, the 2d day of January, 1888, at 1:30 P. M., of that day in room No. 4, the office of C. E. Thom, and the office of the company in Lawyer's Block, on Temple street, city of Los Angeles, for the purpose of electing Directors for the ensuing year and the transaction of such other business as may legally come before it. W. J. NEELY, d4-td Secretary.

PERSONAL.

WOODBURY'S BUSINESS COLLEGE 159 South Spring st. 1t

TICKET NO. 25 WON "MAUD" CALL at No. 25 South Spring, room 10, and get the horse.

MRS. MARY E. WEEKS, TEST MEDIUM, No. 614½ Downey avenue, East Los Angeles, room 3. dec27 7t*

TO ALL WANTING HOMES—KENILworth lots and acres all offered 11th of January. Apply 54 North Main street. 1t

STEPHENS & MILLER, CIVIL ENGINEERS and surveyors, rooms 19 and 12, Mueller block, 33 South Spring st. dec3-tf

MRS. PARKER, INDEPENDENT SLATE-writer and Clairvoyant. Consultation on business, lawsuits, mineral speculations, love, marriage, absent friends, diseases, life-reading, etc. 28 South Spring street, room 15. 9 A. M. to 6 P. M. dc29-tf

PERSONAL—JUST ARRIVED, THE GIPSY clairvoyant, Mme. Lann, No. 9 San Pedro, near First. Advices on business, marriage, health, journey, law suits, investments, speculations, brings the separated together and causes speedy marriage, having all her gypsy powers by inheritance and tradition. She never fails to give satisfaction. Hours from 9 A. M. to 8 P. M. Dec 30 1m.

WANTED—MISCELLANEOUS.

WOODBURY'S BUSINESS COLLEGE, 159 South Spring st. 1t

WANTED—BIDDERS AT KENILWORTH auction. For terms apply 54 North Main street. 1t

WANTED—A SINGLE-FOOTED RIDING horse, for a lady. H. JEVNE, 38 and 40 N. Spring street. dec8 tf

WANTED—SOME ONE TO TAKE AND care for a fine baby two months old. Apply to MRS. MALIZEN, 803 South Olive street. jan1 3t*

WANTED—THOSE IN NEED OF HELP to leave orders at the Southern California Employment Office. Houses rented, business chances sold. 20½ South Spring street, room 9. Telephone 755. 1t*

WANTED—TO EXCHANGE CHOICE Santa Ana Valley land and city property for Eastern property. BAKER & BESTOW, 25 Temple street. 1t*

WANTED.—A PARTNER WITH $1500 or $2000, goods or cash, to join a traveling auctioneer, fancy goods, jewelry, etc. Don't need to know the business. Big profit. Too much work for me. Travel only California. Apply to J. LAMBERT, 114 Gloria street. dec 31-3t*

WANTED—AN EXPERIENCED CIGAR salesman, that has a line of customers, to join the advertiser, who is agent for an Eastern cigar factory, and has a trade established. References and small capital required. Address P. O. Box 410, San Bernardino. dec27 7t

WANTED—TO RENT...INSIDE OF FIVE months, a hotel of 100 or more rooms; should be located in central part of city, lower side of Main street, between First and Santa Fe avenue preferred. No bar attached to the hotel; will take lease for a long time, and guarantee good tenant. Refers to Los Angeles National bank. Address P. O. Box 507. d6-tf

WANTED—FULL ESTABLISHED 1880 Cooks $100, $80 to $60 per month; waiters, $40 to $60 per month; salesmen clerks, copyists, good pay; ranch hands, $25 to $30 per month; carpenters, tradesmen of all kinds, $3.50 to $4.50 per day; clerks and sales-ladies, good pay; 50 men, general labor, $1 50 to $2.25 per day; 30 girls, general housework, $20 to $30 per month. E. NITTINGER, 15½ North Spring street, next door to Popular Hat Store. 1t

WANTED—SITUATIONS.

WOODBURY'S BUSINESS COLLEGE, 159 South Spring st. 1t

WANTED—SITUATION AS COOK IN private family. First class references. Apply to A. J. HERSTON office. jan1 3t*

WANTED—SITUATIONS—ABLE-BODIED men to buy lots at Kenilworth. Auction, 11th of January. Apply 54 North Main street. jan1 1t

WANTED—BY A FIRST CLASS BOOKkeeper of more than ten years experience in wholesale houses a situation to keep books; salary moderate. Address B. 23 South Fort street. dec31-3t*

SITUATION WANTED.—IN RESPONSIble position on dairy farm by a young man who has had several years experience on large dairy farms. Good milker; references given. Apply to this office. dec 31-3t*

WANTED, SITUATION BY A GENTLEman of ten years experience, either as cashier, book keeper or salesman. Best of references. Address, W. B. DOYLE, lock box 880, Pasadena. dec31-4t*

SITUATION WANTED—YOUNG MAN wants situation in hardware store or ironmongers establishment, either whole sale or retail. Has had six years experience. Address "HARDWARE," this office. Dec 31-2t*

WANTED—MALE HELP.

WANTED TWO GOOD BOYS TO SERVE HERALD routes. Wages $25 a month. Apply to VIGNES & McGREGOR, 138 N. Main street. jan1tf

BOARD AND LODGING.

KENILWORTH—NO BOARD THERE till after auction on 11th of January, when the town will be started. jan1-1t

ST. NICHOLAS—THOROUGHLY FIRST-class. Rooms to let en suite or single. d3-tf

FOR SALE.

WOODBURY'S BUSINESS COLLEGE, 159 South Spring st. 1t

FOR SALE—TWO-STORY HOUSE, 21 Bunker Hill ave., $7000. Box 226, Pasadena. d4tf

FOR SALE—LOTS ON MONTHLY INstallments at $250 each. See Humphrey & Riggin's ad in another column. Dec. 11-tf

FOR SALE—NEW SEVEN ROOM HOUSE, furnished, at Santa Monica; particulars room 14, Roeder block, Spring st. D11 1m

FOR SALE CHEAP—STOCK RANCH OF 7000 acres; plenty of water—as a whole or in parts. MILLS, CRAWFORD & FIELD, 18 Court street. d11tf

FOR SALE—800-ACRE CHOICE RANCH at $30, on railroad, in this county, with water. See Humphrey & Riggin's ad in another column. Dec. 11-1m

FOR SALE—A CORNER SALOON; BEST location in town; lease and stock for sale, eventually the stock. Apply to Lewin & Flores, 118 W. First street. d3 tf

FOR SALE—A BIG BARGAIN; TWO choice lots in Melrose on easy terms. Must be sold. Apply room 16 over Los Angeles National Bank. dec21tf

FOR SALE—IN SAN PEDRO, NEW LODGing house with 28 rooms, view of ocean. Splendid opportunity, at cost price. Apply A. Crutcher, room 2, No. 25 W. First st. d30-tf

FOR SALE—NEW TWO-STORY, 6 ROOM house, hall, bath room, pantry, large closets, well, etc., cor. 12th and D streets. A bargain. Electric tract. Price $2900. d11-1m*

FOR SALE—BARGAINS AT AUCTION, 11th of January, of Kenilworth lots and acre property. Apply 54 N Main st. 1t

FOR SALE—MAGNIFICENT RANCH OF 1000 acres, highly improved, on Sierra Madre slope. Easy terms to responsible people. C. A. SUMNER & CO., 54 N. Main street. 1t

FOR SALE—LOT 202x283, NEAR RAYmond Hotel, Pasadena, at a bargain. Must sell. J. C. WILLMON, 133 W. First street, Los Angeles. jan1 7t*

FOR SALE—HORSES CONSTANTLY ON hand, coachers, gents' driving, kind family and general purpose classes. All well bred and reliable. LEVI CORTES, No. 15 Truman street, East Los Angeles. d31-8t*

FOR SALE. TO SYNDICATES—WE Have an opportunity to buy a magnificent ranch for subdivision on easy terms in the foothills. C. A. SUMNER & CO., 54 N. Main street. 1t

FOR SALE—HOUSE OF NINE ROOMS and bath; well located; on corner; lot 75x187 ft. Street car line passes the block; all new, handsomely finished $5000; easy terms. BYRAM & POINDEXTER, 27 West First st. d2-1m

SOME OF YORBA'S SPECIALITIES, NO. 1 Market street, opposite Court House. House and lot in Ella Hills tract, $500; lot in Brooklyn Heights, $550; 4 lots each in East Los Angeles, easy terms; 360 acres near Fulton Wells on the Santa Fe Road, $250 per acre. For more specialities call on us. d11-1m

FOR SALE—$7500—THE TOWNSITE OF Savanna, on S. P. R. R., next station east of San Gabriel. Over 100 lots; title perfect; one-third cash, balance in one and two years; lots south of and adjoining depot. Address A. B. HOTCHKISS, Colton. d2-tf

FOR SALE—MAGNIFICENT ORANGE orchard for sale; 10 acres, 10 years old, in midst of beautiful scenery, eminently suitable for a home site or subdivision. Address OWNER, care of E. P. Sutherland 75 north Spring street, Los Angeles. dec21-tf

FOR SALE—THE CHOICEST SPOT IN Los Angeles, either for a magnificent home or to subdivide. Nearly 3 acres on the clean side of Adams, near Grand avenue; beautiful trees and shrubbery. HUNTER & WALSH, 115 W. First st. dc28tf

FOR SALE—THE REMAINDER OF THE furniture of the Belmont Hotel will be sold cheap. Sale on Monday, January 2d, and Tuesday, January 3d. Take Second street Cable Cars. jan1 3t

FOR SALE—NO AGENTS. NO HUMBUG And old established grocery store. Sickness of partner cause of sale. Price, $4500. None but cash customers need call. Five years lease, worth $2000. Address SACCOCIO & TICE, 201 Upper Main street d19tf

FOR SALE—SHEEP. IF TAKEN BEFORE January 10, 1887, will sell a band of 2000 well-selected ewes of good grade. They begin lambing by January 15th; or will sell 1000 or over. Price, $3 per head. Apply to C. E. Hoar, Rancho Simi, Ventura county, Cal. d23-1m

FOR SALE—ECKSTROM & O'DONNELL, Real Estate. We deal only in bargains business property, homes in city and country. Splendid opportunities for investment in town lots. Correspondence with Eastern people solicited. 30 South Fort street. 1t

FOR SALE—40 ACRES ALREADY SUBdivided into villa tracts, in the direction of the city's growth; fine soil; 25 acres in finest fruits, yielding a present income; adjoining property stiffly held at higher figures; offered only as a whole. Price and terms will insure immediate profit. BYRAM & POINDEXTER, 27 W. First st. d10-tf

FOR SALE—AT A BARGAIN FOR A short time only: 282 head of cattle, including 120 good milk cows of the best breed; 12 head of horses and harness, 54 pigs, 1 spring wagon, 2 wagons, and all the necessary outfit to make butter and cheese, situated on the Ranchito ranch, 12 miles from the city. For terms and particulars, call at the office of the owners. Fred. VALLON & JOSEPH REYNIER, Café des Alpes, 39 Aliso st. between 2 and 4 P. M. d29tf

FOR SALE—NINETY ACRES OF RICH cultivatable land at Fullerton, three miles from Anaheim; 60 acres of vineyard, foreign vines in a healthy condition; orchard; two-story house, large barn; wine cellar, containing about 28,000 gallons of wine; tanks, punches, etc.; plenty water; horses, cows, etc.; agricultural implements and some furniture. Price, $50,000; terms easy. Must be sold within 30 days. I. SCHMIDT, No. 1 Arcadia street, opposite Post Office. de16 1m

FOR SALE—HARPER TRACT.

Close to the Ellis, Wells and St. James Park Tracts.

The lots in this tract are large and the streets are all graded, graveled and curbed, and all the lots will have cement sidewalks, and you will say this is the cream of the city. See this before prices are advanced.

Also,

Fine lot covered with choice fruit trees, close to University, $650.

Also,

Large lot between Main st. and Grand ave.: a bargain at $1300.

Also,

Two fine lots close to Washington street car line. Cheap at $1300 for both.

See MILLER & HERRIOTT.

d2-tf At new office, 34 N. Spring st.

FOR SALE—A WINERY WITH ALL MODern improvements, utensils and appurtenances, railroad switch, boiler and engine, crushers, distillery, steam pumps, dwellings and three and a half acres of land in one of the most prolific wine districts of Southern California. Capacity 1200 tons of grapes annually. A. WILLHARTITZ, room 12, Lichtenberger Block No. 7½ N. Main, up-stairs. d30-sun&wed-tf

FOR SALE—NAPOLEON LEBLANC & CO.

No. 3 Postoffice Court wish to state that they have some wonderful bargains in

BUSINESS PROPERTY,

In houses of moderate cost, and choice and cheap

RESIDENCE LOTS.

Also in acreage and fruit lands.

See our list in the *Evening Express*.

Also *The Sunday Times*.

It will pay you.

Eastern lands, coal and copper mines to sell or exchange for California lands. 1t

FOR SALE—$7000—12-room house on Angeleño Heights; $2000 cash, balance $500 every six months until paid. New; hard-finished.

$4500—5-room cottage on Belmont ave.

$8500—10-room house on Angeleño Heights; $3000 cash, balance one, two and and three years.

$1650—Large lot on Ottiway street, near Pearl

$1050—Lot 50x150, Pico street, Sherman tract.

$1100—Lot on Pico street, Williamson tract.

$2000—5-room cottage, Hamilton street, E. L. A.

$5000—5-room cottage on North Hope street.

$4000—6-room cottage on York street, near Figueroa.

$550 per acre—10 acres at Ontario near College.

$125 per acre—40 acres ½ mile east of Glendora. Plenty of water.

$150—Each; two large lots at Hyde Park.

$100 per acre—414 acres 1½ miles from Chico ranch.

$600—Lots on Pico street.

Call and see map and prices in the Brookside tract. Lots at acre prices. McCONNELL, BANDHOLT & MERWIN, 13½ N. Main street. jan1-2t

FOR RENT—HOUSES.

WOODBURY'S BUSINESS COLLEGE, 159 South Spring st. 1t

FOR RENT—AT KENILWORTH AS SOON as built. Builders get their lots at half price. Apply 54 North Main street. jan1-1t

FOR RENT—TWO NEW COTTAGES ON Dummy line, just outside city limits. Convenient and accessible. $15 and $20 per month. BYRAM & POINDEXTER, 27 West First street. d23-1m

LOST AND FOUND.

WOODBURY'S BUSINESS COLLEGE, 159 South Spring st. 1t

A BEAUTIFUL HOME AND HALF THE price of a lot at Kenilworth. Apply 54 N. Main street. 1t.

LOST—A SCARF PIN, THE HEAD BEing an enameled gold daisy with diamond in center; lost Friday evening. Finder will be suitably rewarded on bringing to this office. j1-tf

$5.00 REWARD.—LOST—SMALL SIZE red setter dog; white cross mark on breast; black leather collar. Room 13 7½ North Main Street. dec30-3t*

LOST—A SIX MONTHS OLD SETTER pup; liver, white, gray and black ticked; has short tail. Any one seeing or hearing of same please notify and receive reward. H. W. WALTON, care Highland Villa, corner First and Hill streets. d31-2*

LOST—AGREEMENT BETWEEN FRANCIS Smith, Anna Sutherland, C. S. Bradford, J. W. Stevenson. Finder please leave at No 14 North Spring street, room 3, and receive reward. J. W. STEVENSON. dec31 2t*

LOST—A SMALL MEERCHAUM PIPE with silver mountings, while coming down Washington or Figueroa streets or on street cars on morning of the 28th inst. Suitable reward to finder by leaving same at HERALD office. d30-3t

FOUND—ON MAIN STREET CORNER Fourth—A gold-band bracelet. Owner can have by calling at this office, proving property, and paying for this advertisement. dec20-tf

LOST, STRAYED OR STOLEN—ONE BAY horse, from 39 Aliso street; 14¼ hands high; branded on the left hip with letter B. Return to GONDE & FLEUR, and receive reward of $20. dec19-tf

A REWARD OF TWENTY-FIVE PER cent of the invoice price of the *diamonds, rubies, opals*, etc., taken from the show window of H. T. Hollingsworth on the evening of November 23d, will be paid on return of same, and no questions asked. H. T. HOLLINGSWORTH.

As a number of these stones were evidently lost in transit, this reward will apply only to the value of the stones returned.

d25 tf H. T. H.

BUSINESS CHANCES.

WOODBURY'S BUSINESS COLLEGE, 159 South Spring st. 1t

ANYONE DESIRING TO GO INTO ANY business in the city of Los Angeles would greatly consult their best interest by calling upon us before purchasing, as we have for sale several first-class chances, such as hotels, restaurants, lodging-houses, grocery stores, dry goods stores, candy factories, cigar stores, boot and shoe stores, livery and feed business saloon and wholesale liquor trade—in fact, all kinds of first-class business places, ranging in price from $500 to $50,000. JACOBI & CO., 16 South Main street. 1t

FOR SALE—94 BUSINESS CHANCES—Fruit stores, cigar stores, saloons, lodging houses, boarding houses, hotels, furniture stores, restaurants; prices to suit; net profit $1000 to $500 per month. Also for rent a number of places. E. NITTINGER, 1512 North Spring street, next door to Popular Hat Store. 1t

FOR RENT—MISCELLANEOUS.

WOODBURY'S BUSINESS COLLEGE, 159 South Spring st. 1t

FOR RENT—HOTEL FIGUEROA, COR. Figueroa and Pine Streets, ready for occupancy January 1, 1888. For particulars apply to R. B. Young, architect, office rooms 8 and 9 Roeder Block and 23 South Spring. Dec3 1m.

FOR RENT—AT FROM $3 TO $20 PER year; safe deposit boxes in absolutely fire and burglar proof chrome steel vault. Inspection invited. THE CHILDRESS SAFE DEPOSIT BANK, 37 South Spring st. d12-tf

FOR RENT—FOR TWO MONTHS, STORE room now occupied by the S. P. Transfer Co., north-east cor. Main and First sts. Possession given immediately. A fine location for selling holiday goods; will rent for any kind of business. FORD & MYER, cor Main and First streets. d8-tf

FOR RENT—THE NEW DUARTE HOTEL being completed will be leased on liberal terms—Can be filled with guests at once; 27 sleeping rooms; all latest appliances; situation finest possible; long noted for health. All Sante Fe trains stop at station. For terms, etc., apply to CHAS. CASSAT DAVIS, Allen block, Los Angeles; or to W. CHIPPENDALE, Duarte. 11Dectf

DENTISTS.

WOODBURY'S BUSINESS COLLEGE, 159 South Spring st. 1t

ADAMS BROS., DENTISTS, 23 S. SPRING street, rooms 4 and 5.

Gold fillings from $2 up.

Amalgam and silver fillings, $1.

Painless extraction of teeth by vitalized air or nitrous oxide gas, $1.

Teeth extracted without gas or air, 50 cents.

Best sets of teeth from $6 to $10. By our new method of making teeth, a misfit is impossible. All work guaranteed.

We make a specialty of extracting teeth without pain.

Office hours from 8 A. M. to 5 P. M. Sundays from 10 A. M. to 12 M. d8tf

FINANCIAL.

WOODBURY'S BUSINESS COLLEGE, 159 South Spring st. 1t

BETTER THAN INTEREST—BUY A LOT at Kenilworth, prices and terms to suit every one. Apply 54 N. Main street. 1t.

MONEY TO LOAN—SUMS TO SUIT, ON collateral security for short time. BYRAM & POINDEXTER, 27 W. First st. d10 1m

$500,000 TO LOAN, LOWEST rates, sums to suit. R. G. LUNT, 20 West First street, Los Angeles Land Bureau, Los Angeles Cal. dec23-tf

MONEY TO LOAN ON MORTGAGE. MORTIMER & HARRIS, Attorneys-at-Law, 78 Temple Block. d27tf

$250,000 TO LOAN—LOWEST INterest. Apply direct, A. J. VIELE, room 23 Schumacher Block. d20 tf

FOR SALE—City Property.

WOODBURY'S BUSINESS COLLEGE, 159 South Spring st. 1t

FOR SALE AT A BARGAIN—THE WELL known E. C. Neidt soap and Chemical manufactory with good established trade, large building with all machinery, elevator etc., etc. Well arranged for doing a large business, or would sell machinery, stock and fixtures, and rent the building, also lot of land on line of A. T. & S. F. R. R., fine location for large warehouse, several lots 50x120 and three dwellings. Apply at office of company foot of Chavez street near river or address P. O. box 1706, Los Angeles. d18tf

ENGINEERS AND SURVEYORS.

WOODBURY'S BUSINESS COLLEGE, 159 South Spring st. 1t

W. F. M'CLURE. JOHN C. M'CLURE.
McCLURE BROS., CIVIL ENGINEERS and Surveyors, 134 North Main street, Los Angeles. U. S. Deputy Mineral Surveyors d15 1yr

PHYSICIANS.

WOODBURY'S BUSINESS COLLEGE, 159 South Spring st. 1t

E. ROBBINS, M. D., ECLECTIC PHYsician and Surgeon, Larronde block, corner of First and Spring sts.; entrance on First st. Electricity and diseases of women a specialty. Office hours—9 to 12, 1 to 5 and 7 to 9. Telephone 70. d10-tf

GEO. H. MITCHELL, M. D.—"THE MONtrose," cor. Fourth and Main st j1 1m*

FOR RENT—ROOMS.

FOR RENT—10 ROOMS, SECOND FLOOR, Southwest corner Vignes and Turner streets; new house; no cooking D30 3t*

FOR RENT—FURNISHED ROOMS; NEW house; new furniture; all modern conveniences; rooms single or en suite; No. 324 Fourth street, between Hill and Olive jan1-4t*

FOR RENT—TO A FAMILY WITHOUT children, 4 rooms; bath, closets, all carpeted, hot and cold water and gas. Quiet homeplace. Apply to T. E. ROWAN, No. 114 North Spring street. d30-7t

FOR RENT—ROOMS AT THE NEW DENison, 316 South Main street, centrally located, on the best street in the city. Nicely furnished sunny rooms. Give the dining-room a trial. d9-tf

MISCELLANEOUS.

TO EXCHANGE—A $10,000 HOUSE AND lot in San Francisco for property in Los Angeles. Address "E. A." P. O. Box 786. tf

TO EXCHANGE—CHOICE LOT IN MELrose for horse and carriage. Apply at room 16 over Los Angeles National Bank. dec21tf

ATTENTION DAIRYMEN—WE HAVE 20 head fine ⅞, and better bred Holstein cows for sale cheap. One half fresh, the balance will be in four weeks. Also 16 well broken ladies and gent's driving horses, guaranteed sound and gentle. BURGESS & GARTH, I. X. L. BARN, 724 S. Main street. Dec 31-4t*

WILLIS L. CULVER, of Pavilion, N. Y., says that Gilmore's Magnetic Elixir cured him of a long standing throat and lung trouble. C. F. HEINZEMAN, agent, Los Angeles.

MISCELLANEOUS.

HERE IT IS!

Just what a Hundred People are Looking for this Morning.

An Elegant New Modern House, Dirt Cheap!
Eleven Rooms!
Lots of Closets!
Bath! Electric Bells!
Hot and Cold Water!
Large Lot! Park Villa Tract!
Cement Side Walks!
PRICE ONLY $6300!

CALL TO-DAY.

A. L. TEELE,

d2-4m REMOVED to Corner FORT and SECOND Sts.

GLENDALE,

THE PET OF THE FOOT HILLS!

ONLY 6½ MILES FROM COURT HOUSE. MOTER ROAD ABOUT COMPLETED, thus bringing Glendale within 30 minutes' ride of Los Angeles.

The 50,000 HOTEL, that cannot be surpassed for beauty, grandeur and comfort, is almost ready to receive the Eastern visitor.

THE NEARNESS TO THE CITY,

Together with its UNEQUALED LOCATION, gives it advantages possessed by no other place

IMPROVEMENTS of the most substantial kind are being pushed with vigor.

Unparalleled Success! Over 800 Lots Sold!

GLENDALE is supplied with an abundance of

PURE MOUNTAIN WATER.

This is one chance out of a very few of securing yourself a beautiful residence lot for your suburban home.

THE ELEVATION is so great as to allow one to overlook the entire eastern portion of Los Angeles.

THE LOTS IN SIX MONTHS will command a premium of 100 per cent. The line to San Francisco of the

Great Santa Fe System

Will touch Glendale on the north.

HARBOR VIEW TRACT!

AT SAN PEDRO,

THE GEM OF THE SOUTHERN COAST.

This beautiful tract, located on the bluff, commands the grandest view on the whole coast. Only 40 minutes' ride from Los Angeles. The FINEST SURF BATHING on the Pacific Coast. A town of great importance. The only port for the receiving and shipping of foreign goods for Southern California.

BATHING, HUNTING, FISHING, etc., indulged in at all times of the year.

The famous Catalina Island is in plain sight.

Every one wants a lot by the sea. Buy one of these beautiful lots for your summer home and you will not regret it

For futher information in regard to the above, call on

BEN E. WARD,

4 COURT STREET, LOS ANGELES, CAL.

d19 5m

SEABRIGHT

CERRITOS ADDITION TO LONG BEACH.

$50 LOTS!

$20 Cash and $10 per Month.

42--Handsome Houses--42

GIVEN AWAY!

To purchasers on the HOMESTEAD PLAN. A houses worth $800 given with every block. Each block sold separate, and as soon as sold and payment made the DISTRIBUTION WILL TAKE PLACE.

THE NEW HOTEL

Now building will be finished January 15th.

EXCURSIONS Every Tuesday, Friday and Sunday.

Call at our office and Register, so We may have teams and take you to the tract free.

Seabright Adjoins Long Beach, A Town of 1500 to 2000 Inhabitants.

For Maps and full particulars

Apply at 113 W. First St.

F. CHESTER, Secretary.

Office open till 6 P. M. Saturdays, 9 P. M. dec15 1m

Subdivision of Part of Bannister's Addition

—TO—

Santa : Fe : Springs!

In beautiful residence lots immediately adjoining the best side of the Santa Fe Springs townsite. These lots are now on the market at very low prices. Acreage adjoining at low acre prices.

THE SANTA FE RAILROAD

Will be running trains through the Springs by January next. This is the most desirable property in the San Gabriel Valley. This is the cheapest property on the market to-day.

BYRAM & POINDEXTER, 27 W. First Street.

d23-2m

SPANISH NAMES.

Their Significance in the English Tongue.

SANS, SANTAS AND RANCHOS.

The Old-Time Nomenclature Given in the Language of the Present Day.

Many attempts have been made to give the meaning of the Spanish names of this section in the language now in common use. Not one such attempt has ever come under the writer's eye which was even approximately correct. There may be some errors in the following list, but it is hoped they will be neither many nor material.

Two principal classes will contain most of our nomenclature. These are the ranchos and the cities. Rancho is too well known to mean a large tract of land covered originally by a Spanish or Mexican grant. Later it came to mean a large farm, and now the term is sometimes applied to even a small piece of land.

Its primitive meaning was a mess of persons who ate at the same table. Thus, then, taking the large tracts of land into which California was once subdivided, and premising that the Indian names cannot usually be translated, there is arrived at the following list with the translation of

THE NAMES OF THE RANCHOS;

El Conejo—The rabbit.
Las Virgines—The Virgins.
Santa Monica—Saint Monica.
Boca de Santa Monica—Mouth of Saint Monica.
Malibu—Indian name.
Sinsi—Indian name.
San Vicente—Saint Vincent.
El Escorpion—The Scorpion.
San Fernando—Saint Fernand.
La Brea—The Asphaltum.
Rodeo de las Aguas—The Meeting of the Waters.
San Jose de Buenos Ayres—Saint Joseph of Fine Climate.
El Rincon de los Bueyes—The Corner of the Oxen.
La Ballona—The Bayou.
Las Cienegas—The Springs.
Paso de la Tijera—Pass of the Channel.
La Centinela—The Sentry.
Sausal Redondo—The Round Willow Grove.
San Pedro—Saint Peter.
Los Palos Verdes—The Green Poles or Trees.
Los Cerritos—The Small Hills.
Los Alamitos—The Small Poplar Trees.
Las Bolsas—The Hummocks.
La Bolsa Chica—The Little Hummock.
La Liebra—The Jack Rabbit.
Temescal—Indian Sweat House.
San Francisco—Saint Francis.
La Soledad—The Solitude.
El Encino—The Clump of Oaks.
Tujunga—Indian Name.
La Cañada—The Wide Glen.
La Providencia—Providence.
San Rafael—Holy Raphael.
Los Feliz—The Happy.
San Pascual—Holy Eastertide.
El Molino—The Mill.
El Monte—The Woods.
San Antonio—Saint Anthony.
Santa Gertrudes—Saint Gertrude.
Los Nietos—The Nephews.
Los Coyotes—The (California) Wild Dogs.
San Joaquin—Saint Joachim.
La Laguna—The Lagoon.
Paso de Bartolo—Pass of Bartholmew.
El Potrero Grande—The Big Pasture or Common.
La Merced—Mercy.
Puente—Bridge.
La Habra—The Open Space.
Santa Ana—Saint Anna.
Santa Anita—Saint Annie.
Duarte—A family name.
Azusa—Indian.
Santa Ana del Chino—Saint Ann of the Chinese.
El Rincon—The Corner.
Santiago—Saint James.
Santiago de Santa Ana—Saint James of Santa Ana.
Santa Clara—Saint Claire.
San Juan—Saint John.
San Juan y Cajon de Santa Ana—Saint Joun and the box of Santa Ana.
Lomas de Santiago—The Ridge of Saint James.
Los Alisos—The Alder Trees.
Cañada del Toro—Bull Glen.
Potrero de los Pinos—Pasture of the Pines.
Trabuco—Catapult.
Mission Vieja—Old Mission.
San Juan Capistrano—Saint John Capistrano.
San Mateo—Saint Matthew.
Las Pulgas—The Fleas.
La Plaza—The Square.
La Playa—The Shore.
San Luis Rey—St. Louis the King.
San Jacinto—Saint Hyacinth.
La Sierra—The Mountain Range.

This covers nearly all the large ranches in this part of the country, excepting some names of Indian origin whose meaning is past finding out. Taking the several counties, Merced is Mercy; Fresno, Ash Tree; Tulare, the Land of the Rush Plant; Kern (not Spanish); Los Angeles, The Angels; San Bernardino, Saint Bernard; San Diego (unknown); Buena Ventura, Welcome; Santa Barbara, Saint Barbara. San Luis Obispo—Saint Louis the Bishop. Monterey, is thin paste rolled in spiral tubes; or it is the hunting ground of the kings. San Benito, Saint Benedict. It will be observed that el and la are the same as the English word "the," "la" being used with nouns of the feminine gender and "el" with the masculine. Things without life have gender in the Spanish language. San and Santa mean saint and differ as el and la do. The primary meaning of the word is holy, being from the Latin *sanctus*. Temescal is an Indian word meaning a sweat house used by the Indians. San Juan Capistrano is not translated, for the reason that it and San Diego are given so many meanings it is hard to decide which is correct. Such names as Etiwanda, Cucamungo, Tujunga, Muscupiabe, Jurupa and many others seem to be Indian. Temecula may mean a dreadful place. Azusa is said to mean a horn of plenty. From Bancroft's history the following list of Indian names in this section are taken. Unfortunately the meanings are not attempted—perhaps fortunately:

In Los Angeles county, the following are the principal lodges or rancherias, with their corresponding local names: Yangna, Los Angeles, Sibagna, San Gabriel; Isanthcagna, Mission Vieja; Sisitcadogna, Pear Orchard; Somagna, Mr. White's farm; Acuragna, The Pressa; Asuesagna, Azusa; Cucomogna, Cucamonga, Farm; Pasinogna, Rancho del Chino; Awigna, La Puente; Chokishgna, The Saboneria; Nacaugna, Carpenter's Farm; Pineugna, Santa Catalina Island; Pimocagna, Rancho de los Ybarras; Toybipet, San José; Hutucgna, Santa Ana (Yorbas); Aleupkignas, Santa Anita; Maugna, Rancho del los Felis; Hahamogna, Rancho del los Verdugas; Cabuegna, Calinenga; Pasegna, San Fernando; Houtgna, Ranchito de Lugo; Suanga; Pupugna, Alamitos; Tibahagna, Cerritos; Chowig-na, Palos Verdes; Kinkipar, San Clemente Island, Harasgna. *Reid*, in *Los Angeles Star*, *Letter I.*, in *Hayes Collection*.

NAMES OF TOWNS.

Besides the ranches there are the names of towns to go over. In many cases towns bear the same names as some of the large tracts of land. These will not be duplicated. In the case of this city, while she is usually called Los Angeles, the Angels, her full name is El Pueblo de la Reiña de Los Angeles—the Town of the Queen of the Angels. In the following list are some miscellaneous appellations, besides those of towns:

Pasadena—Crown of the Valley.
Los Flores—The Flowers.
Linda Vista—Pretty View.
El Retiro—The Retreat.
San Gabriel—Holy Gabriel.
El Molino—The Mill.
Los Robles—The Oaks.
San Marcial—St. Martial.
Buena Vista—Fine View.
Grande Vista—Grand View.
Arroyo Vista—Arroyo View.
Bella Vista—Fine View.
Hermosa Vista—Handsome View.
Cajon Pass—Box Pass.
Colorado—Red.
El Paso del Norte—The Northern Pass.
Coronado—Tonsured.
El Llano Estacado—The Staked Plain.
Glorieta—An Arbor.
Ensenada—Small Bay.
Escondido—Hidden.
Elsinore—Danish name.
Garvanzo—Pea.
Las Casitas—Little Houses.
Ramona—Spanish christian name.
Monte Vista—Mountain View.
Las Vegas—The Plains.
Mesa—Table Land.
Santa Jenoveve—St. Genevieve.
Sierra Madre—Mother Mountain.
Tia Juana—Aunt Jane.
Trinidad—The Trinity.
Val Verde—Green Vale.
Elevado—Elevated.
Las Tablas—The Tables.
Piedra Grande—Big Rock.
Sacramento—The Sacrament.
San Francisco—St. Francis.
Mt. Diablo—Devil's Mountain.
Encinal—An Oak Grove.
Alameda—A Fine Driveway.
Pomona—The Fruit Goddess.
Palomares—Pigeon House.
Spadra—Indian.
San Miguel—St. Michael.
San Marcos—St. Mark.

Of San Juan Capistrano Rev. Father Verdager, the learned priest of this city, says:

He was a very celebrated man in the Fifteenth Century. He was born in a place called Capistrano a short distance from Aquila in the Abenzo, province of the kingdom of Naples. He was sent to Perusa to study the civil and canonical law. He was a married man. The Perusians declared war against Ladislo, king of Naples and suspecting that Capistrano favored King Ladislo he was taken prisoner there on account of it and put in jail. While he was there he was forgotten. During his imprisonment his wife died and he then determined to give himself entirely to God.

San Diego is given as St. James, or as St. Dick. Arroyo Seco is not a river, but the dry bed of a river. A cañon is a deep gulch in the mountain. A barranca is a cut made by a rainstorm. Anaheim is partly Spanish and partly German. The word means the home of Anna. Pinacate, is a beetle emitting a most disagreeable odor. El Sobronte is the Overplus. While this list does not embrace all the names in California, it gives most of the prominent ones, and they will be found pretty correct.

MONROVIA.

The Queen City of the Foot Hills.

Excepting Whittier, Monrovia is the youngest of all the towns of Southern California of anything like the proportions it has already achieved. It is not yet twenty-four months since the first beginning of a town was made at Monrovia. The present population does not fall much short of 2000 souls.

Among the cities Monrovia is the youngest of Los Angeles' fair daughters. It is only the other day the the place was incorporated. W. N. Monroe, the founder of the town, is its first mayor.

People wonder how it is that a place could grow up so rapidly as this has. It must be remembered that the population of this county is growing at the rate of 20,000 a year. All these people must live somewhere. The old towns will not hold them all. And Monrovia had a great many natural advantages. She was right on the line of a new transcontinental road. There was no town near to draw away from her. Monrovia is situated in the heart of the most beautiful valley in the world. She is at the highest point below the steep sides of the mountains. Before her lies a stretch of the most matchlessly beautiful landscape the eye of man ever rested on. And the land is as rich as it is lovely. A supply of pure water and plenty of it is brought in from the mountains in large cement pipes. The climate is perfection itself.

But nature while she did much for this charming spot was not left unaided in her efforts to attract people thither. The people who took Monrovia in hand to make a town there knew what they were about. With both hands they gave their shekels, and in untiring continuance to supply the embryo city with all the belongings of an attractive settlement. Fine hotels, fine schools, magnificent churches, banks, public libraries—every imaginable influence calculated to be of the highest benefit to the citizens was lavished on the new place.

Nor has this wonderful era of development come to an end, or given any signs of slackness. Still the good work goes on. Not satisfied with one railroad a second line is now graded to Los Angeles and will be in operation in a few weeks. It comes to this city in a line as the bird flies. It is to be a Rapid Transit road to make the highest possible rate of speed and to run trains every half hour.

Monrovia has some two thousand souls after two years of existence. If at the end of two more she has nearly ten thousand, the fact need not surprise anyone.

Undelivered Telegrams.

The following is the list of the uncalled for telegrams remaining in the Western Union Telegraph Office December 31, 1887,

L L Dessaint, N Jones, Otto Stolow, Boure Rod Callahan, Richard Crawford, W H Burus, Geo Robinson, J C Johnson, M S Tyler, Albert Combs, Philips Ritzert, Walter L Witherbee, Braddock.

Ladies who are troubled with cramps and nervousness should drink Damiana Bitters It is pleasant to take.

A NOTORIOUS BURGLAR

Incidents in the Life of "Turpin" Lettus.

A KNIGHT OF THE ROAD.

Some of the Good Traits of His Character—Kindness to a Timid Woman.

Peeping from a prisoner's cell in the West Troy police station is Thomas, alias "Turpin" Lettus, one of the most notorious and desperate burglars in Northern New York. Age has begun to tell upon him, and the silvery hairs are numerous among those that adorn his intellectual head. "Tom" Lettus is a character Unlike others who follow a criminal career he is well educated and an excellent Latin scholar. From boyhood his home has been in West Troy, where his exploits and plunderings have been carried on more successfully than elsewhere. His name to West Trojans is a household one when he makes his appearance in the village after having served time for some offense, and he is feared. At police headquarters, where he is incarcerated at present on a charge of stealing a bicycle from the pastor of th Presbyterian Church in West Troy recently, he is recorded on the blotter as being 45 years of age. Lettus is of light complexion, with a small, fair mustache, and is a fluent talker, being gentlemanly and courteous. One would hardly take him for the desperate character that he is.

Over thirty years ago "Tom" Lettus began his thieving career. He had a mania for robbing his neighbors' henroops, and the mania has stuck to him up to the present time. It is probable that no man in the country has stolen more fowls than Lettus. His parents wished that "Tom" should become a priest, and he was preparing for the priesthood, but his wild ways ripened beyond all expectation, and this hope was abandoned. His first crime of any note was committed when he was about twenty years of age. Colonel Schuyler, an old gentleman, whose name has not passed into oblivion, though dead, was the victim. Colonel Schuyler was driving up the arsenal road in his carriage one afternoon, when suddenly Lettus stepped from behind a tree and, pointing a pistol at Schuyler, whom he knew remarked: "Colonel, that's a nice ticker you carry. Just let me take it for a time." Schuyler reluctantly handed over his handsome gold watch to the highwayman, and was about to turn his horses head around to drive to town to notify a constable, when Lettus again remarked: "Colonel, this road to the right is about the d——quickest you can take to your home." The pistol was pointing at Schuyler's head, and as he took the right-hand road "Tom" called out: Good-by. I'll call on you again."

Probably the most exciting adventure the West Troy police had with Lettus was during the time of Captain Loomis. There had been several burglaries committed in the village, and, of course, Lettus was suspected. "Tom" usually went by himself, and he seldom had a "pal." Captain Loomis, learning that Lettus had been seen on Temperance Hill, detailed three police officers to capture the burglar at all hazards. As the officers neared the railroad crossing on the Schenectady turnpike road "Tom" was seen approaching. Just as the officers neared the railroad track, Lettus reached the other side. "Tom" was alert to danger at all times, and before the policemen could draw their weapons, Lettus drew two large revolvers and said: "I've got the drop on you. The first one of you that crosses the ties is a dead man." The bold burglar held them at bay for a few minutes and made his escape. About that time he lived in a cave in the woods back of West Troy, where he reigned supreme. Whevever the officers made a raid on the cave Lettus was not found inside. As stated before, he was one of the greatest chicken thieves in existence. The fowls were taken to the cave where he dined almost exclusively on roast chicken.

The writer recalls to memory that one day Lettus was seen standing in front of the residence of a West Troy politician who had many fowls. The politician loved his fowls quite dearly, approached "Tom" and informed him that the breed of fowls he owned would not make a square meal all put together. "But if you are after my fowls," said the owner, "I will give you $2 never to trouble me." Lettus took the money smilingly and promised to keep away, and he has kept his word up to the present time.

Another incident is worth chronicling. A timid little woman, well dressed, who happened to be out after nightfall, and who had heard much of the burglar's exploits, approached a gentlemanly-appearing stranger who was standing on Broadway, near Ferry street, and asked if he would be kind enough to walk with her as far as her residence, a few squares distant, as she was quite afraid. The stranger accompanied the lady, and on the way she remarked several times that if she should meet Lettus at night she would die of fright. "Yes, he is a bad man, they say," replied the stranger, "but he won't attack us, you may rest assured." As he spoke he tapped a revolver which he partly drew from his pocket, and the lady remarked, "How glad I am." Upon reaching her home the lady asked, "Whom might I thank for this courtesy?" "Tom Lettus, if you please, madam," was the answer. The woman did not die or faint, but merely uttered something that sounded like, "Good Lord can it be?" and rushed into the house.

There are many other incidents in his life that would fill a volume. He robbed the postoffice at Newtonville, and committed more burglaries single-handed than any other burglar known. Twice he escaped from the West Troy police station and was not captured for many months afterwards. Lettus has served eight terms in prison and has been shot several times by police officers in West Troy. He is the person for whom ex-Policeman McCarthy mistook Richard Dorine, who was shot and killed by the officer. Lettus will be arraigned before Police Magistrate Grogan Thursday next.—[Albany Argus.

A WISE WOMAN.

Her Speech to Voltaire About the Three Follies of Men.

Womankind will never get repose until she is willing to be apparently ignorant of many things. She ought never know as much as the man with whom she is talking, and she really ought to know just enough to make him wish to educate her a little more. Voltaire said, some place or other, about a very wise woman, that she told him there were three follies of men which always amused her. "The first was climbing trees to shake the fruit down, when, if they waited long enough, the fruit would fall itself; the second was going to war to kill one another, when, if they only waited they would all die naturally; the third was that they should run after women, when if they refrained from doing so, the women would be sure to run after them." But some of them got tired of waiting. They forget another very good French proverb about all things coming to her who knoweth how to wait. Naturally we have not achieved the knowledge of all the value of not hastening. Our women will always lack something until this is gained—that something which is the perfume of the rose, the sparkle to the diamond and the song of the bird.—[New York Tribune.

TELEGRAPHIC.

[CONTINUED FROM FIRST PAGE.]

THE LENS MOUNTED.

Observations with Lick Telescope to Begin.

SAN JOSE, Cal., December 31.—The great objective, or thirty-six inch lens of the Lick telescope, was successfully mounted this afternoon, and would have been turned on the heavens to-night had the sky been clear, but it having become obscured about soundown, no observations were made. Superintendent Floyd, Professor Keeler and Messrs. Swasey and Clark are well pleased with the work. As soon as observations can be made the photographic lens will be mounted and experimental photographs taken to determine the work required to finish it, which Mr. Clark heretofore has been unable to do.

SILVER FROM MEXICO.

A Large Amount Imported from There.

SAN FRANCISCO, December 31.—An El Paso, Texas, special to the *Examiner* says that the United States customs statistics show that the importation of silver ore from Mexico to this point for the month of December was 4297 tons, of a value of $227 848. The total importation for the past twelve months was 44,773 tons, against a total of 22 045 tons for 1886.

The Railroad Boom.

SAN FRANCISCO, December 31.—The Board of Trade of this city has assumed the initiative in the matter of the formation of a company to construct the railroad from the San Joaquin valley to the port of San Luis Obispo, and will discuss practical measures at a meeting which has been called for Monday, January 9th.

Sunday Pastimes.

SAN FRANCISCO, December 31.—An El Paso, Texas, special to the *Examiner*, says: "Three hundred excursionists arrived here to-night by the Texas Pacific and will lay over here till to-morrow night, when they go to California. A Sunday bull fight and a prize fight for their special benefit will be given in Paso del Norte.

Died on a Train.

MODESTO, December 31.—A lady about 45 years old died suddenly on the train near Antioch this afternoon. No papers whatever were found on her person to identify her. Inspection of her baggage disclosed a letter to her son, showing her name to be T. B. Woodward, whose son re- Mrs. sides at Hill's Ferry.

A Chico Fire.

CHICO, Cal., December 31.—A fire occurred this morning in the center of the business portion of the town. Two dwelling houses were totally destroyed. The property was owned by G. W. Dorn, Jerry Noonan and Thos. Dooly. Loss, $8500; insurance, $3500.

A Big Defaulter.

HERKIMER, N. Y., December 31.—Marcus W. Rosback, cashier of the Herkimer National Bank, left this city on December 13th and has not returned. Investigation of his accounts shows a shortage of $35,000, which he lost in stock speculation. He has been cashier twenty years.

A Jubilee Sensation.

ROME, December 30.—Excitement has been caused by the discovery that 30,000 forged tickets have been issued for admission to the Jubilee mass. The discovery will compel the Vatican authorities to print another set of tickets.

Bisbee Burned Again.

TOMBSTONE, A. T., December 31.—All the business portion of Bisbee was burned last night. No damage was done to the Copper Queen works or buildings. The loss is estimated at $50,000, with but little insurance.

Getting Warm.

NEW YORK, December 31.—District Attorney Martine has filed a memorandum in the matter of charges made against Jay Gould and Russell Sage by the bondholders of the Kansas and Pacific Railway, in which he recommends that Gould and Sage be indicted by the Grand Jury.

A Gas Explosion.

NEW YORK, December 31.—Two gas exhausting engines in the Equitable Building Gas Works exploded to-night demolishing the engine-house and damaging property for blocks around. Engineer Plaised was killed and a street-car driver on First avenue blown from his car and fatally injured.

An Escape.

PHŒNIX, A. T., December 31.—A cattle thief named McNeil, who is wanted in Colorado and eastern Arizona for various crimes, escaped from the county jail last night, where he had been confined temporarily.

The Bridge Finished.

MINNEAPOLIS, Minn., December 31.—The last span of the International Bridge over the rapids at Sault St. Marie was completed just before noon to-day, amid great rejoicing.

New York Banks.

NEW YORK, December 31.—The weekly bank statement shows a decrease in the reserve of $477,270. The banks now hold $8,559,150 in excess of the 25 per cent. rule.

Death of Mrs. Schenck.

NEW YORK, December 31.—Mrs. Anna Pendleton Schenck, sister to Hon. George Pendleton, Minister to Germany, died this morning. She was the widow of the late Noah H. Schenck.

CHEAP PROPERTY.

The Latest Ripple in the Boom.

ANAHEIM AROUSING.

The "Mother Colony" Falls Into the Line of Great Improvements at Last.

A HERALD reporter met an Anaheim real estate agent in the streets yesterday and asked how things are moving down at the "Mother Colony." His views are so flattering to his town that they seem worthy of more than passing notice. It seems that the place is astir at every point, and that great things are to be done there and are being done. The Del Compo Hotel is being rushed up with all possible dispatch, the Albrecht Brothers who have the contract pushing things in every way. It is to be finished by the first of February and open for guests. The tract in which it stands is all being laid with cement sidewalks, and the grounds are to be handsomely improved Then the old pioneer, Theodore Reiser, has the plans all out for his big brick block, in which the new opera house is to be. This will be upstairs while below is to be a row of stores.

The graders who were working on the new railroad to Los Angeles when the roadbed was completed to Buena Park were withdrawn and put on at the Los Angeles end of the road. A large force is now working on the Laguna ranch, just southeast of this city. The work is very easy and rapid progress is being made. By Saturday night the grade will be finished to the crossing of the San Gabriel river, and it is hoped that the line will be operating by the end of January all the way to San Diego.

The rush of tourists has found its way to Anaheim in great force. The town is full of them. Houses are so scarce and there is such a big demand for them that Messrs. Littlefield and Goldwaite are busy trying to get a lot of handsome cottages finished to supply the urgent demand. The town hotels are full all the time. The reason why so many new comers are flocking in to the old colony, is because they have found out that Anaheim possesses as fine a climate as any other spot in Southern California. During the unusually cold spell which has prevailed here, Anaheim has not felt a chill. Even the nights down there are pleasant and warm. The days are simply delightful beyond description.

There is another very substantial attraction which is drawing hundreds of speculators and investors to Anaheim to look at property. That is the price at which property is still being offered. With the best soil in the country, with absolutely the finest water supply in Los Angeles county, and with such a perfect climate, it might be supposed that lands would be held there at fancy prices. But the fact is property has not changed hands there to any great extent. In the early part of the "boom," when the people in other sections were crazy to let go of their realty at ridiculous prices, Anaheim was a thrifty, prosperous and therefore contented community. There was no one in the place who had anything for sale. So the first settlers hold the property still. Now while everything else has changed hands a score of times, and at each transfer at a great increase in price, Anaheim property is not inflated by such a process. It has only just begun to move upward from bed-rock prices. Three years ago it was held far above the range of other localities. Now it is the cheapest in the county. The speculator and investor have learned this fact, and they are now going in in force to grab a piece before the boomers get it too high. Rates are on an up grade and those who bought a month ago are in a position to get some benefit out of their investments. Few of them are, however, in a mood to take advantage of this possibility. They think they see far better things in store for them later on, and instead of selling now most of them are buying more. Where else in the county can the best lands, with plenty of water, be had for $200 an acre. These statements are absolutely true. The lands are the best, the climate is the finest, the water the most abundant, and the price is cheap as this. "Where can you duplicate such a purchase?" said the real estate man "This $200 an acre land is right in town, near the two depots. I tell you there is nothing like it in Los Angeles county, and the buyers are getting to know this." Thus spoke the enthusiastic Anaheimer, and from what he knows of the matter the reporter is inclined to think he is right. But inasmuch as the reporter is seldom a buyer, Anaheim has little interest in his opinion. It is the crowd of investors who flock in by each train whose views are taken.

These lands can be planted to fruit trees, and at the end of three years they will be paying a net income of $200 per acre. All sorts of fruits flourish in the magnificent soil of Anaheim quite as well as they do in any of the most select spots in this county. Here the orange grows to perfection. Lemons and limes do excellently, for there is not a bit of frost to nip their tenderest buds. All the deciduous fruits, peaches, apricots, plums, apples, pears, figs and walnuts, of superb development and of the finest flavor are produced in the rich soil all around Anaheim. There is no chance to take about these matters. The orchards in bearing everywhere attest the truth of these statements. Anaheim has churches of all denominations, fine schools and all the elements of culture. There are many fine opportunities to go into paying lines of business in the town In fact, no person should settle down in this section until he has seen Anaheim.

CITY OF PARIS.

"ARRIVED."

—1887— —1887—

Novelties for the Holidays

NOW ON SALE

JAPANESE SILK HANDKERCHIEFS,
SMOKING JACKETS,
DRESSING-GOWNS FOR LADIES AND GENTLEMEN,
NECKWEAR, FANCY BOXES OF EVERY DESCRIPTION.
FANS—SPECIAL IMPORTATION.

ALL ARE INVITED TO INSPECT OUR STOCK.

CITY OF PARIS

THE PEERLESS

Dry Goods Emporium of Southern California

ART STORE.

VISIT

THE ART STORE!

No. 29 South Spring Street,

LOS ANGELES, CAL.,

FOR ARTISTIC HOLIDAY PRESENTS!

Including Mirrors, Picture Frames, Artists' Materials, Brie-a-Brac, Fancy Articles, Statuary, and an Exquisite Line of XMAS CARDS.

FRANKLIN : & : KÜGEMANN

(OVER DOOR 29.)

de 8-2m

Milwaukee Furniture Company.

Corner Fourth and Main.

BRYANT ARNOLD & JONES MILWAUKEE FURNITURE CO. MAIN & 4TH LOS ANGELES CAL.

Bryant, Arnold & Jones

Have opened their elegant salesroom at the corner of Fourth and Main, with a full line of

Furniture, Carpets, Upholstery, Etc.

Our large rooms on Main and Fourth streets are now completely stocked with the largest and finest lines of FURNITURE AND CARPETS to be found in the city. Both citizens and strangers are cordially invited to call and examine our goods. SATISFACTION GUARANTEED. d2 1m

SULLIVAN'S,

THE LEADING CLOAK AND SUIT HOUSE.

291 North Main Street, Next to Postoffice.

ELEGANT PRESENTS FOR THE HOLIDAYS.

SEALSKIN WRAPS,
SEALSKIN JACKETS
ELEGANT FUR SETS
—FOR—
LADIES MISSES
—AND—
CHILDREN.
HANDSOME JERSEYS,
FINE IMPORTED
BEADED -:- WRAPS
—IN—
BLACK and
COLORED BEADS.

SEALSKIN CLOAKS,
SEALSKIN CAPES,
LATEST NOVELTIES
—IN—
TEA GOWNS AND
HOUSE WRAPPERS,
FINE
SEALETTE
JACKETS,
FINE
SEALETTE WRAPS,
FINE
CLOTH JACKETS.

At SULLIVAN'S CLOAK and SUIT HOUSE 291 NORTH MAIN ST., Next to Postoffice.

dec17 1m KELLY & LIEBES, Proprietors.

MONTE VISTA.

Pronounced the Sanitarium of the World by Hundreds Competent to Judge

THE coming pleasure resort of Southern California, 1500 feet above sea level between the Sierra Madre and Verdugo Mountains. The most delightful climate in the world. The finest soil for every production of California. The best water supply in Los Angeles county. The most delightful location for a home. Only one hour from the city. Time will soon be reduced to forty minutes and all rail. There is no place on the coast which combines so many advantages as MONTE VISTA. First class and second class hotels. Beautiful live oak park. Delightful drive. Magnificent views; pure mountain water; no fogs. All property sold strictly at schedule prices. And at about one-half what it will cost one year hence. There is positively no place like Monte Vista and all homeseekers should see this beautiful tract before making any purchase.

Maps and full particulars at the city office No. 30 South Spring street, Los Angeles, Cal., or at the Monte Vista office. All letters should be addressed to the owner

F. M. BARCLAY, Sunland P. O.,
ja1 Los Angeles Co., Cal.

MUSIC AND DRAMA.

The Carlton Opera Company for a Week.

NOTES FROM EVERYWHERE.

Points About Plays and Players—Pickings From the Wings and the Stage.

Joseph Haworth has christened his new play *The Opium Eater*.

Leavy and Liberati are both booked for concerts in San Francisco.

The Oolah is being rehearsed by the *Erminie* company in Philadelphia.

Clay M. Greene has just finished writing an Irish drama in four acts entitled *The Curfew*.

A Hard Pull is the title of a new three-act comedy by Arthur Colburn, a Boston journalist.

Gus Bothner has already booked thirty week stands for *The Bunch of Keys* for next season.

It is again reported that Mr. Beerbohm Tree contemplates a tour through the United States.

Grace Hawthorne is to produce *Siberia* and *Uncle Tom's Cabin* at the Princess' Theatre, London.

It is rumored that the minstrel firm of McNish, Johnson and Slavin, is shortly to be dissolved.

Mrs. Langtry has sent a handsome rocking-chair as a birthday gift to H. R. H. the Prince of Wales.

A Hole in the Ground followed *The Begum* at the Fifth Avenue Theatre, and was seen there on December 12th.

Helen Blythe has made a successful "march through Georgia," and is meeting with equal success in South Carolina.

The latest applicants for the rights to play *May Blossom* are Laura Dainty and the Gilbert and Huntley company.

Charles R. Gardiner will put on the road next season a new military drama, by Elliott Barnes, entitled *A Bond of Friendship*.

Charles T. Vincent, author of Parsloe's successful comedy, *A Grass Widow*, is at work upon a farce entitled *The Rival Barbers*.

Joseph F. Flynn has written a comedy entitled *Irish Frolics*, in which he and his partner, Frank B. Sheridan, will star next season.

All seats for the Booth-Barrett engagement in Boston were sold before the first performance. Even the orchestra space in the big Boston theatre was sold.

Jocelyn is the name that has been given to the play which Charles Coghlan wrote for Mrs. Langtry. Rose Coghlan possesses the American rights to the piece.

Frank W. Sanger has just received the notices of the Australian production of the opera *Dick*, by Murray and Jakobowski, and of which he owns the rights for this country.

The sixtieth representation of the *The Winter's Tale* has been given at the Lyceum Theatre, London, and the chances are that it will run through Mary Anderson's entire season at that house.

The troubles of Mrs. James Brown Potter and H. Mud Miner have finally culminated, and at the end of the pending contract, in twelve weeks, they will separate for good. Henry E. Abbey will then become her manager.

George H. Jessop and Horace Townsend's semi-spectacular drama for Mrs. Langtry is almost completed, and will probably be produced for the first time late in February, during the last two weeks of the actress' engagement in Chicago.

Alfred Cellier, the musical director and composer, left for Australia last Saturday by the mail steamer Australia with a batch of operas on his own account, and likewise in the interest of his former colleagues, Gilbert and Sullivan.

Miss Lizzie Vigourenx has been offered $400 by an Eastern manager for her own version of *The Stranglers of Paris*, but she prefers to keep it. She is at work on another play of the romantic and picturesque order, which promises to be intensely sensational.

Mesdames Langtry, Modjeska and Brown Potter travel in special cars at an average cost of $100 per day. Edwin Booth goes from Boston to New York in an ordinary parlor car at an extra cost of $1, yet he plays to more money than the other three stars combined.

In Liverpool, England, a play entitled *Who's the Lunatic?* was recently enacted. Before it was finished half the people in the audience were shouting, "The author! the author!" When he blushingly appeared he was greeted with roars of laughter and cries of "He's the lunatic."

The veteran actor, Barry Sullivan, says a cable dispatch, has returned from the German Springs thoroughly recuperated and quite recovered after his recent severe indisposition. Mr. Sullivan is considering two propositions from American managers for a tour of the United States.

It is said of Edward Harrigan that while traveling West he studied the Chinese habits, had models made of their houses, purchased some of the Chinese instruments, and promised some a place in his company when he again visits them. This all appears as if Mr. Harrigan contemplates a burlesque on the Mongolian race.

Henrie Louise Branscomb, the pretty little San Jose actress who is favorably recollected in San Francisco, is now playing in the New York spectacular production of *She*. She is described by the *Star* of that city as "a comely lass among the savages, clothed in skins adorned with beads, nude as to her bronze ankles, going about waking the sleeping warriors when the scene opens. It is a beautiful bit of action."

Fred. Marsden's eyes are better. He finished *Quack* some weeks ago and Roland Reed writes glowingly concerning it. There is a funny and original character in this piece—a man who believes in phrenology, and develops special bumps by means of cranial compresses. When he's working at combativeness he fights everybody he meets; when its harmony, he sings, and so forth. Marsden is now hard at work on a comedy for Patti Rosa. Its name is *Imp*.

Scott and Mills' *Chip o' the Old Block* company had an unpleasant experience at a little one-night stand, Simcoe, Ont., one night recently. The theatre and hotel of the place were in the one building, and were run by the same man. After dressing themselves in an apology for a room and giving their performance on a stage fifteen by twelve feet in size, they retired to bed to dream of comfortable week-stands, only to be aroused a little after 3 A. M. by the cry of "Fire!" Groping their way down the dark stairways to the office they learned that the opera house part of the edifice was in flames, and, though thoroughly worn out with hard travel and exposure, they made their way to the burning building and saved their baggage, and the trunks were soon rescued and left in the hotel. No loss was sustained.

In an interview Agnes Robertson, asked if she would advise a mother to put her daughter on the stage, replied: "Oh, no, never do anything to help any young girl to the stage. I grant that it is a life the most delightfully independent, that when one is successful its rewards are magnificent, and I deny totally that its women are immoral: but then it is a singularly hard life, and for a woman, or a young girl, whose soul is not elevated to the greatness of her art, above all its petty vanities, troubles, conceits, strivings, it will be a most unhappy and unfruitful life, containing many disappointments and much toil." Actors often give such trite counsel as this. Women find the stage the best of all vocations, if they are equipped with talent. Gifted young girls should be helped not discouraged by actresses of position and influence.

Carlton Opera Company.

Music and mirth will reign supreme at the Grand Opera House during the coming week, for the Carleton Opera Company will arrive this evening via the overland, and beginning to-morrow and continuing throughout the week, will present five of the prettiest and amusing of all comic operas; *Nanon*, at the New Year's matinee, and Wednesday evening, the ever-beautiful *Nanon*, so well known and much liked already everywhere; Tuesday evening, *Erminie*, with her lullaby and comic rogues, a perfect fantasie of fun: Thursday evening, the latest and greatest of all London comic opera successes, *Dorothy*, which has been running for nearly two years to crowded houses at one London theater—another *Nanon* in beauty, Mr. Carleton plays; Friday night, a "farewel," "request" performance of *The Mikado*, in the altogether superior manner of presentation which, among other things, made Mr. Carleton famous. Monday and Saturday evenings the brilliant and romantic opera comique, universally admitted to be the masterpiece of that consummate wizard of the waltz, Johann Strauss, the most popular of all comic operas in Continental Europe, *The Merry War*. Opera goers in the East are still familiar with the wonderful popularity of *The Merry War* when it was first produced in English at the Star Theater, New York, with Mr. Carleton and several members of his present company in the original cast. Its success was instantaneous, and the run which followed was phenomenal and surpassed in duration that of any opera produced in New York up to that time and has been exceeded since only by the runs of *Nanon* and *Erminie* at the New York Casino. *The Merry War* is an opera which keeps an audience constantly alternating between laughter and applause, but it is of that rich but delicate quality that require for its development a cast of artists throughout. Mr. Carleton claims that it can not be given an adequate presentation by any other company in the country, and the critics generally sustain him in the statement.

The story of *The Merry War* is a genuine comedy, framed in the rich, voluptuous harmonies which the very name of Strauss suggests.

The title, *The Merry War*, is derived from the hostilities which occur during the action of the opera between two petty States, Genoa and Massa Carrara, caused by the fact that a favorite dancer has made simultaneous engagements at each, the disputed question being which of the contracts the dancer shall fulfill. The "merry war" is waged with great fury by the two combatants as but one hand grenade a day is exchanged, and the contest develops into a pretty picture of still life, which is interrupted eventually by the appearance in the Genoese camp of the lovely Countess Violetta, who, disguised as a common woman, attempts to pass through the lines to Carrara where she is to take command of the fortress. General Umberto Spinola is at first deceived by her and grants her permission to pass, but as soon as it is given learns her true character, and having fallen in love with her determines to avenge himself by marrying her. He learns that she is about to marry by proxy the Duke of Limburg, and he impersonates the proxy husband and has an obliging priest to actually marry them without letting her know the true condition of affairs. To do this he causes Groot, a Dutchman, who has been captured by his forces and held as a spy, to impersonate the Duke of Limburg. Complications arise in the awkward matrimonial entanglement because of the presence and jealously of Groot's wife, the antipathy of Violetta to her supposed husband, and her affection for General Spinola; all of which is straightened out by subsequent explanations and a treaty of peace, when the dancer, the casus belli, withdrew from both theatres. The foregoing "argument" shows the foundation on which the great waltz king built a pretty opera. As in his *Queen's Lace Handkerchief* there are many beautiful airs in the composition, some as dreamy and intoxicating as the waltzes of the master. The strength of the *Merry War*, however, does not rest on the music alone. It is a glittering show piece and a comedy as well as an opera. Incidental to the opera is a march of the fair warriors clad in gold and silver armor, led by the stately statuesque beauty, Miss Clara Wisdom. It is a superb spectacle. Appended is the cast:

General Umberto Spinola	W. T. Carlton
Marquis Filipo Sebastini	Jay C. Taylor
Balthazar Groot	H. Eurendt
Ricardo	J. K. Murray
Colonel Van Scnelen	Robert Broderick
Spinzi	Richard Guise
Franchetti	Wm. Dixon
Bifili	M. Darker
Violett, Countess Lomelina	Miss Lily Post
Elsa, wife of Balthazar Groot	Miss Fanny Rice
Artemesia, Princess of Malaspini	Miss Clara Wisdom
Theresa	Miss Emily Seymour
Gitli	Miss Marguerite Baxter
First Dame	Miss Estelle Batsford
Second Dame	Miss Kate Griffith
Third Dame	Miss Maureena Palacio

The opera for to-morrow afternoon, the New Year's matinee, will be *Nanon*, with Mr. Carleton in his famous *role* of the "Marquis d' Aubigne;" Lily Post as "Ninon d' l'Enclos," Mr. Taylor as "Hector," Charley Drew, that most comical of all comic opera comedians, in his deliciously absurd impersonation of the "Impressario," Rose Beaudet as "Gaston," Clara Wisdom as "Mme. do Maintenon," and Fanny Rice, that veritable pet of the public who holds a deed fee in simple upon the hearts of the Los Angeles public, as "Nanon." It would be difficult to conceive of a more delightful way to put in the afternoon of the first day of the New Year than an afternoon with *Nanon* and Mr. Carleton. When the public is told that Mr. Carleton's company is this season very much superior to his companies of previous seasons, it is apt to regard the remark as one boon of enthusiasm when the superexcellence of his former companies is remembered. It does seem certain, however, that he had never before had a prima donna equalling Miss Lily Post, who holds that position with him now. She is the favorite light opera prima donna of New York Philadelphia and Boston. In Cincinnati, that well known musical center she excited the following mention from the *Commercial Gazette*:

"Miss Lily Post, as "Nanon d l'Enclos," fully sustained her reputation as a lovely woman and an artiste. She is generally accredited by the critics of the Eastern press as the leading light opera singer of America. She is so, and without intending comparisons, it is a fact, as Mr. Carleton claims, that she is superior to any English opera singer, considered critically, which has in some years appeared in Cincinnati. Her voice is a remarkably high soprano, of a bird-like quality, and peculiarly sympathetic. Her vocalism is of the real Italian school, and she produces the finest effects without resorting to various forms of trickery, which are common with the usual prima donna, but disdained by the real diva. So fine was her work in the limited role of "Ninon" that she excited a great desire to hear her in the titular role in *Erminie*, and as "Violetta," in *The Merry War*, where she will have greater scope in which to display her very artistic qualities. Miss Post's rendition in the second act of the interpolated waltz song, from the opera of *Indiana*, gave the audience a glimpse of her marvelous voice, and the enthusiastic encore she received showed the appreciation of her hearers."

The really enormous advance sale makes it certain that each of the operas will be heard by all the people who can possibly crowd into the Opera House. Fortunately for those who have not secured seats the sale has been about even for each performance, so that there are still good seats in abundance to be obtained, but it would be well to book them early.

Here is A Happy New Year to Mr. W. T. Carleton and his delightful company!

The Opera House.

The year 1887 closed, as it opened, with manager Harry C. Wyatt at the Opera House. When Mr. Wyatt took hold of the management of the only theater in Los Angeles, he made up his mind that the public should be well treated; that if there was anything good going in the line of music or drama, the people should have a chance to see it, and he has kept his word. A glance at another column of this issue of the paper will show those who do not know just what attractions have played at the Opera House under Mr. Wyatt's management. This list is better than that of the Baldwin theater in San Francisco, and it must be said that it speaks well for Los Angeles, when the largest companies prefer to visit her first and the largest city on the Coast last. This is in a great measure due to the enterprise as well as geniality of Manager Wyatt, who seems to have captivated the managers of all the eastern traveling combinations. Mr. Wyatt has already a list of attractions for 1888, which include the best talent on the road and what is better, the Opera House will be filled almost every night for the coming season.

The Opera House can also boast of having the most popular treasurer, Frank W. Conant, on the Coast. Mr. Conant has been connected with the Opera House since it opened its doors to the populace, and his pleasant manners and geniality have done much toward making the Opera House as popular as it is. His artistic handling of the tickets, and the faculty he has of giving every one the seat he wants, has given him a reputation which extends far and wide and he has received offers of engagement elsewhere, but Los Angeles and the Opera House possess charms for him with which even New York cannot compete. He is ably assisted by his brother, W. W. Conant, who has also made hosts of friends during the past year and a half that he has been connected with the Opera house. With such a trio as H. C. Wyatt, Frank and Will Conant the Grand Opera House cannot help but be the most popular place of amusement on the Pacific coast.

Lewis Morrison.

To-night Mr. Morrison will present for the first time in Los Angeles the famous New York Lyceum Theatre success *The Main Line, or Lawson's Y*," and which run for an entire season at that theatre. In this play will be seen the most elaborate and realistic railroad and telegraphic effects ever seen on any stage. The scenery is brought intact from the California Theatre, and Mr. Morrison will have the distinction of being the first to give a legitimate dramatic performance on Sunday night in the Grand Opera House. This exception is made on account of this being New Year's day, and as usual on holidays the theatre will undoubtedly be crowded.

At the Pavion.

The Webster-Brady Company presented *She* for the last time last night, and to-night the *Two Orphans* will be given with original scenery and properties. Since the Pavion has been run as a theater it has enjoyed a large patronage, and judging from the advance sale of seats, the coming week will prove as successful as the past.

Attention is called to the advertisement in another column of Messrs. Booty & Holmes, successors to J. A. Booty, doing business at 236 North Main Street.

This firm is doing a general merchandise and brokers business, and have unusual facilities for handling goods pertaining to their line. They are also insurance brokers. Give them a call.

Hesperia.

The sale of lots and lands in Hesperia will open at 1 North Spring Street on the 5th of January, 1888.

Monrovia has clean streets, no mud, after four and one-half inches of rain.

It is unreasonable for any one to expect to enjoy good health when the blood is impure and sluggish, or thin and watery, because through it the entire framework, brain, bone and muscles receive their nourishment. Frese's Hamburg Tea is admirably suited to remove all obstructions from the bowels, kidneys and liver, and thus purify the whole system.

W. R. BLACKMAN,
EXPERT : ACCOUNTANT

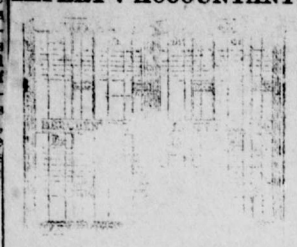

Land, Water, Company and Corporation Books opened and adapted to special requirements.
Office—Rooms 16 and 17 117 New High street, Los Angeles. d1-5m

You will never have a sour stomach if you use Damiana Bitters.

BLOCK 124,
TOWN OF
FERNANDO.
(PORTER LAND AND WATER CO.)
Containing 20 lots, each 50x100 feet.
PRICE, $2100,
One-third down, balance on easy terms.
Situated three blocks from site of proposed new hotel, and on the line of projected street railroad—See the map.
Address, "OWNER,"
124-tf Fulton Wells.

PASADENA.
GILT-EDGE RESIDENCE PROPERTY
AT AUCTION!
BY ORDER OF THE OWNER, JESSUP W. SCOTT,
Friday Next, Jan. 5th,
At 10 A. M., on the grounds, on MARENGO AVENUE, 660 feet south of California street, I will sell, positively without reserve,
Six Elegantly Located Lots
ON MORENGO AND MAGNOLIA AVES., 66 ft. front by 200 ft. deep.
A Handsome Cottage House of Six Rooms
This property is beautifully located half way between the RAYMOND HOTEL and PASADENA CENTER, on the bluff just east and to the right going out of the Los Angeles and Pasadena Railroad.
TERMS OF SALE—10 per cent. on fall of the hammer, balance on or before 10 days from date of sale. Certificate of title with each lot.
To the party having CASH IN HAND, I say be sure and be on hand. It will be sold for what it will bring.
FOR FURTHER PARTICULARS CALL ON
BEN E. WARD, Auctioneer,
New Office—48 North Spring Street, Los Angles.
jan1 3t

A. W. FRANCISCO, Formerly of Cincinnati and Columbus, Ohio.
T. J. STUART, Formerly of Jeffersonville, Indiana.
T. W. OKEY, Formerly of Columbus, Ohio.
Dealers in All Kinds of
Real Estate and
First-Class Securities.
OFFICE: 120 WEST FIRST STREET, ADJOINING NADEAU HOTEL.
We have for sale some of the best property in Los Angeles. Also fine acre property near the city, and ranch property throughout the county and Southern California.
We are, also, sole agents for the sale of the Santa Fe R. R. Depot Tract, consisting of over eighty fine business lots, with wide alleys on Santa Fe Avenue, Atchison, Topeka, Vignes and Freight Streets, the best and Cheapest property for Investment now on the market. Office on the grounds, opposite the Passenger Depot, and at 120 West First Street. Call and see plat and prices.
Strangers visiting Los Angeles are cordially invited to give us a call and make our office headquarters during their stay. If desirable they can have their mail addressed to our care which will insure a speedy and prompt delivery. Their Los Angeles address can also be left with us so that visiting friends may easily find them.
We will be glad to impart any information that will add to the pleasure or profit of the sojourning tourist. It

THE FOLLOWING IS AN ADVERTISEMENT
OF THE FAMOUS
BARTON RANCH!
BUT EVERY WORD IT CONTAINS IS TRUE!
And any person looking for an investment, or a home, who will do me the favor to go with me to examine the property, if they do not find everything even better than I represent it, I will return their railroad fare and all of the expense of the one day necessary to examine the property. Very respectfully,
W. P. McINTOSH,
13 SOUTH MAIN STREET, Los Angeles, Cal.

LOCATION AND DESCRIPTION OF THE BARTON RANCH.
The BARTON is located about 5 or 6 miles southeast of San Bernardino City and is adjoined by REDLANDS on the southeast, LOMA LINDA on the east, GLADYSTA on the north, TERRICINA on the south and OLD SAN BERNARDINO on the west.
RAILROADS AND MOTOR RAILROADS.
The San Bernardino Valley Branch of the Santa Fe R. R. that runs from San Bernardino to MENTONE, crosses the northern portion of the BARTON RANCH. The Southern Pacific passes ¾ of a mile west of the ranch. The SAN BERNARDINO MOTOR R. R. will run through the center of the Barton ranch and the BUTTON Motor will run along the north line on Colton avenue.
POINTS IN FAVOR OF THE BARTON:
SOIL, red sandy loam, adapted to the successful growing of fine oranges and all other semi-tropical fruits and grapes. The trees are now loaded with oranges, and over 250 tons of grapes were sold in 1887.
THE WATER SUPPLY
Is furnished by the old Mill-creek Zanja that was constructed by the Jesuit Fathers over 100 years ago. Water will be piped to every 40 acres.
CLIMATE.
The climate is dry and healthy, never too cold and very seldom too warm to be comfortable; nights always cool. People suffering with bronchial or any throat or lung troubles are benefitted by living at Barton or vicinity. Fogs scarcely ever drift in that far from the ocean, nearly every day being bright and sunny.
The rainfall will average about 20 inches annually. The mountain and valley view from the Barton has scarcely any equal. There is not enough frost to hurt the most tender fruits. No scale bugs or fruit pests of any kind.
Streets are all graded through the land.
PRICES AND TERMS:
The prices range from $450 to $700 per acre, including water. The ELEGANT VILLA LOTS of one-half acre each, adjoining the hotel, $1000 each, with water, of which there are but 39 altogether. The terms are ¼ cash, ⅓ in 6 months, ⅓ in 12 months, ¼ in 18 months, ¼ in two years. For Maps and Particulars Apply to
W. P. McINTOSH,
jan1 3m 13 SOUTH MAIN STREET, Los Angeles, Cal.

18,000,000 Acres Lower California Lands!
INTERNATIONAL COMPANY OF MEXICO.
Beautiful Tracts, suitable for Ranches or Farms, from $5 per Acre Upwards.
Fertile Lands! Plenty of Water! Perfect Title!
Lots in the Rapidly Growing Towns of
ENSENADA and SAN QUINTIN.
Apply to branch office of HANBURY & GARVEY, Land Agents,
7 South Main Street. Los Angeles, Cals.
dec29-tf

MISCELLANEOUS.

The Alexandre Weill Tract
THIS EXCEEDINGLY CHOICE PROPERTY
Has Been Subdivided Into
Elegant Building Lots,
Which Will Be Offered at Private Sale, Beginning
Wednesday, December 7, 1887.
It Is Splendidly Located,
Being bounded by Central Avenue, Eighth, Tennessee and Vejar Streets, with Ninth and Twelfth Streets opened through the Tract.
Only Two Blocks
From the S. P. R. R. Co.'s new Arcade Passenger Depot.
Only About 1400 Yards
From the new $750,000 Tenth Street Hotel and from the new Postoffice.
CHARMING VIEW!
Central Avenue Street Cars
Pass the Property.
The Handsome Streets
Will be kept sprinkled during the year 1888 by the owners of the tract.
No Dust! No Mud!
Finest Cement Walks.
Water Piped to Each Lot.
Abundance of Shade Trees!
Situated near some of the most valuable improvements now under way, and being
IN THE DIRECT LINE OF THE GROWTH OF THE CITY,
VALUES HERE MUST INEVITABLY ADVANCE.
Compare our prices with those in other portions of the city at an equal distance from the business centre.
Terms easy. Special inducements to those who intend to build at once. For Free conveyance, maps, price lists and further information, apply to
A. F. Brechenfeld
Sole Agent.
Office No. 240 North Main Street, Baker Block, Los Angeles, Cal.
d5-1m

CHRISTMAS and NEW YEAR!
BEST BARGAIN ON THE MARKET.
HANDSOME LOTS, WITH CEMENT SIDEWALKS, ALL READY FOR BUILDING ON, $600 TO $1500, ON EASY TERMS.
THE PATERSON TRACT
WITH WATER, ON ADAMS ST. AND CYPRESS AVE.
Call for Maps, Prices and Free Carriage,
J. F. FULLARTON,
25 W. FIRST STREET. Dec 18-1 mo

Los Feliz!
ON OR BEFORE JANUARY 20, 1333,
I shall be ready and will offer for sale about
1800 Acres in the Rancho Los Feliz.
The tract is the south end of said ranch, and comprises about 1000 acres of tillable, and 800 acres of hill land, nearly all of which overlooks the City of Los Angeles and the Pacific Ocean, and part of it being in the fast-growing town of EDGEMMONT.
The beautiful foot-hills in Edgemont will be less than one and a quarter miles from the northwest corner of the City of Los Angeles. Situated in the most delightful winter as well as summer climate.
The tract is now being subdivided and will be sold (terms most reasonable) as a whole or in lots of from 1 to 100 acres, to suit purchasers.
G. J. GRIFFITH, Proprietor,
OFFICE, 1, 2 AND 3, MATFIELD BLOCK,
210 NORTH MAIN STREET, LOS ANGELES. d-18-tf

SPECIAL SALE.
CARPETS, CURTAINS, LINOLEUMS AND MATTING,
UNTIL JAN. 1st. ONLY.

	PER YARD.	FORMER PRICE.
Roxbury Brussels	$ .85	$ 1.10
Lowell Brussells	1.25	1.60
Moquette Velvet Carpets	1.00	2.00
Stinson Velvet Carpets	1.20	1.75
Lowell Ingrain Carpets	.70	1.00
	PER PAIR.	FORMER PRICE.
Chenille Curtains	$10.00	$20.00
Turcoman Curtains	4.00	7 50
Madras Curtains	5.00	9.00
India Silk Curtains	25.00	50.00
Nottingham Lace Curtains	3.00	6.00

Entire stock in proportion. Call early and secure choice goods.
THE FINEST STORE AND STOCK IN LOS ANGELES.
CALIFORNIA CARPET STORE,
THIRD AND MAIN STS, THOM BLOCK.
dec20 1m

SAN GABRIEL VALLEY LAND and WATER CO.

HON. H. H. MARKHAM, - - - President.
L. W. DENNIS, - - - - Vice-President.
E. P JOHNSON, - - - - - Treasurer.
A. BURBANK, - - - - - Secretary.

EAST SAN GABRIEL!

The Finest Location in Southern California. Only Nine Miles from Los Angeles and on the Line of the S. P. Railroad.

SIX TRAINS DAILY.

Climate Unsurpassed! Beautiful View! Splendid soil!

ABUNDANCE OF PURE ARTESIAN WATER AND PIPES LAID. CEMENT WALKS TO DEPOT.

Handsome 4-Story Hotel, Costing $100,000, with All the Modern IMprovements is Now Completed and will Soon be Ready for the Reception of Guests. The Depot is one of the Finest on the Line of the S. P. Railroad. The San Gabriel Valley Rapid Transit R. R. Runs Through the Tract. Only Half Mile from Station on A., T. & S. F.

REMEMBER that EAST SAN GABRIEL is the CREAM of the Valley

And that lots will double in prices during the next year. The Company are now offering TOWN LOTS, VILLA LOTS, or by the acre at attractive prices and on easy payments.

FOR MAPS, CIRCULARS, ETC., APPLY TO

L. W. DENNIS, Vice-President,

No. 20 sOUTH SPRING STREET, LOS ANGELES, CAL.

THE EAST CASE.

Testimony Taken in Justice Austin's Court.

At 10 o'clock yesterday the East case was resumed before Justice Austin.

Mr. East's attorney, Mr. Singleterry, requested that the testimony taken Friday be read by the reporter, which was granted, after which Mr. Vinette took the stand and was shown a letter and asked if it was the one he wrote to Mr. East. He acknowledged it to be the same. The letter was then read.

"What reply did you receive to to this letter?" "I received the papers he wanted me to sign, with a letter, saying: 'Your letter received regarding your brother, etc. I have made arrangements for the disposal of the note and enclose the necessary relief papers, and will send you the balance of the $550, which will close up your business here and not necessitate your coming here.' I would know the note if I saw it, the order given by Mr. Vinette to his brother for the papers in Mr. East's possession and a receipt with the power of attorney to countersign the receipt. Did not write him a letter. Could not say whether this is the same title of abstract." Witness was asked to examine a note and state whether or not he made the endorsement on the back. The note was for $550, payable to W. H. Venett or order, executed by A. F. Randall and bore the endorsement of Mr. Venett on the back.

"The endorsement was made by Mr. East, I know it from the hand writing which I am familiar with. I left the note with him without a scratch on the back of it. I never gave Mr. East a power of an atorney or any authority to endorse the note. I left the mortgage at the Recorder's office, and Mr. East got it without my consent or knowledge. I did not go back after he told me they were locked in Brown's safe. I told Mr. Randall the day I left I would not sell the note under any circumstances.

Cross-examination: I told Mr. East the day before I left the city I wished him to dispose of the note if he could. I called for the note the next day. I do not remember of asking Mr. East about the abstract or of asking him to make a new one. I never told East I did not want him to go ahead and sell the note. I never told Mr. East before I wrote to him that I wanted the note and mortgage. I did not employ anyone to secure the papers for me. I considered my demand for them were equivalent to telling him I did ont wish to sell. I did not write relative to the note until I received a letter from Mr. Randall. I then wrote to my brother telling him to secure the papers and one to Mr. East, asking him to turn them over to him. I left Los Angeles in the latter part of April last. Mr. East never told me I would have to endorse the note. He wanted the note and mortgage to show it to the party who wished to purchase it. He was only to retain the papers for one day. I refused to sign the receipt sent me by East because I wanted to have the papers in my own hands before I gave him a receipt, for I considered it only a snare to catch me. I was never indebted to Mr. East. I never employed East to get my divorced wife out of my house. Objected to. Objection sustained.

Afternoon Session.

Arthur Vinette testified—I am a brother of the prosecuting Vinette. The first I knew about the case was from a letter I received from my brother. I went to Mr. East and presented my authority to Mr. East for the papers. Mr. East asked me where my brother was, and told me he had a customer for the note and could get its full face value. I told Mr. East my brother's address, and showed him the note from my brother authorizing me to get the papers. I got another letter from my brother enclosing a power of attorney unsigned. I also got another power of attorney, and told Mr. East about it. He stated that the power was not a proper one, and I sent a letter to my brother telling him to send me a proper power of attorney. This I received and several times went to Mr. East but could not get the papers. He kept putting me off and telling me he would advance $50 if he wanted money. I saw it was useless as I could not get the money, and told him I would institute legal proceedings. I afterwards saw the note at a real estate dealers office, and saw my brother's signature on it. I told the gentleman it was a forgery, as I knew it was a false signature. I have not spoken to Mr. East since.

Cross-examined—Mr. East told me he would not give me the note, as my power of attorney was not correct. He promised to pay me the value of the note if I would bring a receipt signed by my brother and myself; he also told me that he had sent a receipt to my brother to sign, and then I would countersign it, and he would give me the note.

ANDREW J. VIELE,

Testified—I live in Los Angeles and am a broker. I know Mr. East and negotiated or sold the note for him about the 24 of July. It was endorsed when I got it from Mr. East, who told me he wanted to get more money on it. I sold it for $550 and gave the money, less the brokerage, to Mr. East.

Cross-examined—Mr. East told me he wanted to use the money for completing a trade in Pasadena. I understood the note was his.

The State here rested its case.

A. B. East, testified—I first knew Vinette about the first of April. I I procured a certificate of title for him and a mortgage for a lot. Mr. Vinette was at my office several times and asked me to get him money on his note, and wanted me to take the note, telling me he would pay me well. I told him I could not take the note myself, but would try to sell it for him. W. H. Vinette signed the note that I might the more readily negotiate it. He went with me to Mr. Myer's office, but he did not want it, and Vinette said, let us try some one else, and we went to Mr. Moore. I sent a notice to where I supposed Vinette to be, viz., Fulton Wells, telling him I had got the money for him, but the letter was returned to me. (Letter produced.)

I then went and asked Mr. Randall if he knew where Mr, Vinette was. I negotiated the note to get the money to pay myself and that he might get some money for his wife. The last time he was with me I put the note in Brown's safe. He never asked me for the note in his life. I once told him that the note was in Brown's safe. I wrote him two or three times after he left telling him I wanted a settlement, and enclosed blank receipts for him to sign, I wanted the receipt from him, as I did not know his brother, and knew his relations in regard to his wife, and therefore I wanted W. H. Vinette's signature. I offered to pay the money to his brother if he brought me a receipt signed W. H. Vinette. I got Mr. Viele to negotiate the note, and told him I had some interest in it.

Cross-examined.—He paid me for making out the mortgage, the note and the deed. I saw Vinette several times on the street, at Mr. Evans' office and at my office. I don't know how many times I saw him. I required "pay to A. B. East" on the note that I might the more readily negotiate it. He signed it W. H. Vinette in my office, and I think it was the time we tried to negotiate it with Mr. Myers.

Recess taken until Tuesday morning at 10 o'clock.

An Important Feature of Southern California.

The most charming hotel in Southern California is situated—much to the advantage of Los Angeles—at Santa Monica, and is called the Hotel Arcadia. Every advantage of ocean and land view has been grasped by the architect of this modern caravansary.

Its natural advantages are climatic and scenic. The days and nights are warm, the temperature changing but little in the twenty-four hours. On the ocean side of the hotel, in the sun rooms, the temperature is from 75 to 80 degrees. At present writing, on the land side, on the ranchos, it is from 67 to 72. Hundreds of people bathe daily in the open sea, the beach being one of the most celebrated surf beaches in America. The beach stretches for miles along the shore, and the drive on the beach, as well as to the canyons and along the hill sides, is picturesque and enjoyable.

The hotel itself is a model of comfort and elegance. We have but to mention a few of the advantages to give our readers an idea of its conveniences. It contains a steam elevator, gas, electric bells, hot and cold water, hot salt water baths in the house, surf bathing within twenty yards of the house, 600 feet of wide covered porches surrounding the house, as well as the sun porch which is a feature for invalids. Not an inside room in the house. The dining room and parlors overlook the ocean. The house is elegantly furnished and the service and table have no superior anywhere. It is indeed one of the few all round year resorts in the world.

Three trains by the Southern Pacific Railroad are run to and from Santa Monica daily, and at such hours as will accommodate persons who wish to do business in Los Angeles and enjoy the comforts of the above described locality of the Hotel Arcadia.

The Bon Ton Bath Rooms

And Tonsorial Parlors, O. L. Susand, Proprietor, are fitted up in perfect taste and neatness. The many artists employed by Mr. Susand are noted for their dexterity with the razor; and for dressing and cutting the hair, shampooing, etc., the Bon Ton has no equal. The bath rooms, which are noted for their cleanliness, are all newly enameled, and to really enjoy a most luxurious bath, hot or cold, with shower, one must try these. The proprietor has likewise especially put up elegant new enameled baths for ladies and children. BON TON, 235 and 237 North Main street.

There are many who believe the vegetable kingdom has within its range an antidote for all the diseases to which flesh is liable. Judging from the wonderfully beneficial effects which follow the use of Frese's Hamburg Tea in a great variety of diseases, the belief seems well founded. The occasional use of it will be found to ward off bilious and malarial affections. Do not be without it.

Arrowhead Hot Springs.

No fog or frost; best accommodations. Mud, mineral and vapor baths. Forenoon train to San Bernardino; stage to Springs. Physician, P. O. and telephone. Address "Manager."

Impotency in man or woman cured by Gilmore's Aromatic Wine. C. F. Heinzeman, agent, Los Angeles.

All respectable dealers keep Damiana Bitters. Michel Levy & Co., wholesale liquor dealers, agents.

For choice candies, bon-bons, crystalized fruits, etc., go to Spence's, 46 South Spring street. Church fairs and festivals supplied at lowest rates.

A positive cure for dyspepsia—Damiana Bitters. Michel Levy & Co., wholesale liquor dealers, agents.

A Chance to Get Fine Land and Water without Cash.

Forter Land and Water Company, corner of First and Spring streets, offers a few tracts of their best valley land at San Fernando to parties desiring to plant half in citrus fruit trees without requiring any cash for one year. Regular prices, plenty of pure, free water piped to the land. Terms, one, two and three years, at six per cent. interest.

The company also offers 320 acres, and no more, for $150 per acre, with free water piped to the tract. It is certainly the cheapest thing yet offered. Go see for yourself, ye wise. Terms, one-third cash, balance in one and two years, six per cent. interest.

10 CALIFORNIA OR EASTERN CAPITLAISTS!

A Safe and Profitable Investment!

CONTROLLING INTERST IN THE

California Jute Mill Co.

FOR SALE!

THE CALIFORNIA JUTE MILL Company is an incorporation with a capital of $240,000, in 12,000 shares of $20 each, of which $18.50 per share or $222,000 has been paid up.

Its works are situated at CLINTON STATION, East Oakland, Alameda County, and cover an entire block of land. Its machinery is of the most perfect character, comprising over 130 looms with more than ample spinning facilities, coarse system, splendid boilers and the finest engine room in the State. It gives regular employment to from 380 to 400 hands, and when employed on grain bags alone can turn out over 4,000,000, annually at a cost of less than 5 cents per bag at the mill. The trend of present legislation is to admit raw material free of duty. If this is followed the cost of manufacture will be considerably reduced.

The mill is in perfect running order, amply supplied with spare furnishings, and has the further great advantage of having as a superintendent one of the most skillful and economical jute-workers of the day. It also has a thoroughly organized and skilled body of help, educated and broken in at a cost of many thousands of dollars.

It is no exageration to say that a similar mill could not be started under a cost of $350,000.

Large contracts are in hand for next year's deliveries at very renumerative rates and there is no reason why profits for 1888 should not run from $50,000 to $65,000; possibly considerably over.

Owing to ill-health and other heavy engagements the owner is reluctantly compelled to sell and will do so at a moderate discount.

For further information or terms, address
WILSON, WHITE & CO.,
409 California St., San Francisco
Dec16-eod 2w

Santa-:-Claus

—IN—

RealEstate

He will sell all of our Eastern visitors lots in this City of Los Angeles, on a street car railroad now running to these lots for less than one half what any land in that vicinity or any other part of this city can be bought for by the acre in either large or small tracts.

He will give you street car tickets that will take you to and return from these lots free The Motor and Santa Fe street car leaves First and Los Angeles streets for these lots at 7, 9, 11, 1, 3 and 5 o'clock. Returning, leaves the city limits at 6, 8, 10, 12, 2 and 4 o'clock each day. Very soon the Electric R. R. system will run this road every few Minutes. Lots bought as above will double in price in three months. Lots all surveyed; streets all graded. For maps, diagrams and all particulars, call at 6½ North Main Street.

D. C. WILSON & SON, Agents,
Seven and one-half per cent. commission paid all real estate agents. dec24-1m

J. A. BOOTY, E. A. HOLMES.
P. O. Box 1619. Telephone

BOOTY & HOLMES,

(Successors to J. A. Booty)

MERCAANDISE BROKERS,

and Manufacturers' Agents for sale of

Gas and Water Pipe,
Steel and Iron Rails, Etc.

236 NORTH MAIN STREET.

LOS ANGELES, Cal., Jan. 1st, 1888.

I have this day admitted to partnership Mr. E. A. Holmes (formerly of Holmes & Chase, Shreveport, La.) under the firm name of Booty & Holmes, for the purpose of conducting a general Merchandise Brokerage, Commission, Manufacturer's Agency and Fire Insurance business, operating in all the larger markets in Southern California. Our correspondents and connections in every line are of the very best, and we can render it to the interest of wholesale dealers and large buyers to figure with us direct when in the market for provisions, oat meal, canned goods (from New York and Baltimore), molasses and rice (from New Orleans), flour, water and gas pipe, steel rails, etc.

We are Pacific Coast agents for the Cincinnati Safe & Lock Co. of Cincinnati Ohio. Among others, we represent the old FRANKLIN Fire Insurance Co. of Philadelphia; cash assets, over $3,500,000.

Special attention to buying and handling the products of Southern California Oranges, Lemons, Raisins, Canned and Dried Fruits, Honey, Beans, Wines, etc., and we have favorable connections and excellent facilities in the East for placing these goods.

By strict, personal attention to business we hope to merit and receive a full share of your favors. Correspondence solicited.

1t Very Truly J. A. BOOTY.

PENNYROYAL PILLS

"CHICHESTER'S ENGLISH."

The Original and Only Genuine.

Safe and always Reliable. Beware of worthless imitations. Indispensable to LADIES. Ask your Druggist for "Chichester's English" and take no other, or inclose 4c (stamps) to us for particulars in letter by return mail. NAME PAPER. Chichester Chemical Co., 2612 Madison Square, Philada., Pa.

Sold by Druggists everywhere. Ask for "Chichester's English" Pennyroyal Pills. Take no other.

my28-3mos

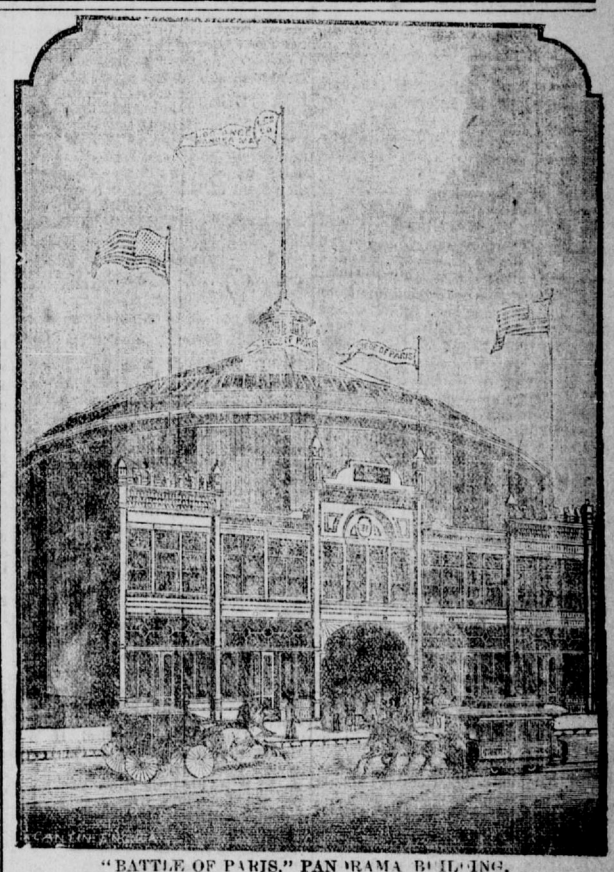

"BATTLE OF PARIS," PANORAMA BUILDING.

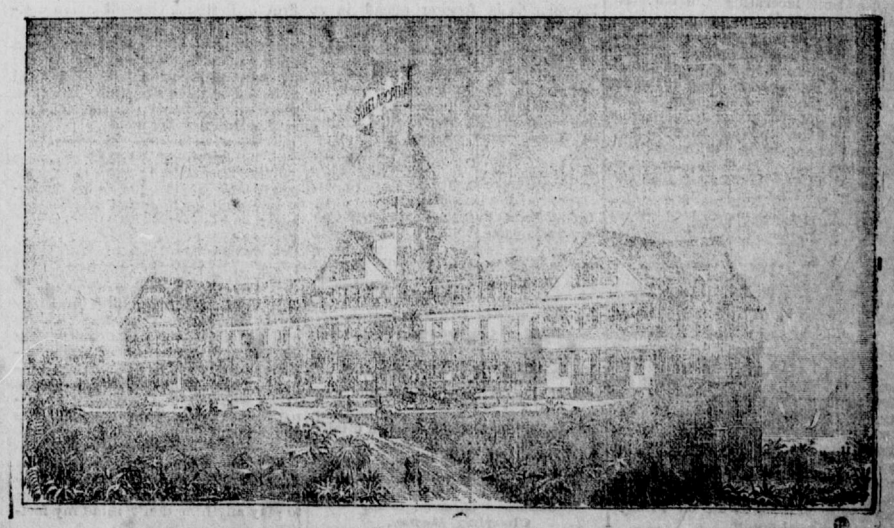

HOTEL ARCADIA, Santa Monica.

THE MOST BEAUTIFUL HOTEL AND SEASIDE RESORT IN SOUTHERN CALIFORNIA. THE BEST APPOINTED AND CONDUCTED hotel in southern California. Every modern convenience. Table unequaled. Service perfect in every form. Surf bathing 20 yards from the hotel. Hot salt water baths in the house. The hotel is elegantly furnished, and everything is first class, and of the very best. No expense has been spared in beautifying the grounds and arranging the most complete comfort for guests. The drives and natural scenery have no equal in America or Europe. No statement of the beauties of this magnificent hotel and its comforts can be an exagneration of the truth. NO FOGS. NO FROSTS. NO WINDS. Temperature even night and day the year round.

H. H. PEARSON, Manager.

nent engineers and architects, and him thinks and speaks well of him. result of the contest. In his words of truth.—(Galveston News, cisco. He developed an aptitude for (Richmond (Va.) State, Dem. cana.—(Philadelphia Record, Ind.

DAILY HERALD.

United States Signal Service.

Report of observations taken at Los Angeles, Cal., December 31, 1887, by War Department:

Time.	Bar.	Ther.	Dew Point	W'd	Ve-lc'y	Weather.
4:07 A.M.	30 06	41	36	E	5	Clear.
12:07 P.M.	30 14	55	43	SE	4	Clear.
7:07 P.M.	30.17	49	43	N	3	Clear

Max. temp., 57; min. temp., 37.

NEWS NOTES.

Transfers of real estate during December amounted to $7,075,344.

To-morrow will be a general holiday, and all the banks, courts and business houses will be closed.

The receipts in the County Clerk's office for December were the largest of the year, being over $2500.

The City Council will meet on Tuesday morning at 10 o'clock, when the deferred election of officers will take place.

Transfers of real estate yesterday amounted to $239,255, and were 126 in number. Of these, 22 were for a nominal consideration.

The young people of the I. O. G. T. Society held a watch meeting last evening, and while watching the old year pass away they had literary exercises.

The records of the case of Ollie Scott vs. Wells, Fargo & Company, which was ordered transferred from the Los Angeles County Superior Court to the United States Circuit Court, was filed yesterday.

The following persons were yesterday licensed to wed: Schuyler C. Merrick to Clara R. Ingrem, William Boosum to Kate Foss, Elmer E. Campbell to Katie Henehan, James J. French to E. A. Brown, Frank C. Pitt to Lizzie Ellis.

Yesterday one of the teams of the Southern California Transfer Company ran away near the corner of Second street and Bunker Hill avenue. The driver was thrown from his seat and had one leg broken. He was taken to the county hospital for treatment.

The grand sacred concert to be given at the Opera House Sunday evening, the 8th inst., by the Unity Choral Society promises to be the musical event of the season thus far. For three months forty voices have been under most efficient training for the occasion, and celebrities from abroad and the very best home talent, instrumental and vocal, have been engaged for it.

Personal Mention.

State Senator H. C. Bayne, of Colusa, is visiting Los Angeles.

N. B. Stone returned to San Francisco yesterday.

Comptroller J. P. Dunn is visiting Los Angeles.

G. J. Griffith went to San Francisco yesterday afternoon.

K. F. Wirtner, a prominent citizen of Flagstaff, Arizona, is visiting the city.

F. H. Gasconay, formerly of the San Francisco *Post*, went north yesterday.

Judge Lorenzo Sawyer, of the United States District Court, is visiting Los Angeles.

Col. J. M. Moorehead left yesterday on the steamer Santa Rosa for San Francisco.

J. M. Donahue, president of the North Pacific road, left yesterday for San Francisco.

Brigadier-General W. H. Dimond and party will spend New Year's day at Santa Monica.

Mrs. A. Griffith, principal of the Golden Gate School, San Francisco, will start for home to-day.

Mrs. Ida Hancock left yesterday for San Francisco with her two sons where they will attend school.

George Flournoy, one of the counsel in the famous Sharon divorce case, in San Francisco, is visiting the city.

Mr. J. H. Dye, Superintendent for the Institute for the Blind of the State of Arkansas, is in the city visiting his friend Major W. R. Burke.

George H. Mitchell, M. D., late health officer of Phœnix, A. T., formerly of New York city, together with his family has arrived in our city and intends a permanent residence here, having taken quarters at the Montrose, 306 South Main street, corner of Fourth street.

Dr. E. M. Griffith, who has recently come to Los Angeles from Shanghai, China, where he had charge of St. Luke's Hospital, has made up his mind to stay in Los Angeles, and has engaged offices in Captain Thom's block on Main and Third street, which is as yet unfinished, although in course of construction for many months.

Criminal Notes.

Peter Cronis was arrested on Spring street, for battery, by officers McGrath and Fitzpatrick.

The case of Kate Harrity, for disturbing the peace, was continued till Tuesday, January 17th, at 10 A. M.

Ed. Haines and C. Inguire were arrested last night on Spring street by officers Grubbs and Spencer, for indulging in a boxing match.

A lady was passing the Nadeau last night when a man snatched a diamond ear-ring from her ear, at the same time lacerating the ear. No arrest was made.

Justice Austin yesterday received a letter from Tobe Wilson, who is doing ninety days in the county jail for vagrancy. Tobe stated that it was a long time since he had spent a new year out of jail, and this year he would promise faithfully to turn over a new leaf and begin a different life if His Honor would grant him a pardon.

Officer Auble last night arrested S. Sargent, No. 206 Alameda street, for receiving stolen property. Mr. Kennedy had a coat stolen from the Nadeau a few days ago which was found in Greengart's store. Greengart refused to give the officer the coat and would give no information as to whom he brought it from.

Rebecca McDonald was yesterday before Justice Austin on a charge of wandering. She pleaded not guilty, and stated that her mother often got drunk and drove her out of the house, and she had been living with her sister for the past two weeks. She also stated that she was willing to return and live with her mother, but did not want to be called hard names which she did not deserve. His Honor told her to appear before him on Friday, January 6th, at 3 P. M.

L. Edwards was arrested yesterday afternoon by Constable Del Valle on Los Angeles street. Edwards was just leaving the store of Hellman & Haas and when searched at the County jail his pockets presented the appearance of those of Santa Claus. He had a pair of shoes, pair of stockings, a pair of socks, two knives, one can of oysters, four cans of deviled ham, three toilet glasses, one finger bowl, and a large orange. He was booked for petit larceny and will pass his New Year in the jail.

GENERAL FREMONT.

He Will Make Los Angeles County His Home.

A few days ago one of the morning papers stated that General Freemont had come to Los Angeles merely to spend the winter. The HERALD said that he had come here to make it his home, and, as usual, the HERALD, was right, as the following letter will show:

LOS ANGELES, December 31, 1887.

To the President and Directors of Redondo Beach Company:

GENTLEMEN—I received on Christmas morning the copy of a resolution adopted by you on the 14th of the present month. The generous offer which it brought, and which harmonized so fitly with the day of good will, gave me a rare and sincere pleasure. Coming to Los Angeles as I have done to make here a home for my family, in its health-giving climate, it was a most agreeable surprise to be met on the threshold with an offer that gave the assurance of a hearty welcome. Your "Christmas gift" is most gratefully received.

I take great pleasure in accepting your gift of a place by the sea-side for a summer residence, and thank you for your evidence of friendly regard and welcome.

I have been sincerely gratified with an offer which I accepted, from the Centinela Land Company of a homestead at Inglewood, and have decided to make there my permanent home. It is more than forty years since I came down from the winter of the mountains into the land of sunshine and flowers, and resolved then to make here a home. But until now I have failed to carry out fully my intentions. This time I have definitely planted my stakes and will remain here and take part in the new development of Southern California.

Yours truly, JOHN C. FREMONT.

MOUNT OLYMPUS.

The Recent Rain Storm in That Vicinity.

EDITORS HERALD: The rain began at Mount Olympus, three miles west of Cahuenga Pass and at the head of Laurel Cañon at 9 o'clock Wednesday evening, and continued until yesterday evening the same hour. The fall at the first place of measurement was 3¼ inches; at the foot of cañon, and near by, 3 inches; in the pass, 4 inches. These differences are owing to a number of causes. The clouds stand still on the summit, but in the passes, at times, the wind crowds them together so that condensation is greater.

M. Griff put in a blast on the north side of Mount Olympus, where there was a little seepage of water, and developed a fine, rich stream. It is on the confines of three geological formations, the sandstone, conglomerates, the syenite and the petroleum bearing shales.

The highest altitude of measurement was 1500 feet, the lowest 500. McGriff has planted a large number of Eucalyptus on the north slope, where the sage brush has been cleared off, and they have made a most remarkable growth. This shows the superiority of the north slopes for any agriculture. There are rails enough on the ground to stack the big mound on the Lick tract, so that the lumber for the hotel can be moved by car load from Ballona as soon as the connections are made. This net work of railway is so arranged as to develop the resources of this county to an extent little thought of a year ago.

F. M. SHAW.

December 30, 1887.

HESPERIA.

A Colony for New Settlers to Look at.

This issue of the HERALD contains a full page advertisement of a new colony which all new settlers, and all others seeking for homes or investments, should carefully look into—that is Hesperia. The announcement referred to will give more information on this head, and will direct the public to the office of the company, where full details may be had. There is no doubt of the excellence of the soil, the abundance of water, the perfect character of the climate at this new colony. It will prove as great a success as the other colonies heretofore founded in this section, and those who buy property at the low prices now ruling there will take out ten, yes, and one hundred fold profits by-and-by. The Officers of the Company are Hon. H. W. Magee, President; C. A. Barnes, Vice President and General Manager; Hon. A. H. Lawrence, Secretary; University Bank, Los Angeles, Treasurer. The Directors are Hon. H W. Magee, President; Hon. A. H. Lawrence, Iowa; C. A. Barnes, New York; S. A. Fleming, New York; G. W. Perkins, Los Angeles; F. N. Myers, Monrovia; C. A. Smith, Los Angeles.

Burbank.

The new town of Burbank on the Providencia is forging ahead in so vigorous a manner that she bids fair to keep ahead of the most phenomenal growth of this section. There is every element at Burbank out of which to build up a flourishing community. A fine valley lies for many miles around it. The water supply is ample. The climate is excellent, and those who own the property are putting a great deal of money in permanent and judicious improvements. Those who purchased at Burbank last Spring found their investments were wisely made. Those who buy now will be quite as well pleased with themselves in a year from now.

Presentation.

Yesterday the numerous employés in W. C. Furrey's tin shop presented the foreman of that institution, M. H. McNamara, with a handsome gold watch and chain as a token of their regard for him. He was taken totally by surprise and hardly knew how to reply. He has made hosts of friends and is very popular with those he directs.

Clearing House.

The following shows the amount of business transacted at the clearing house during the week:

	CLEARINGS.	BALANCES.
Tuesday	$ 53,420.35	$ 272,107.74
Wednesday	65,326.24	232,974.47
Thursday	62,698.18	205,441 97
Friday	49,111.76	172,887 83
Saturday	48,967.90	255,635.40

COUNTY RECORDER'S BUSINESS

Nearly Three Hundred Folios Copied in a Year.

County Recorder Frank Gibson has furnished the HERALD with the following account of the year's business in his office:

Month.	Fees.	No. of Folios of Copying.
January	$ 6,977 40	17,963
February	6,095 10	14,892
March	8,193 15	20,000
April	9,371 45	22 313
May	8 099 90	24,213
June	7,946 05	28,395
July	8,069 55	29,544
August	9,577 75	34,164
September	7,854 75	27,131
October	7,535 85	26,085
November	6,805 25	25,184
December	7,384 15	28,111
Total	$93,910 35	297,968

Total for 1886: Fees, $47,584.30; folios, 120.632.

By act of the last Legislature taking effect May 6, 1887, the fees were reduced about one-third, so that the increase in business is not fairly shown by the fees subsequent to that date.

Railroad Notes and Personals.

The new Santa Fe time-table will go into effect to-day.

Mr. M. Miamson Denny, of the Santa Fe route, returned to this city yesterday morning from San Francisco.

Mr. J. L. Truslow, the general agent of the Santa Fe route at Santa Barbara, returned to that place yesterday morning after a short visit to this city.

Mr. William Hood, Chief Engineer, and Colonel J. H. Strobridge, General Superintendent of the Southern Pacific Company, arrived in this city Friday night and left for San Francisco yesterday morning.

The second Pullman buffet excursion from Rochester, N. Y., under the able management of Mr. C. Z Culver, will arrive in that city to-morrow. Mr. Culver has made arrangements to run a vestibule train from the East some time in February.

Mr. Joe Banning very lately sent Mr. J. A. Muir, Assistant Division Superintendent of the Southern Pacific Company a very handsome walking stick. It has an oxidized silver handle, the silver being moulded on the stick, so that the formation of the knots are distinctly perceptible through it.

East San Gabriel.

Last year Messrs. John P. Sanborn, W. L. Dennis and others made large purchases of real estate in the San Gabriel Valley. These lands embrace a great deal of the cream of that section whose attractiveness has been told so often and sung so enthusiastically that the story has become as household words in all parts of the East. Water is being developed, and these lands are now being put on the market in small parcels. Great improvements are the order of the day thereabouts, and a big boom is right at the door. The coming spring will see great changes made thereabouts; and in the sweet bye and bye a man who would live in this charming neighborhood will have to cover his lot with silver dollars to buy it.

Fell from a Scaffolding.

A very sad accident occurred yesterday afternoon about 4:30 o'clock. Samuel David, a mechanic, was employed on the new Panorama, a building about forty-seven feet from the ground, on a scaffolding, and as he was about to change a board around he fell to the ground and was instantly killed. Dr. Mitchell was summoned, but he could not be revived. Deceased leaves an aged mother in New Orleans and a brother in Galveston, Texas. He was taken to the rooms of Orr & Sutch, where Coroner Meredith held an inquest. The jury rendered a verdict that deceased came to his death by injuries received by accidentally falling from the roof to the ground of a building known as the "Siege of Paris."

The Orphan's Home.

Numerous donations were made to the President of the Orphan's Home by the several merchants of the city and friends of the home for the Christmas entertainment and comfort of the little ones, as well as some cash subscriptions. The children were delighted with their sweetmeats, toys and other presents, and the home was full of more joy than they had experienced for many days.

J. M. Sheward made the largest donation of merchandise, giving to each of the eighty children a pair of stockings and a handkerchief. A full list of the contributors will be carefully kept on the donation book at the home, as it is too long for publication.

Serenaded.

The HERALD office received a very pleasant serenade early this morning from Messrs. Oscar Huber, Paul Riecker, Robert E. McGregor, J. Brenner, H. Hawthorne and John Schumacher, all of whom have enough music in their voices to cast a charm over the new year. The HERALD heartily wishes each and every one of them a "Happy New Year."

A Lost Pin.

Mr. Alexander T. Patton, of the firm of Patton & Glassell and a well-known society gentleman, Friday night lost a very handsome diamond scarf-pin and is now anxious to find it, and will pay a liberal reward to have it returned to him. It was in the form of a daisy with the stone set in the center of the leaf.

Steamer Travel.

From December 1, 1886, to December 1, 1887, the Pacific Coast Steamship Company, report traffic as follows:

Out bound passengers	8,921
In-bound passengers	8,936
Out-bound freight (tons)	7,424
In-bound freight (tons)	38,702

If Bill Chandler becomes too frisky in the Senate the Democratic House of Representatives might find it convenient to investigate his administration of the Navy Department in connection with John Roach, while the Ways and Means Committee is preparing a tax reduction bill.—[St. Louis Republican, Dem.

Miss de Jinks—Are you musical Professor Jobkins? Professor Jobkins—Yes; but if you were going to play anything don't mind my feelings.

Reward.

One thousand dollars will be paid for each and every grain of poisonous substance found in Wisdom's Robertine, for beautifying and preserving the complexion, removing tan, sunburn, freckles and all blemishes and roughness of the skin. Used and endorsed by the elite of society and the stage. Sold by all druggists at 50 cents per bottle—white and flesh.

Steamer Departures.

The following passengers left yesterday on the steamer Santa Rosa:

For San Francisco—Mrs. M. Tinker and daughter, A. Robinson, wife and daughter, Miss T. Spiker, Wm. Manning, J. H. Godfrey, W. H. Thorn, T. R. White, W. G. Rose, Geo. L. Fitz, Wm. C. Bulpitt; J. Humphreys, R. M. Kelly, G. Brown, Mrs. Ida Hancock and two sons, C. H. Pra s, E. I. Price, H. H McGregor, Mrs. Fogerty, Miss E. D. Pratt, Mrs. T. Eisen and child, T. E. Collins, E. Collins, F. V. Berkin and wife, M. B. Frost, A. Marks and wife, Miss C. Lyon, F. H. Gasconay, Col. J. M. Moorehead, Miss M. Roblnett, Mrs. S. W. Horton; eight steerage.

San Luis Obispo, R. Hennessey; Santa Barbara, W. C. Hill.

Santa Fe Springs.

For sale, the Murray Tract of 100 acres, adjoining this flourishing town on the north. A railroad will be in operation within 60 days, bringing Santa Fe Springs within 30 minutes of the city. Will be sold as a whole for $100 per acre, on easy terms, with suitable reduction for cash; or, will be sold in tracts of from 4 to 10 acres. Investigate this, Murray, Power & Co., Fresno, Cal. Chas. Cassat Davis, Attorney, Los Angeles, Cal.

Dealers and Consumers of Beer will find it to their advantage to call on Philadelphia Brewery, Aliso street, for the best lager or steam beer, good on draught for weeks, at lowest prices. Bottled lager $1.20 per doz., if bottles returned. Delivered to any part of the city. Telephone 91.

ADVICE TO MOTHERS.

Mrs. WINSLOW'S SOOTHING SYRUP should always be used for CHILDREN TEETHING. It SOOTHES the CHILD, SOFTENS the GUMS, allays all pain, CURES WIND COLIC, and is the BEST REMEDY for DIARRHŒA. TWENTY-FIVE CENTS A BOTTLE.

Damiana Bitters regulate the stomach Michel Levy & Co., wholesale liquor dealers agents.

Damiana Bitters makes the old young and the weak strong and healthy. M. Levy & Co., wholesale liquor dealers, agents.

Damiana Bitters makes the old young and the weak strong and healthy. M. Levy & Co., wholesale liquor dealers' agents.

You can be comfortable at the Long Beach Hotel. One hour from Los Angeles.

Good table, fine rooms, at Long Beach One hour from Los Angeles.

MISCELLANEOUS.

OVERLOADED —WITH— DRY GOODS!

We find that our New York Buyer has sent us too many goods.

WE ARE CROWDED in each and every department. Before Stock Taking, FEBRUARY 1, 1888, We are determined to reduce This Elegant and Carefully Selected Stock, IF LOW PRICES WILL DO IT.

Come and see it we don't mean what we say.

No Trash, But First-Class Articles!

It will remunerate you to visit the elegant store of

B. F. COULTER, SPRING ST., Cor. SECOND.

Final Announcement.

THE SALE OF LOTS AND LANDS IN HESPERIA WILL OPEN AT 19 NORTH SPRING STREET, ON THE 5th of January, 1888. ja1-5t.

STATEMENT OF THE CONDITION OF THE CALIFORNIA BANK

AT THE CLOSE OF BUSINESS DECEMBER 31, 1887.

(Commenced Business November 1, 1887.)

RESOURCES.		
Loans and disc'nts		$245,713 66
Overdrafts		1 369.20
Vault fixtures, etc.		7,717.50
Expenses and taxes paid		3,682.73
Cash on hand	$ 99,444.21	
Cash with banks	115,315.13	
Total available cash		214,759.34
		$473,242.43
LIABILITIES.		
Deposits		$322,065.78
Interest collected and exchange		1,176.65
Capital stock paid up		150,000
		$473,242 43

I, T. J. Weldon, Cashier of above named bank, do solemnly swear that the above statement is true to the best of my knowledge and belief. T. J. WELDON, Cashier.

Subscribed and sworn to before me this 31st day of December. 1887

SAMUEL P. REES, Notary Public.

Correct attest: JAMES C. KAYS, J. FRANKENFIELD, J. BERNARD, Directors.

ja1-2t

EDUCATIONAL.

WOODBURY'S BUSINESS COLLEGE, 159 South Spring st. 1t

MRS. NANNIE CATCHING, TEACHER of piano, guitar and voice culture. Special rates to beginners. 45 Fort cor. Second.

THE LOS ANGELES CONSERVATORY OF Music, No. 406 S. Main street. Complete course in music, art, languages and elocution. Mrs Emily J VALENTINE President d21t

WOODBURY'S BUSINESS COLLEGE, 159 South Spring Street, Los Angeles, Cal. For information, address F. C. WOODBURY, Principal, Los Angeles, Cal. d27-tf

LOS ANGELES BUSINESS COLLEGE AND English Training School, corner Temple and New High streets. Experienced teachers; complete courses of study. D. B. WILLIAMS, Principal. dec30-1m

COMMERCIAL NIGHT SCHOOL—BOOK-keeping, penmanship, and arithmetic thoroughly taught. Room 11, Schumacher Block. L. B. LAWSON, Principal. d21-tf

SELECT SCHOOL FOR YOUNG LADIES—MISS CREIGHTON, for eight years a teacher in Miss Grand Gerard's French and English boarding-school in Hillsboro, Ohio; and for three years senior teacher in the Oxford College, Oxford Ohio, will open a select school for young ladies at 524 Fort street, opposite military headquarters, on Wednesday, January 11th, 1888. For particulars call upon Miss Creighton, at 524 Fort street, from 10 A. M. to 1 P. M, or at Long street Place after 3 P. M. References: Rev. W. J. Chichester, pastor First Presbyterian church; Judge J. Q. Redick, President Southern California National Bank, Mr. O. W. Baldwin, S. S. Salisbury, M. D.; Miss Juana A. Neal, Longstreet Place; Mrs. Henry T. Lee, Adams street; Mrs W. B. Herriott, 424 South Hill; Miss Mary Hoyt, Hollenbeck block. dec31-3t

Warren Glass Company, 932 Mission street, San Francisco. Branch office, No. 5 S. Fort street, Los Angeles. Art embossed, cut and stained glass. Bending, beveling, grinding and silvering at short notice and lowest rates. We defy competition in any branch of the business. Call and examine samples. OTTARSON, Agent.

ROYAL

BAKING POWDER

Absolutely Pure.

This powder never varies. A model of purity and wholesomeness. More economical than the ordinary kinds and cannot be sold in competition with the multitude of low test, short weight, alum or phosphate powders. SOLD ONLY IN CANS. ROYAL BAKING POWDER CO., 106 Wall street, N. Y. WM. T. COLEMAN & CO., San Francisco, Agents.

Cloaks, Suits, —AND— Jersey Waists!

FALL & WINTER STYLES!

The largest, the latest, the best selected, and the only complete stock of Ladies', Misses' and Children's Cloaks, Suits and Jersey Waists offered in this city.

PLUSH WRAPS,
PLUSH JACKETS,
PLUSH NEWMARKETS,
PARIS WRAPS,
PARIS ULSTERS,
PARIS COSTUMES,
PARIS TEA GOWNS,

And everything new and novel pertaining to our line at exceptionally

LOW PRICES

Children's Cloaks,

An immense variety in exclusive styles. We desire to call special attention to our stock of Misses' and Children's Cloaks, and Ladies' Suits, it is the most complete ever exhibited in this city, and is larger than all other stores combined, while

OUR PRICES are the VERY LOWEST

Fine Dress Making a Specialty.

MOSGROVE'S

The leading Cloak and Suit House, 21 S. SPRING STREET, adjoining Nadeau Hotel. d30-2m

D. DESMOND,

LEADING HATTER —AND— GENTS' FURNISHER,

No. 4 North Spring Street.

SOLE AGENTS FOR

Youman Celebrated Silk —AND— STIFF HATS

Desmond, the Hatter.

d10-1m

MEDICAL.

VIGOR OF LIFE.

DR. STENHART'S OFFICE —WILL BE— REMOVED

By the FIRST of JANUARY Next —IN THE— LARRONDE BLOCK,

CORNER FIRST AND SPRING STREETS.

ENTRANCE, FIRST STREET, ROOM 20. dec 9tf

CATARRH!

Throat Diseases, Bronchitis, Asthma, Consumption,

Together with Diseases of the Eye, Ear and Heart Successfully Treated by

M. HILTON WILLIAMS, M. D. M. C. P. S. O.

275 N. MAIN STREET,

A few doors south of the New Post Office, Los Angeles, Cal.

Consumption can be cured. This has been demonstrated in thousands of cases treated by DR. WILLIAMS, with his new system of medicated inhalations combined with proper constitutional remedies fo the liver, stomach, blood, etc.

Probably no system of practice ever adopted has been so universally successful as that introduced by Dr. Williams for the cure of Catarrh, Throat Diseases, Bronchitis, Asthma, and Consumption.

CATARRH.

To those who are afflicted with any of the different forms of Catarrh, we would say, there is no disease which presents a greater diversity of symptoms, none more loathsome, insidious, and dangerous as Nasal Catarrh, especially if complicated as it almost always is, even from its first appearance, with an affection of the throat.

From the earliest symptoms (which are generally attributed to a "cold in the head") to the various ugly and distressing stages through which the disease passes the patient is hopeful of recovery, and rarely gives it proper attention until certain alarming symptoms present themselves, denoting unmistakably the rapid advance of the malady to the lungs. Indeed, so various are the symptoms that the presence of the disease is not always known, or even suspected, until it has reached a stage difficult to arrest. The disease may or may not be attended by a discharge from the nostrils or throat; but there is usually present a morbid secretion and a frequent disposition (especially in the morning) to clear the throat, and the effort to do so is often, though not always, attended by expectoration; there is a sensation of heaviness in the frontal part of the head, and the brain sometimes suffers to an extent producing headache, vertigo and confusion; it becomes difficult to think clearly and to concentrate the mind; the memory becomes impaired and the intellect enfeebled; despondency of spirits and an excitable condition of the nervous system. Such is the effect of the disease, and if to this train of symptoms (which not infrequently leads to insanity or idiocy) we add many of the more loathsome physical effects, as caries, or rottenness of the bones of the face and head, a most offensive smell to the breath, and corrupt, morbid and poisonous secretions, destruction or serious injury to the sense of smell, hearing, sight and taste, we have a catalogue of horrors which would lead any person to make early and proper efforts to eradicate the disease from the system. Every case of Catarrh is curable if properly treated.

BRONCHITIS.

Acute Bronchitis is an inflammation of the mucous membrane of the bronchial tubes, and is one of the most common of the pulmonary diseases. It is a dangerous disease, as it prevents the oxygenation of the blood, and in many cases, particularly after it passes into the chronic stage, the substance of the lungs becomes seriously involved, giving rise to what is very properly called Bronchial Consumption. In the acute form there is a sense of tightness or pressure across the chest, with considerable wheezing, severe cough and expectoration. This is at first a white glary mucous, which after a time becomes purulent. The patient in some cases is obliged to sit up in bed, the oppression across the chest is so great; the skin is clammy and prostration rapidly sets in, and in fatal cases there will be muttering delirium, coma and death.

CHRONIC BRONCHITIS.

Chronic Bronchitis is also an inflammation of the mucous membranes of the bronchial tubes. When a cold settles on the lungs the disease either ends in bronchitis or pneumonia. If it ends in bronchitis it usually passes off as a cold on the chest, and still the patient does not feel entirely well, He feels tired and languid, and is incapable of taking his usual amount of exercise, and experiences a shortness of breath, with more or less warmth in the palms of his hands. Soon after this a cough appears, accompanied by an expectoration of thick mucus, followed by a hectic flush, loss of flesh and strength and night sweats continue, when the patient assumes all the appearance of having a genuine case of consumption. But this is simply catarrh of the lungs or chronic bronchitis.

In the later stage of the disease the mucous membrane of the larger bronchial tube softens, while in the smaller tubes and air cells of the lungs the mucous membrane becomes congested and inflamed. There are no cavities nor tubercles in the lungs, but merely a wasting away of the larger bronchial tubes, and death takes place from obstruction of the bronchial tubes and air cells of the lungs. The patient dies from exhaustion and suffocation, being unable to expectorate the mucous which accummulates in the passage leading to the lungs, which in some cases is sticky and small in quantity, but more commonly copious, of a light straw or yellowish green. Oftentimes streaks of blood make their appearance in the mucous, and at times there is a disagreeable smell. Persons thus afflicted are very liable to take a cold, at which time the mucous becomes clear and frothy, and it is not uncommonly the case that the patient dies in one of these attacks.

CONSUMPTION.

From consumers, "to waste away," usually applied to the advanced stage of lung disease.

The following are prominent symptoms in the first stage, and wherever any of them exist a thorough examination should be made with a view to arresting the disease if shown to exist: There is usually a sense of weariness upon a little exercise, a disposition to remain passive and idle, despondency, often from no apparent cause, a peculiar sensitiveness to the effect of cold, and a breathlessness on moving quickly or descending a hill or stairs, a slight hacking cough, with or without expectoration, excitability upon slight occasions, flying pains across the chest or back, or under the shoulder blades. The symptoms are more noticeable toward or during the night, slight fever in the afternoon, cold feet or hands, or in many cases blue lividity of the lips and roots of the finger nails.

Inhalations are applicable in all diseases of the respiratory organs, but must be prepared for each individual case as they severally require.

Persons desiring treatment by this system of practice can use the remedy at home as well as at our office, and which will cause no inconvenience or hindrance to business whatever.

I have seen so many of these cases cured that I do not consider any case hopeless unless both lungs are seriously involved. Even then the inhalations aid us in dissolving the mucus and in contracting and healing the cavities, which nothing else can do with the same success. The very best references from those already cured.

CONSULTATION FREE.—Those who desire to consult with me in regard to their cases had better call at the office for consultation and examination but, if impossible to do so, can write for a copy of my Medical Treatise, containing a list of questions. Address

M. HILTON WILLIAMS, M, D.

No. 275 N. Main St., Los Angeles, Cal. Office hours from 9:30 A. M. to 4 P. M. d1

MISCELLANEOUS.

"BETTNER,"

The Southwest Suburb of Los Angeles.

ON TWO OF THE FINEST AVENUES IN THE CITY-

Rosedale and Western Avenues

☞ Wilderson Station, on the Ballona branch of the A. T. & Santa Fe R. R., will be located on the corner of Rosedale avenue and Ballona road, or Pacific avenue.

An Abundance of the Purest Water can be obtained at from eight to ten feet, and flowing artesian water at a depth of eighty feet.

36 LOTS, OR $13,300 GIVEN AWAY!

LARGE LOTS. CHEAPEST IN THE CITY. TERMS EASY.

SCHOOL-HOUSE CLOSE TO TRACT.

NOW IS THE TIME TO BUY A HOME CHEAP!

TERMS OF SALE—$75 deposit and $50 on delivery of agreement, balance in six and twelve months.

Railroad facilities of the best! Six trains daily over the Ballona Railroad. Half-hour trains on the Vermont Avenue Motor Road, and an extension of the Pico-street Railway is proposed along Western avenue. We take pleasure in showing this tract. To see it is to buy. Come and take a free ride from the office of

RUSSELL & BAUM,

dec141m Successors to RUSSELL, COX & CO., 132 W. First St., Los Angeles, Cal.

HUGH MAULDIN. EMILE QUARRE

Quarre & Mauldin,

JEWELERS!

211 South Spring St., (Callaghan Block.)

United States Lands and School Lands!

McDUFFEE BROS.,

Members Los Angeles Real Estate and Stock Exchange. 16 South Spring St.

dec12-2m

LOS ANGELES DAILY HERALD.

VOL. XXIX. SUNDAY MORNING, JANUARY 1, 1888.—PART II. NO. 91.

GEO. H. BONEBRAKE.

One of Los Angeles' Successful Bankers.

A VERY CHECKERED CAREER.

Farmer Boy, Student, School-Teacher, Soldier, Banker and Railroad Exploiter.

He was brought up in Preble county, Ohio, about fifty miles from Cincinnati. His grandfather, Devalt Bonebrake, was of German extraction, and lived in Pennsylvania at the time of the Revolution, and was a private soldier in the American army. His father, Frederick, who served in the war of 1812, was one of six brothers who were ministers of the Gospel, and, as was usual in those times along the borders of civilization, were also all farmers. The demands of charity exhausted what little funds were deposited in the hat as it was passed around on Sunday morning, and all hands were compelled to work on the farm to provide the necessaries of life. The children were educated in the closest school of economy. The mother wove the clothes for the family, and few children were dressed more comfortably, and few families would sit down to a more beautiful table.

His father and mother died when the subject of our sketch was only 11 years old. Two months and a half in the year at a log schoolhouse were the privileges of his early education. At the age of 17, however, young George started to college with $65 in his pocket. Here he remained for ten months, and out of the $65 were left on deposit $15, and he returned home with $300. He achieved a classical course in college, and was regarded as one of the most proficient students, and says he had lots of fun too. After graduation he took charge of a seminary in Indiana, taught five languages, started a newspaper, and made it one of the liveliest sheets in that section.

Early in 1862 he volunteered as a private in the army for the Union, and was successively promoted to Second Lieutenant, Captain and Major, in which capacity he served until the fall of 1865.

Returning, he formed a partnership with General Tom Browne in the law business, and was soon elected director and attorney for the First National Bank of Winchester, Indiana. The General has since been elected seven times to Congress, and is now one of its most honored members. Here, perhaps, was acquired that knowledge of law and experience in business which has made him so eminently successful in the profession of banking. After serving in the capacity of junior member of a banking firm and cashier, Major Bonebrake came to California over ten years ago for the benefit of the health of his wife, who died about two years after arriving here.

Since coming to Los Angeles, few of our citizens have identified themselves more thoroughly with the interests of Southern California. As President of the Board of Trade, with his able compeers, much good was accomplished for the city in the matter of Congressional appropriations and other improvements. The Los Angeles National Bank, which Major Bonebrake assisted in organizing, and of which he was first president, has been so marvelously successful that its assets are now over $2,500,000. No bank in the United States is stronger to-day, while there may be many just as good.

Perhaps no man on the Pacific coast did more to induce the Santa Fe Railroad Company to come to Los Angeles than Major Bonebrake. Having influential friends in the company, he was untiring in his efforts to have them extend their system to this coast, and was the first president of the road from San Bernardino to Los Angeles, and the one from Los Angeles to San Diego via Santa Ana until the consolidation with the California Central, of which he is now a director.

Mr. Bonebrake says he unfortunately sold a large portion of his interest in real estate, and now gives exclusive attention to bank matters, being a director in the First National of Pomona, Pasadena and Santa Ana, the Savings Bank of Southern California and the new bank at Santa Paula. He hopes to go to Europe in April, and will be absent about five months

PAUL RIECKER.

One of Our Leading Engineers.

The above is a very good likeness of one of the leading engineers of Southern California, Mr. Paul Riecker. He was born in Germany, and is now 36 years of age. He is the youngest representative of a family of prominent engineers and architects, and some of his ancestors were foremost in Germany. He commenced his education as an engineer at the Stuttgart Politechnium, in Stuttgart, where he graduated with high honors. He gave his services to his country at the breaking out of the Franco-Prussian war, where he was Lieutenant of volunteer service. After his arrival in this country he was engaged as a Government engineer, and in 1873 made topographical surveys of the lava beds of the Modoc war fame, which attracted much attention. In 1879 he made a topographical survey for the Government in California and Arizona. He made the first official map of Arizona, published in 1879. It was he who led the first exploring expedition across the Colorado plateau in Arizona, and was among the first who ventured among the Indian tribe known as the Yava Suppie Indians, who were reported to live along the Cateract Creek. He was prominently identified in Tombstone with the leading mining companies, and his services there were much sought after. In large civil suits he was frequently called upon as an expert, for his opinions in land and mining matters were of great weight. For three years he was the right hand man of Surveyor-General Wasson, of Arizona. Two years ago he arrived in Los Angeles, where he has done many important pieces of work. His map of Pasadena received many indorsements for its correctness. The growing towns of Centinela and Inglewood were laid out by Mr. Riecker, and he is at present laying out the Redondo Beach townsite.

HON. W. H. WORKMAN.

Brief Sketch of Los Angeles' Popular Mayor.

A USEFUL CAREER.

A Successful Business Man, a Good Citizen and an Honorable Gentleman's Life.

The subject of this sketch, Hon. W. H. Workman, Mayor of this city, forms one of the many notable illustrations of what individual effort may accomplish in life. Mr. Workman was born in Boonville, Missouri, January 1, 1839.. School privileges in those days were not what they are at the present time, and it was a fortunate boy who secured more than the rudimentary elements of an education.

The boy, Billie Workman, was sent to school, and at the age of twelve found himself in the possession of a common school education. His father, David Workman, in early times had acquired a competence, but misfortune had overtaken him, and along late in the '40s, in the hope of repairing his condition he came to California. He then returned to Missouri, and in the spring of 1854 he gathered about him his household goods and again turned his face toward the Pacific.

W. H. WORKMAN.

The following six months were consumed in making the long tedious journey with ox teams "across the plains;" and in the fall of the year the family safely arrived in Los Angeles.

Mr. W. H. Workman, soon after arriving here, obtained employment in the office of the *Southern Californian*, whose proprietor was Col. John O. Wheeler. Some time subsequent to this, he established himself with his brother in the saddlery business. For twenty-one years he devoted his time to the business and built up a large and profitable trade. Having accumulated considerable capital, he devoted himself and his means to speculation and development of the interests of this community.

In 1867 he was married to Miss Marie E. Boyle, daughter of Mr. A. Boyle. Subsequent to that time he purchased the lands now known as Boyle Heights, and has given his entire attention to the advancement of that part of the city. When W. H. Workman became interested in the property across the river, it bore no resemblance to the thrifty, beautiful scene of the present time. The hills and the level stretches were dry and bare, affording only at intervals precarious living for small droves of sheep. But the new owner thought he saw in those high lands the capacity and opportunity for something better. He was alone in his opinions, but nothing daunted, at once bent every energy to improve the lands recently acquired.

The first great difficulty to overcome was the securing of a supply of water. This could only be obtained by heavy cost and a complete system of piping. After the expenditure of many thousands of dollars, the task was done, and the first step toward the beautiful improvements of the present was accomplished. Seeing that means of convenient and cheap connection were necessary to unite the Heights with the city proper, Mr. Workman interested himself to secure for that part of the city railroad connections. The First street road was built by him alone, and he was the prime mover in the construction of the Aliso street line.

Meantime Mr. Workman had been improving, building, clearing and developing in other directions. He planted large orange orchards and vineyards, and was foremost in every enterprise calculated to build up (not only his immediate home and property), but the entire city.

Mr. Workman has been repeatedly honored by his fellow-citizens and constituents in the City Councils of 1870, 1872, 1873, 1874, 1875, 1876, 1877, 1879 and 1880. In 1886 he was elected by the Democratic party as the Mayor. Mr. Workman has never been a strict partisan. He has held public position to be a public trust—to be discharged by the incumbent for the benefit and advantage of all classes. His past clear record, his well known probity and successful financial efforts were appreciated in the community where he had spent more than thirty years of his life, and he was elected over his opponent by a handsome majority. Perhaps nothing can more clearly illustrate the strong love for this city and people held by Mr. Workman than a little incident which occurred upon the evening of his election. A large number of his friends called at his residence on Boyle Heights to tender their congratulations upon the result of the contest. In his words of welcome to them the new Mayor said he felt more gratified in this evidence of respect and esteem from his fellow-citizens of Los Angeles, than he should experience in being declared Governor of the State of California. Mr. Workman has ever acted upon this principle. The interests of a lifetime are centered here, his life has been passed here, and his loyalty and devotion to this city of his early adoption are paramount to all else.

Judge John I. Redick.

Judge John I. Redick, President of the Southern California National Bank, was born in Ohio, and is 59 years old. His parents died when he was a boy, leaving him without any means whatever; but he managed to educate himself—read law, and was admitted to practice in 1853.

He first settled in Michigan, but

soon left that State, and located in Omaha, Nebraska, and commenced his profession in 1856.

He soon took a high position at the Bar, and in the course of ten years became the acknowledged leader of his profession throughout the State, particularly as a jury lawyer. He was the leading counsel in the defense of Governor David Butler, when that dignitary was impeached for high crimes and misdemeanors in office—probably the most important and exciting trial in the history of Nebraska, occupying six weeks before the Court of Impeachment—and the defense was considered remarkable for its strength and ability. Mr. Redick has tried many important cases in the Supreme Court of the United States. After twenty years' constant labor in his profession, a United States judgeship was tendered him by President Grant, which he accepted; and after holding it long enough to recuperate himself, and still longing for the activities to which he had for so many years been accustomed, he resigned that position and accepted the attorneyship of the Union Pacific Railroad Company, at Denver, Colorado, at a large salary. In less then a year he was obliged to leave Denver, by reason of the altitude, going back to Omaha, where he resumed his practice for about four years. Having in the meantime accumulated a large fortune, he turned over his office and business, as far as possible, to his sons; and with the remainder of his family visited this beautiful country of flowers and eternal sunshine.

Mr. Redick was chairman of the delegation, from his State, to the National Convention that nominated Lincoln for a second term, and in the National Convention that conferred a similar honor upon General Grant he was also chairman of the delegation from Nebraska. He was one of the seven to build the Omaha and Northwestern Railroad, and has always been among the leaders of every public enterprise that has marked the growth and prosperity of the large and beautiful city of Omaha.

Judge Redick has located permanently in this city, and is at the head of a popular and prosperous institution. He has made a host of friends in the business circles of Los Angeles, and every one that knows him thinks and speaks well of him.

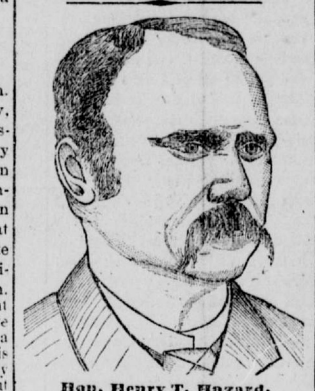

Hon. Henry T. Hazard.

Is an old resident of Los Angeles, and is known as one of the most public-spirited men of the city. He was born in Evanston, Illinois, in July, 1844. In 1852 he came to Los Angeles, where his parents settled on a farm a few miles south of the city. At the early age of 13 Mr Hazard was found driving a team, hauling the grape crop of Los Angeles to San Pedro, a large portion of the grape crop being shipped to San Francisco in those days and sold in the market there.

In 1860 and 1861 he attended school at Visalia, Tulare county. Returning to Los Angeles in the latter part of 1861, he engaged in farming. In 1863-64 he attended school at the San Jose Institute and College, after which he returned to Los Angeles and commenced the study of law in the office of General Volney E. Howard. He then drove a team to Arizona, and from the funds thus obtained, went East and completed his studies at the University of Michigan, graduating with the law class in 1868.

In the convention that nominated General Grant in 1868 for President he was one of the correspondents, and also in the convention that nominated Horatio Seymour in July, 1868, in New York, after which he returned to Los Angeles and commenced the practice of law.

He served as City Attorney of Los Angeles city during the years 1881 and 1882, and was a member of the Assembly of California during the twenty-sixth session of the Legislature in the year 1885, where he served with distinction, and was a fearless advocate of all measures wherein the people were interested, and particularly measures in the interest of the working classes.

The Supreme Court Commission owes its existence to him, having been drafted, introduced and put through by him as a practicable measure to relieve the Supreme Court of its overworked condition. He was a member of the Judiciary, Constitutional Amendment, State Hospital and Irrigation committees.

Mr. Hazard was one of the first and most persistent advocates of the introduction of the electric light system into the city of Los Angeles, and is the founder and proprietor of the Los Angeles Tool Works. The first steam engine ever manufactured in Southern California was put up here.

He was the projector of Hazard's Pavilion. This building has the largest seating capacity of any theatre west of the Mississippi, having seats for over 3000 people. The building is adapted for fairs, the drama, operas and balls.

The most recent enterprise undertaken by Mr. Hazard is the organization of the East Side Spring Water Company, a company that is doing incalculable benefit to Brooklyn Heights, on the East Side, where Mr. Hazard is largely interested. This part of the city being above the pressure of the City Water Company's main, has been without water until taken there by this new company.

The first celebration in the city of Los Angeles was gotten up by the pupils of the public schools. Mr. Hazard was prominent among them; but since that time no celebration has been had.

In the early days in Los Angeles the Fourth of July was always celebrated by the pupils of the public schools. Prominent among these pupils was Mr. Hazard, and every year since he has been identified with the celebration of the anniversary of our Independence.

Foremost among the persons who took an active interest in the organization of our Public Library was Mr. Hazard. He originated and carried out the novel scheme of obtaining loans of books from our citizens, whereby a large number of books was obtained, which rendered the library a success from the start.

He has practically retired from a large and lucrative practice of the law to attend to his many private interests.

Most men, most men of moral training, of any education, most men in business or at the bar, will assent to moral platitudes when applied abstractly to politics. They will deprecate the use of money even to purchase purchaseable votes; they will condemn the premeditated corruption of councilmen and legislators; they will join non-political societies or leagues, or associations for one good purpose or another, but when the campaign opens or the voting begins their timidity is manifest. It is one thing to say, "I condemn these practices," and quite another to say, "I will not vote for Bruiser because he resorts to them persistently and relies on them for success."—[Louisville Courier-Journal (Dem.).

The Denver *Republican* goes a little too far when it makes the broad assertion that the press of the country was practically a unit in favor of the government taking charge of the telegraph. If the *Republican* had said that the thoughtful portion of the press is practically a unit in opposition to such a method, it would have been practically a little nearer the truth.—[Galveston News, Dem.

I. W. HELLMAN.

Los Angeles' Great Pioneer Banker.

A WONDERFUL RECORD.

The Most Successful Career Ever Made in the State of California.

The above is an outline "counterfeit presentment" of Mr. I. W. Hellman, President of the Farmers' and Merchants' Bank, and in many respects one of the most remarkable men in Southern California. He was born in Bavaria on the 30th of October, 1844, of Hebrew parentage. He came direct to Los Angeles from Germany, arriving here on the 7th of May, 1859, when he was fifteen years old. He spent some time in the Fathers' school, which was then under the control of Fathers Raho and Daniel, where he completed his education. We may remark, in this connection, that while Mr. Hellman entered into business at quite an early age, thus not having the benefit of an extended college curriculum, yet by private study he has made himself one of the best read men of the day. His linguistic accomplishments are varied and profound, while his mastery of history, contemporary and ancient and modern, is exact and various. After leaving the Fathers' school he clerked for several years for his cousin, Mr. I. M. Hellman. In 1864 he entered into merchandising at the corner of Main and Commercial streets, on the present site of the Farmers' and Merchants' Bank. In 1868 he went into the banking business, retaining his store for a year. In 1869 he disposed of his mercantile interests to Messrs. Polaski & Goodwin, and has ever since figured as a banker.

I. W. HELLMAN.

Probably there is no more perfect encyclopedia of the wonderful transitions in real estate values in Los Angeles than Mr. Hellman. He saw the Downey block sold for $15,000 and the Temple block for $16,000. The Cerritos ranch of 28,000 acres he saw disposed of for $20,000. It has since sold for $1,000,000. Michael Reese, who had loaned $18,000 on the Alamitos ranch, also of 28,000 acres, had to take the property as a result of his foreclosure suit, bidding it in for $28,000. Mr. O. W. Childs, for building a ditch that didn't cost $2000, got 1000 acres in the heart of the city, which to-day would be of incalculable value. A portion of the tract thus acquired is the site of his elegant home on Main street.

As a citizen Mr. Hellman's record is a conspicuously useful and distinguished one. He has always been a hearty friend to our public school system, and has ever encouraged the most liberal outlays for their maintenance. It was probably largely in recognition of this fact that Governor Perkins appointed him to fill the position as Regent of the State University made vacant by the resignation of D. O. Mills, and that last year led Governor Stoneman to reappoint him to the same position for the full term of sixteen years. He has attended to the duties of this responsible and honorable post with the same fidelity and exactness which he brings to the performance of any trust he consents to accept. In this connection it may be mentioned that in consenting to act as one of the executors of the Briswalter estate, Mr. Hellman, who was made one of the residuary legatees by the will, announced his purpose to devote the large sum—a fortune—which would rightfully accrue to him in equal portions to the Roman Catholic and Protestant Orphan Asylums. He has been identified with all the public improvements of Los Angeles, having been instrumental in the establishment of the gas works and in the bringing of water into the city. In the Water Company he is still the leading spirit. During his banking career Mr. Hellman never compounded nor foreclosed a mortgage unless in cases where it was absolutely necessary to resort to the latter process to protect himself from downright loss. The number of people he has saved from financial engulfment is legion.

HON. JOHN T. GAFFEY.

Remarkably Successful Career of a Young Man.

Hon. John T. Gaffey, at present a member of the State Board of Equalization, come to California at the age of five years. His parents settled near Santa Cruz, and there the subject of this sketch grew to manhood. Mr. Gaffey received a careful education, so far as the partially developed condition of the schools would afford in this new State. He graduated at the Boys' High School, San Francisco. He developed an aptitude for business and a grasp of affairs such as few young men display. In the earliest years of his manhood Mr. Gaffey edited the Santa Cruz *Herald* with distinguished ability. Dropping the quill in 1879, he was appointed Under-Sheriff of Santa Cruz county, and held that office until 1883. In this important position Mr. Gaffey displayed the versatility of his mind by filling the office in a manner which won for him the universal esteem of his community. About the end of his term of office he received the appointment of deputy-clerk of the Superior Court of the State and was assigned to Los Angeles as his sphere of utility. He was indeed Clerk of the Court, as the Superior Court met here twice a year to transact such business as came before it for this end of the State. For four years Mr. Gaffey filled this very responsible position. His career won for him the confidence and respect of the people to such a degree that about the end of that period and of his term of office the Democracy of the State nominated Mr. Gaffry for the very responsible position of member of the State Board of Equalization for the district in which Los Angeles is situated. Those who recall the exciting conflict of that campaign, the small chances which the party was thought to have of carrying the State, the enormou smajority claimed by the opposite party in the south end of the State, will easily recall the uphill task Mr. Gaffry seemed to have set before him in seeking to be elected to this office. Baring their reckonings on the new immigration the Republicans counted on a majority of 2000 for their ticket in Los Angeles county alone. When we recall the fact that such men as W. W. Foote failed in that campaign of re-election, it well may seem wonderful that so young a man as Mr. John T. Gaffey should have come out winner by a very handsome majority.

During the past year Mr. Gaffey has been indefatigable in his attention to the duties of his new office. He has won fresh laurels in this new field of civic service, and stands to-day in the direct line of political preferment in his party. When the State Board sat to equalize the tax levy between the several counties Mr. Gaffey's clear mind quickly comprehended the iniquitous valuation put upon Los Angeles realty and did all in any man's power to get this remedied. Had he been aided by others our assessment would have been lowered twenty per cent. Had it not been for his efforts the very considerable reduction made would not have been effected. In this service Mr. Gaffey made a warm place in the regard of our citizens, and they will not allow such devotion to their interests to be forgotten.

COMMERCE BY SEA.

Business at San Pedro for a Year.

The following shows the business of the Custom House at San Pedro from December 1st, 1886, to December 1st, 1887:

DOMESTIC ARRIVALS.

Steam Vessels	349
Sailing Vessels	439
Total	788
Registered Tonnage	448,838
General Merchandise, tons	43,213
Lumber, feet	152,149,000

FOREIGN ARRIVALS.

Steam Vessels	3
Sailing Vessels	63
Total	66
General Merchandise, tons	841
Coal, tons	130,139

[General Merchandise cargoes consisting of caustic soda, potash, alkali, crockery, sheep-dip, pig-iron, rails and coke.]

FOREIGN DEPARTURES.

Steam Vessels	4
Sailing Vessels	61
Total	65
Number of vessels with cargo	*1
Number of vessels in ballast	64
Total	65

*20,155 sacks, 1332 tons of wheat valued at $33,825.50 Revenue receipts $111,459.78

State's rights are not dead. The hold of the Federal satrap on the throat of Virginia has been broken.—[Richmond (Va.) State, Dem.

HON. J. MARION BROOKS.

U. S. District Attorney for Southern California.

SKETCH OF A SUCCESSFUL MAN.

Many Offices of Public Trust Well Filled for the Good of the Public.

When the United States District Court for the Southern District of California was re-established a year ago, and the National Administration cast about for a suitable person to fill the responsible position of attorney to the Court, the name of Hon. J. Marion Brooks was from the first one of the most prominent for the place. He was the successful aspirant, and now, after a year of faithful and efficient services in his office, it is apparent to even those who opposed Mr. Brooks that no mistake hae been made. But this was not by any means the first public office held by this gentleman. He has faithfully and intelligently served the people in many other capacities.

Here is a brief sketch of his life, clipped from the columns of one of our leading journals some years ago when Mr. Brooks was a member of the State Assembly, sitting for the district embracing Ventura and Kern counties.

HON. J. MARION BROOKS.

MEMBER OF THE ASSEMBLY FROM THE SEVENTY-FIFTH DISTRICT, KERN AND VENTURA.

One of the leading Democratic members of the House is J. Marion Brooks, who represents the counties of Kern and Ventura. He was born near Mount Vernon, Rockcastle County, Ky., September 24, 1850. His father was a native of Virginia, his mother of Kentucky. He had a liberal education at the University of Kentucky, at Lexington. He came to California in August 1871, and settled at San Buenaventura, where he has since resided. He is a lawyer by profession, and one of the leaders of the Democracy in the southern portion of the State. He is a successful man in every walk of life, a man who wields an influence in his section and wins the respect of all for his blunt, outspoken, honest way of dealing squarely with every issue as he finds it. He was one of the founders of the Bank of Ventura. At the organization of the county, in 1873, he was elected its District Attorney, and was re-elected to that position in 1879. In 1880 he ran for the Assembly but was defeated by the Republican candidate by a majority of seventeen votes. At that election Mr. Brooks ran 400 ahead of his ticket. In 1882 he was elected to the State Senate from the district composed of the counties of San Luis Obispo, Santa Barbara and Ventura. He is one of the strongest debaters on the floor of the House, and defends his measures and those he champions with an ability equaled by few. He introduced many measures, and fought them all through the House, notwithstanding some were opposed by the best talent in the House. He is the champion of the workingman, and the poor man's friend.

Mr. Brooks has always been allotted to the most important committees in all sessions, and in the last Legislature, of 1877, he served on the following committees, to wit: County and Township Government, Crimes and Penalties, Judiciary, State Prisons, Public Morals.

Mr. Brooks was the author of the bill (which is now the law) "prohibiting minors employed by corporations or persons visiting houses of questionable repute," which is noted among the acts of the last Legislature as one of the most important.

At the time he was appointed United States District Attorney for the Southern District of California, he was City Attorney of the city of San Buenaventura, Ventura county, and newly elected member of the Legislature, representing the counties of Ventura and Kern, all of said offices he resigned on April 7th, and accepted his present position of United States District Attorney.

Mr. Brooks prides himself on the fact that he has never "gone back" on a friend or violated a pledge, and in his canvasses before the people for legislative honors always pledged himself to return—and at the end of every term of the Legislature of which he was a member he returneth to his constituents, called a public meeting of his constituents and rendered an account of his stewardship as their representative—and he has the honor of being indorsed unanimously by his people in every instance.

As United States District Attorney, Mr. Brooks is making a brilliant record. He is indefatigable in the performance of his duties, and the most phenomenal success is attending his efforts in the interests of law and order. While exercising a nice discrimination and manifesting the best judgment in bringing cases before the court, when he has a case where an action will lie he will bring convictions as sure as he goes into court with a case. He is a model official in every possible respect.

The people of a free republic are not going to sit quietly by while this new plutocracy of corporate aggregation are appropriating all the substance of the land and the fruits of productive industry. There must be a reckoning day, and the trusts are likely to fare hardly when it comes.—[Philadelphia Record, Ind.

INCORPORATIONS.

The Number Started During the Year.

IMMENSE CAPITAL INVESTED.

List of Various Enterprises Which were Commenced in One Short Year.

One of the indications of the prosperity of a city and county is to be found in the number of incorporations, and if this is the case, Los Angeles certainly is in a very prosperous condition. During the past year there have been an immense number of incorporations, and the total capital invested therein is almost fabulous. The formation of so many enterprises and the investment of so much money is far ahead of any other county in the State and when all of these shall be in working order the city and county will be phenomenal for its enterprise and industry. The opening up of land for settlement, the development of water in many places, the building of new railroads and the formation of many other companies for the purpose of supplying the demand already created bespeaks for Los Angeles, a future which no one with understanding can dispute or question.

In the following list of incorporations the date of incorporation will be given first, and in succession will be given the name of the company, the place of business and the capital stock. Following is the list of a year's incorporations:

January 3, Los Angeles Yacht Club, city of Los Angeles, $5,000.
January 4, Monrovia Street Railway Company, Monrovia, $40,000.
January 5, Pacific Land Improvement Company, city of Los Angeles, $100,000.
January 6, *Tribune* Publishing Company, city of Los Angeles, $25,000.
January 7, San Diego Land and Water Company, town of McPherson, $78,625.
January 8, Los Angeles and Glendale Railroad Company, Los Angeles, $100,000.
January 10, J. M. Griffith Company, city of Los Angeles, $200,000.
January 11, Tehachipi Building Stone Company, city of Los Angeles, $250,000.
January 15, East and West Los Angeles Street Railroad Company, city and county of Los Angeles, $250,000.
January 18, Piru Oil Company, Los Angeles $100,000.
January 20, Ballona Wharf Company, Los Angeles, $300,000.
January 21, Los Angeles Abstract Company, Los Angeles, $25,000.
January 21, Hemet Land Company, Los Angeles, $100 000.
January 26, Lake Hemet Land Company, Los Angeles, $100,000.
January 26, Anaheim Street Car Company, Anaheim, $20 000.
January 27, Anaheim Building and Improvement Association, Anaheim, $25,0 0.
January 28, Monrovia Methodist Episcopal Church, Monrovia, $25,000
January 28, Anaheim Street Car Company, Anaheim, $20,000.
January 28, Anaheim Building and Improvement Company, Los Angeles, $600,000.
February 2, Street Indicator Advertising Company, Los Angeles, $100,000.
February 4, Santa Ana Loan and Building Association, Santa Ana, $80,000.
February 1, Pacific Land Improvement Company, Los Angeles, $100,000.
February 9, Pasadena Steam Laundry company, Pasadena, $10,000.
February 12, Columbia Loan and Building Association, City of Los Angeles, $1,000,000.
February 14, Pasadena Monthly Meeting of the Religious Society of Friends, Pasadena.
February 15, Passadena Improvement company, County of Los Angeles, $1,000,000.
February 15, First English Evangelical Lutheran Church of Los Angeles.
February 16, California Co-operative Colony, City of Los Angeles, $1,000 000.
February 17, Semi-Tropical Land and Water Company, Los Angeles, $3,900 000.
February 17, Florida Water Company, Los Angeles, $100 000.
February 18, San Rafael Water Company, City Pasadena, $24,500.
February 19, Young Men's Christian Association of Los Angeles, City of Los Angeles.
February 19, San Jose Safe Deposit Bank of Savings, San Jose, $1,000,000.
February 21, Sycamore Cañon Water Company of San Rafael, City and county of Los Angeles, $40,000.
February 21, Arroyo Seco Water Company, City of Pasadena, $1,000,000.
February 23, Santa Ana Loan and Building Association, town of Santa Ana, $50 000.
February 23, Orange, McPherson and Modena Street Railway Company, county of Los Angeles, $50,000.
February 23, Southern California Land League, Los Angeles, $75,000.
February 24, Simpson M E Church of Los Angeles, Cal, City of Los Angeles.
February 24, California Co-operative Company, city of Los Angeles, $1,000,000.
February 26, Arlington Heights Land and Water Company, city of Los Angeles, $300,000.
February 26, San Rafael Water Company, city of Pasadena, $34,000.
February 26, Verdugo Springs Water Company, city of Los Angeles, $500,000.
February 28, Southern California Floral and Perfuming Company, Los Angeles county, $30,000.
February 28, Claremont Water Company, Pomona, $50 000.
February 28, Delmonte Irrigation Company, Pomona, $400,000.
February 28, Palomares Irrigation Company, Pomona, $200,000.
February 28, Pasadena Railway Company, Pasadena, $250 000.
March 1, Southern California Loan Association. Los Angeles, $1.000.000.
March 2, the Sycamore Cañon Water Co of San Rafael, Los Angeles, $40,000.
March 2, Los Angeles Pressed Brick Co. Los Angeles, $60,000.
March 2, Arroyo Seco Water Co, Pasadena, $6,00,000.
March 3, the Alhambra and Pasadena Street Railway Co, Alhambra, $12 000.
March 5, San Jose Ranch Co, Los Angeles, $300,000.
March 5, Southern California Land League, Los Angeles, $75,000.
March 5, American Rapid Transit Co, Los Angeles, $500,000.
March 5, Dry Sparkling Champagne Co, Los Angeles, $50,000.
March 7, Pasadena Railway Co, Pasadena, $250,000.
March 7, California Floral and Perfumery Co, Los Angeles, $30,000.
March 10, San Jose Ranch Company, Los Angeles, $300,000.
March 10, Dutch Evan Gelische Friecleus Emlinde, Los Angeles.
March 12, Santa Monica Lumber and Mill Co, Santa Monica, $100,000.
March 12, Los Angeles Granite and Brown Stone Co, Los Angeles, $150,000.
March 15, Orange McPherson and Modena Street Railway Co, Orange, $50,000.
March 15, Los Angeles A O U W Building Association, Los Angeles, $100,000.
March 15, the First Universalist Parish at Pasadena, Pasadena.
March 18, San Jose Land and Water Co, Los Angeles, $200,000.
March 18, Azusa Agricultural Water Co, Los Angeles, $150,000.
March 19, Pomona Street Railway Co, Pomona, $50,000.
March 21, University Bank of Los Angeles, Los Angeles, $100,000.
March 22, Ontario Land and Improvement Co, Los Angeles, $560,000.
March 22, Glendora Water Co, Glendora, $62,000.
March 24, Glendora Land Co, Glendora, $100 000.
March 26, Precipice Cañon Water Co, Los Angeles, $625,000.
March 26, Co-operative Improvement Co, Los Angeles, $500,000.
March 26, Church of Epiphany, Los Angeles.
April 2, Kinneloa Water Co, Los Angeles, $50,000.
April 2, Los Angeles Indigent Light Co, Los Angeles, $50,000.
April 2, Gerlach and Blair Commission Co, Los Angeles, $25,000.
April 7, Hall and Library Association, Los Angeles, $50.000.
April 8, American Rapid Construction Co, Los Angeles, $500,000.
April 9, Mountain Base Water Co, Azusa, $75,000.
April 9, Southern California Lumber Co, Los Angeles, $100,000.
April 13, Pomona and Elsinore Railroad Co, Pomona, $1,000,000.
April 13, Carpenters' Hall Association, Los Angeles, $50,000.
April 13, Pickering Land and Water Co, Los Angeles, $500,000.
April 18, Occidental University of Los Angeles, Los Angeles.
April 22, Park Nursery Co, Pasadena, $50.000.
April 22, Brown Mountain Mining Co, Pasadena, $700 000.
April 26, California Investment Co, Los Angeles, $300,000.
April 27, Puente Mineral Spring Co, Los Angeles, $100,000.
April 28, Alosta Water Development Co., Alosta, $50,000.
April 28, San Jacinto Box and Lumber Co, Los Angeles, $100.000.
April 29, Glendale Hotel Co, Los Angeles, $100,000.
April 30, Ventura County Water and Improvement Co, Los Angeles, $1,000,000.
April 30, Gilbert Stone Co, Los Angeles, $500,000.
May 3, Ballona and Santa Monica Railroad Co, Los Angeles, $150,000.
May 5, Pasadena Grand Opera House Co, Pasadena, $100,000.
May 5, Pasadena, Ramona and Long Beach Railroad Co, Los Angeles, $500,000.
May 5, Myrtle Avenue Railway Co, Monrovia, $20,000.
May 6, Olive Milling, Land and Improvement Co, Olive, $50,000.
May 7, Arcadia and Monrovia Railway Co, Arcadia, $[illegible]0,000.
May 7, San Luis Obispo Bituminous Rock Co. Los Angeles, $1,000,000.
May 7, Bituminous Lime, Rock, Paving and Improvement Co, Los Angeles, $200,000.
May 13, Millard Cañon Water Co, Pasadena, $36,000.
May 16, Cucamonga Land and Water Improvement Co, Los Angeles, $200,000.
May 17, Los Angeles Water and Sewer Pipe Co, Los Angeles, $25,000
May 18, Oak Knoll Tract Water Co, Los Angeles, $50,000.
May 19, San Gabriel Valley Land and Water Co, Los Angeles, $1 600,000.
May 19, Pasadena Savings Bank, Pasadena, $100 000.
May 19, Chautauqua Assembly, Long Beach.
May 19, Lytle Creek Water and Improvement Co, Los Angeles, $1,500 000.
May 21, Alta Land and Water Co, Los Angeles, $250,000.
May 26, San Fernando Valley Improvement Co, Los Angeles, $2,000.000.
May 28, W C T U of Santa Ana, Santa Ana.
May 27, Pasadena Real Estate Exchange, Pasadena, $100,000.
May 28, Los Angeles Union No. 54 Brotherhood of Carpenters and Joiners of America, Los Angeles.
May 31, Porter Land and Water Co, Los Angeles, $524,000.
May 31, South Pasadena M E Church, South Pasadena.
June 2, Duarte Hotel Company, Duarte, $25,000.
June 7, Southern California Publishing Co, Los Angeles, $25,000.
June 10, Girls' Home, Los Angeles, $40 000.
June 11, Azusa Valley Street Railway Co, Los Angeles, $100,000.
June 14, Mateo Street and Santa Fe Avenue Street Car Co, Los Angeles, $12,000.
June 14, Pacific Water Co, Los Angeles, $800,000.
June 15, Los Angeles Cold Storage and Pork Packing Co, Los Angeles, $300.000.
June 15, Pasadena and Wilson Peak Railway Co, Pasadena, $500,000.
June 16, Iron and Nail Co, Los Angeles, $500,000.
June 17, Union Publishing Co, Pasadena, $20,000.
June 21, Wadman Stone and Plumbing Co, Los Angeles, $100,000.
June 21, Los Angeles County Railroad Co, Los Angeles, $300,000.
June 24, Nadeau Townsite Co, Los Angeles, $100,000.
June 24, East Los Angeles Congregational Church, Los Angeles.
June 29, Sunset Transfer Co, Los Angeles, $20,000.
July 2, Los Angeles Lumber Co, Los Angeles, $50,000.
July 5, Santa Monica Improvement Co, Los Angeles, $50,000.
July 6, Santa Ana Valley Land and Improvement Co, Santa Ana, $400,000.
July 8, Pasadena Park Tract Land and Water Co, Pasadena, $240,000.
July 8, Los Angeles Cable Railway Co, Los Angeles, $2,500,000.
July 9, Long Beach Development Co, Long Beach, $1,000,000.
July 9, Nadeau Vineyard Land Co, Los Angeles, $1,000,000.
July 9, Lordsburg Hotel Co, Lordsburg, $100,000.
July 9, First M E Church of Santa Ana, Santa Ana.
July 13, Los Angeles East Side Water Co, Los Angeles, $500,000.
July 13, Lincoln Park Land and Water Co, Lincoln Park, $12,000.
July 13, (Esleoverchet Verein of Los Angeles, Los Angeles.
July 14, Santa Ana Land and Water Co, Santa Ana, $100,000.
July 15, Barton Water Co, Los Angeles, $250,000.
July 25, Mechanics' Association of Pasadena, Pasadena, $25,000.
July 26, East Side Building Association, Los Angeles, $1,000,000.
July 27, San Gabriel Valley Rapid Transit Railway, Los Angeles, $250,000.
July 28, Palomares Hotel Co, Pomona, $100,000.
July 28, Palomares Land and Water Co, Pomona, $56,000.
July 29, Southern California Land Bureau, Los Angeles, $250,000.
July 30, Barton Land and Water Co, San Bernardino, Los Angeles, $500,000.
August 1, the Ohio Investment Co, Los Angeles, $100,000.
August 5, Pacific Coast Brick Co, Los Angeles, $100,000.
August 5, Pasadena Investment Association, Pasadena, $200,000.
August 6, California Bank, Los Angeles, $500 000.
August 6, Santa Ana, Long Beach and Coast Railway Co, Los Angeles, $500,000.
August 8, Sierra Madre Improvement Co, Sierra Madre, $50,000.
August 8, Esperanza M E Church, Esperanza.
August 9, First Presbyterian Church of Lamanda Park, Lamanda Park.
August 9, First Presbyterian Church of Alhambra, Alhambra.
August 8, Virriend Water Co, Los Angeles, $250,000.
August 9, Southern California Abstract Co, Los Angeles, $75,000.
August 9, St Paul's School, Los Angeles.
August 10, Simi Land and Water Co, Los Angeles, $650,000.
August 11, Depot Railway Co, Los Angeles, $100,000.
August 11, Brooklyn Heights Railway Co, Los Angeles, $300,000.
August 11, Los Angeles Safe Deposit Co, Los Angeles, $500,000.
August 12, Griffinville and New Main Street Railway Co, Los Angeles, $150,000.
August 13, San Felipe Land and Water Co, Los Angeles, $250,000.
August 16, Anaheim Improvement Co, Anaheim, $200,000.
August 17, Wilson Peak Mining Co, Pasadena, $50,000.
August 18, Pasadena Rincon Land and Water Co, Pasadena, $400,000.
August 18, Los Angeles Real Estate and Stock Exchange, Los Angeles, $20,000.
August 22, Ocean Shore and Calabasa Fall Road, Santa Monica, $30,000.
August 22, Alessandra Land and Water Co, Pomona, $504.000.
August 22, Westminster M E Church, Westminster.
August 22, Garden Grove M E Church, Los Angeles
August 22, Elysian Park Street Railway Co, Los Angeles, $50,000.
August 22, Garden Grove Hotel Co, Garden Grove, $40,000.
August 23, Cahuenga Land and Water Co, Los Angeles, $500,000.
August 29, Central Baptist Church, Los Angeles.
August 29, People's Bank of Pomona, Pomona, $100,000.
August 29, St Paul's Hospital and Home for Invalids, Los Angeles.
September 1, East Side Spring Water Co, Los Angeles, $250,000.
September 2, Lankershim Ranch Land and Water Co, Los Angeles, $780,000.
September 6, Los Angeles Hotel Co, Los Angeles, $600,000.
September 7, Richfield Land and Water Co, Los Angeles, $112,500.
September 7, San Pedro Lumber Co, San Francisco, $200,000.
September 8, Laverne Land Co, Laverne, $750,000.
September 10, W C T U, Santa Monica.
September 10, Eagle Rock Church of Christ, Eagle Rock.
September 12, Pasadena, Los Angeles and Long Beach Railroad Co, Los Angeles, $1,000,000.
September 12, Santa Monica Outlook Railroad Co, Santa Monica, $40,000.
September 14, Edgmont Land and Water Co, Los Angeles, $62,000.
September 16, Los Angeles and Pasadena Tulare Improvement Co, Pasadena, $1,050,000.
September 17, Church of United Brethren in Christ, Palms.
September 17, Pomona Gas and Electric Light Co, Pomona, $50,000.
September 19, Pomona Heights Railroad Co, Pomona, $12,000.
September 22, Las Rosas Land and Water Co, Los Angeles, $950,000.
September 22, Los Angeles Building Co, Los Angeles, $10,000.
September 22, Fullerton Cold Storage and Pork Packing Co, Fullerton, $100,000.
September 26, Los Angeles Petroleum Gas Co, Los Angeles, $500,000.
September 27, Los Angeles Stock and Bond Exchange, Los Angeles, $6000.
September 30, Los Angeles Panorama Co, Los Angeles, $100,000.
October 3, Second Street Railroad of Pomona, Pomona, $10,000.
October 4, Cold Water Cañon Quarry Co, Los Angeles, $100,000.
October 6, Pomona College, North Pomona.
October 8, San Pedro, Los Angeles and Utah Railroad, Los Angeles, $10,000,000.
October 10, Richardson Kimball Co, Los Angeles, $100,000.
October 17, New England and Southern California Land and Improvement Co, Los Angeles, $1,000,000.
October 17, San Antonio and Holt Avenue Railroad Co, Pomona, $25,000.
October 18, Pomona Real Estate Exchange, Pomona, $10,000.
October 22, M E Church of Anaheim, Anaheim.
October 24, Christ's Church, Los Angeles.
October 28, Long Beach Railroad Co, Los Angeles, $100,000.
October 28, Los Angeles Athletic Club, Los Angeles.
October 31, De Soto Heights Land and Building Co.
November 1, Prospect Hill Hotel Co, Los Angeles, $60,000.
November 2, Second Baptist Church, Los Angeles.
November 3, Redondo Beach Co, Los Angeles, $3,000,000.
November 8, Gypsy Mining Co, Los Angeles, $5,000,000.
November 10, Pacific Planing Mills Co, Los Angeles, $20,000.
November 11, Mentone Irrigation Co, Los Angeles, $400,000.
November 14, Mountain View Water Co, Pasadena, $8750.
November 18, the La Cañada M E Church, La Cañada.
November 18, the Ojai Land Co, Los Angeles, $500,000.
November 22, East Side Bank, Los Angeles, $100,000.
November 22, Main and Tenth Street Hotel Co, Los Angeles, $750,000.
November 28, California Commission Co.
December 1, Linda Vista Co, Pasadena, $200,000.
December 2, Linda Vista Improvement Co, Pasadena, $200,000.
December 3, Boyle Heights M E Church, Los Angeles.
December 8, Fairview Development Co, Santa Ana, $160,000.
December 9, Pasadena and Kern County Land and Water Co, Pasadena, $1,600,000.
Total incorporations, $91,016,375.

THE SCHOOLS.

List of the Districts in This City.

ALL OF THE TEACHERS.

Location of the Different Buildings and the Children Who Attend.

One of the most important, if not the most important, division of the city government is the School Department. Under its supervision comes the education of the numerous youths who in future years will occupy prominent places in the history of Los Angeles, and perhaps elsewhere. At the present time there are between five and six thousand children attending the public schools in this city, and there are about a thousand children who cannot obtain seats in the schools. In the early part of last year it became apparent that there was an urgent necessity for over thirty new class-rooms, and a petition was sent to the City Council asking that a special election be called to vote on the issuance of bonds for the construction of these rooms. The City Council saw the need and ordered the election which followed, and $150,000 bonds were voted. These were advertised for sale, but as yet no purchasers have come forward, and the school facilities at the opening of the present year are totally inadequate. It is estimated that there are fully 2000 children who are deprived of a proper education, for the reason that many of them are receiving but three hours' daily tuition, where they should receive six. This being the case, the city is still divided into the same districts as it was a year ago, and those are as follows:

District No. 1.—Highland View school, located on Arroyo Seco avenue. District bounded north by the city limit, east and south by the Arroyo Seco and west by the river. Pupils in this district belonging to the fifth, sixth and higher grades attend the East Los Angeles school, on Hellman street, in District No. 2.

District No. 2.—East Los Angeles school, located at the intersection of Hellman, Hoff and Lecouvreur streets. District bounded north by the Arroyo Seco and the city limit; east by the city limit; north by Downey avenue from city limits to Sichel street, Sichel street to Hawkins street, by Hawkins and Chavez streets to the river, and west by the river. Includes all grades.

District No. 3.—Griffin avenue school, on Griffin avenue, between Mozart street and Darwin avenue. District bounded north by Chavez street, Hawkins street to Sichel street, Sichel street to Downey avenue, and by Downey avenue to the city limit; east by the city limit; south by Wabash avenue to its junction with the Mission road, and by a line from this point to the railroad bridge on Mission street, and west by the river. All fifth and higher grade pupils in this district go to the East Los Angeles school on Hellmon street, in District No. 2.

District No. 4.—Brooklyn Heights school, on the corner of Pleasant and Bridge streets. District bounded north by a line from the railroad bridge on Mission street to the junction of Mission road and Wabash avenue, and by Wabash avenue to State street; east by State street to Brooklyn avenue, by Brooklyn avenue to Lopez street, and by Lopez street to First; south by First street and west by the river. Fourth, fifth and higher grade pupils in this district go to the Boyle Heights school, in District No. 5.

District No. 5.—Boyle Heights school, on the corner of New York and Boston avenues. District bounded north by First street to Lopez, by Lopez to Brooklyn avenue to State street, by State street to Wabash avenue, and by Wabash avenue to the city limits; east by the city limits; south by the city limits and west by the river. Includes all grades.

District No. 6.—Depot school, on Railroad street, near the S. P. R. R. depot. District bounded west and north by Alameda street and the railroad; east by the river; south by Macy street, old Mission road and Aliso street. Pupils of the sixth and higher grades in this district go to the Sand street school, in District No. 12.

District No. 7.—Amelia street school, on Amelia street, between Weill and Lazard. District bounded north by Aliso street, old Mission road and Macy street; east by the river; south by Banning street, and west by Alameda street. Fifth and higher grade pupils, inclusive, living in this district go to the Sand street school, in District No. 12.

District No. 8.—Garey street school, on Garey street, near First. District bounded north by Banning street; east by the river; south by a line from the junction of Fifth and San Pedro streets due east to the river, and west by the Santa Monica railroad and Alameda street. Seventh and eighth grade pupils go to the Central school, in District No. 12.

District No. 9.—Seventh street school, corner of Lemon. District bounded north by a line drawn from the junction of Fifth and San Pedro streets due east to the river; south by the city limit, and west by San Pedro street from Fifth to Vejar, by Vejar to Wolfskill, and by a line from the junction of Vejar and Wolfskill due south to the city limits. Pupils in the fifth and higher grades in this district go to the Spring street school, in District No. 16.

District No. 10.—Castelar street school, on the corner of College and Castelar streets. District bounded north by the city limit; east by the river from the city limit to the north railroad bridge, thence by the railroad and Alameda street to Marchessault street (beside the Plaza); south by Marchessault street, New High, Short and Canal streets to Pearl, thence by a line from the junction of Canal and Pearl to the junction of Reservoir and Figueroa streets, thence by Reservoir to the city limit, and west by the city limit. Seventh and eighth grade pupils in this district go to the Central, in District No. 12.

District No. 11.—Temple street school, between Water and New Cincinnati streets. District bounded north by Reservoir street; east by a line from the junction of Reservoir and Figueroa to the junction of Canal and Pearl streets, thence by Pearl street to Diamond; south by Diamond street, and west by the city limit. Sixth and higher grade pupils in this district go to the Central school, in District No. 12.

District No. 12.—Central school, located at the corner of Fort and Temple streets. District bounded as follows: Beginning at the corner of Pearl and Canal streets, by Canal, Short, New High and Marchesiauls streets to Alameda; thence southerly by Alameda street and the Santa Monica railroad to a point on a line with Mayo street; thence westerly by this line and Mayo street to Main, by Main to Second, by Second to Pearl; thence northerly by Pearl street to Canal. Includes all grades.

District No. 13.—Pearl street school, between Fourth and Fifth streets. District bounded north by Diamond street to Pearl, by Pearl to Second street, and by Second street to Flower street; east by Flower street; south by Sixth street and a line in the direction of Sixth street to Figueroa, by Figueroa to Ward street, and by Ward street to the city limit. Fifth and higher grade pupils go to the Eighth street school, in District No. 16.

District No. 14.—Normal and primary school, Normal School building, corner of Fifth and Charity streets. District bounded north by Second street; east by Olive; south by Sixth, and west by Flower street. Pupils in the sixth and higher grades in this district living north of Third street go to the Central school, in District No. 12; south of Third street to the Eighth street school, in District No. 16.

District No. 15.—Spring street school, on Spring street, between Fifth and Sixth streets. District bounded as follows: Beginning at the junction of Olive and Second streets, by Second to Main, by Main to Mayo, by Mayo and a line in continuation of it to the Santa Monica railroad, by the Santa Monica railroad and San Pedro street to Twelfth street, by Twelfth to Main, by Main to Tenth, by Tenth to Fort, by Fort to Seventh, by Seventh to Hill, by Hill to Sixth, by Sixth to Olive, and by Olive to Second street. Includes all grades.

District No. 16.—Eighth street school, corner of Charity. District bounded north by Ward street to Figueroa, by Figueroa to a point in line with Sixth street, by this line and Sixth street to Hill; easterly Hill street to Seventh, by Seventh to Fort, by Fort to Tenth, by Tenth to Main, and by Main to Twelfth street; south by Twelfth street to Pearl, by Pearl to Pico, and by Pico to the city limit; and west by the city limit. Includes all grades.

District No. 17.—Montgomery street school, on the corner of Montgomery and Georgia Bell streets. District bounded north by Pico street; east by Figueroa; south and west by the city limits. Sixth and higher grade pupils in this district go to Morris Vineyard school, in District No. 18.

District No. 18.—Morris Vineyard school, on Morris street, between Hill and Charity. District bounded north by Twelfth street; east by a line from the corner of Twelfth and Los Angeles streets, running parallel with Main street, via Carlisle street to the city limit; south by the city limit, and west by Figueroa street. Seventh and eighth grade pupils in this district go to the Spring street school, in District No. 15.

District No. 19.—San Pedro street school, on San Pedro street, near Washington. District bounded north by Twelfth street; east by San Pedro street, from Twelfth to Vejar, by Vejar to Wolfskill, thence by a line from the junction of Vejar and Wolfskill, due south to the city limit; south by the city limit, and west by a line from the corner of Twelfth and Los Angeles streets, running parallel with Main street, via Carlisle street, to the city limit. Fifth and sixth grade pupils in this district go to Morris Vineyard school, in District No. 18; seventh and eighth grade pupils to the Spring street school, in District No. 15.

For all children living outside of the city limits, and desiring to attend any of the city schools, tuition must be paid. Rates of tuition will be as fixed last year: Grammar grades, first to fourth inclusive, $2; primary grades, $1.50, payable in advance to the City Superintendent, or to the principal of school attended.

In the table beneath will be found a full and complete directory of the schools as they were composed at the beginning of the holiday vacation. The residences of the teachers, together with the grades of their certificates and the date of expiration of the same, the classes they teach, and the number of desks in each room, are given in a compact form, and should be filed away for reference.

The only complete directory heretofore published was recently issued by Superintendent W. M. Friesner, but this book did not contain the boundaries of school districts, which will be found above, which it will be well for both teachers and parents to preserve for use in the future. Following is the table:

THE TEACHERS, THEIR RESIDENCE, YEARS OF EXPERIENCE, GRADE OF CERTIFICATE, Etc.

Teacher.	Residence.	Years of Experience.	Years in L. A.	Grade of Certificate.	Date of Expiration.	Room.	Grade and Class.	Desks in room.
DISTRICT No. 1—Highland View School, Arroyo Seco.								
Miss Mary L. Gower	New Cincinnati	14	0	Grammar	June, 1889	1	B 1, A 1, B 2 A2—P.M.	49
Miss E. M. Synder (Principal)	Garvanzo	17	2	Primary	Jan., 1889		B 3, A 3, B 4, A 4—A.M.	
DISTRICT No. 2—Hellman School, near Downey avenue.								
Miss Mary E. McGraw	Downey ave. and Sichel st.	7	2	Primary	June, 1888	1	B 1	48
Miss Mary Henderson (Assistant Principal)	317 Downey avenue	5	2	Grammar	Jan., 1890	1	B 1, A 1	49
Miss Francis V. Harrow	413 Spring street	1	0	Grammar	June, 1890	3	B 2, A 2	48
Mrs. Albert E. Baker	Schieffelin Grove	3	1	Grammar	Dec., 1889	4	B 3, A 3	48
Miss Dora A. Perry	30 Grandin avenue	3	0	Grammar	Jan., 1891	5	B 4, A 4	48
Miss Eliza P. Myrick	Ocean st. near Broadway	5	0	Grammar	Jan., 1891			
Miss Anabel Tuttle	621 Downey avenue	4	1	Grammar	Jan., 1890	6	B 5—P.M.	48
Miss Ella Frey	533 Pearl street	6	0	Grammar	Aug., 1890		A 5—P.M.	
Miss A. Genevieve Sharp	633 Pearl street	11	1	Grammar	Jan., 1891	7	B 6—A.M.	42
Bertha E. Gordon	100 Hanson street	11	1	Grammar	June, 1890		A 6—A.M.	
Mr. Arthur Baker (Principal)	Schieffelin Grove	4	2	Grammar	Jan., 1889	8	B 7, A 7—P.M.; B 8, A 8—A.M.	42
DISTRICT No. 3—Griffin avenue School, between Darwin avenue and Mozart street.								
Miss Helen Hunt (Principal)	78 Griffin avenue	6	0	Grammar	Sept., 1890	1	B 1	48
Miss Ada F. Hutchings	810 Downey avenue	13	0	Grammar	Jan., 1891	2	A 1—P.M.	55
Miss Linda C. Watson	517 Flower street	4	1	Primary	July, 1888		B 2, A 2—A.M.	
Miss Helen Weir	624 Flower street	25	[illegible]		L. D.	3	B 3, A 3	51
Miss Fannie O'Hanlon	234 Castelar street	6	0	Grammar	Oct., 1890	4	B 4, A 4	48
DISTRICT No. 4—Brooklyn Heights School, Macy, Bridge and Brooklyn streets.								
Miss Jeannie Ross (Principal)	318 West Second street	20	5		L. D.	1	B 1, A1, B 2—P.M.	54
Miss Minnie M. Perley	Maple and Eleventh street	4	0	Grammar	June, 1889		A 2, B 3, B 4—A.M.	
DISTRICT No. 5—Boyle Heights School, New York and Boston avenue								
Miss Jessie E. Frater (Principal)	235 Boyle Avenue	12	0	Grammar	Jan., 1890	1	B 1	48
Miss Maria E. Murdock	Boyle and Hollenbeck ave.	12	0	Grammar	July, 1890	2	A1, B 2	54
Miss Oliva Day	231 Temple street	2	2	Grammar	Jan., 1890	3	A 2, B3 2. A	
Miss Mary Stewart	218½ Spring street	3	0	Grammar	July, 1889		B 4, A 4, B 5—P.M.	
Miss Ida Teed	235 Boyle avenue	9	4	Grammar	Oct., 1890	4	A 5, B 6, A 6—P.M.	42
Anna C. Murphy	141 South Fort street	7	0	Grammar	Aug., 1890		B7, A7, B8, A 8—A.M.	
DISTRICT No. 6—Railroad street School, Railroad and Chavez streets								
Miss Nellie Henry	118 Third street	6	3	Grammar	June, 1890	1	B 1—A.M.	49
Eiss Jennie C. Gould	234 Temple street	13	1	Grammar	Dec., 1888		B 1, A 1—P.M.	
Miss Nora L. Desmond	346 South Main street	1	0	Grammar	June, 1890	2	B2, A 2 B 3.	48
Mr. H. M. Hamilton	4 Ed street	18	0		L. D.	3	A 3, B 4, A 4	48
Mr. M. C. Bettinger (Principal)	441 Buena Vista street	5	2	Grammar	June, 1890	4	B 5, A 5	48
DISTRICT No. 7—Amelia street School, between Lazard and Weill street								
Miss Jennie McCarty	48 Regent street	2	0	Grammar	Oct., 1890	1	B 1—A.M.	49
Miss Nettie Getchell (Assistant Principal)	33 Regent street	7	6	Grammar	May, 1890		A 1—P.M.	
Miss Delia Watkins	9 North Bunker Hill ave	3	0	Grammar	June, 1890	2	B 2—A.M.	48
Miss Clotilde A. Grunsby	16 Ninth street	1	0	Grammar	Sept., 1890		A 2, B 3—P.M.	
Miss Mary A. Cook	215 Boston street	6	0	Grammar	Sept., 1890	3	A 3, B 4—A.M.	48
Mrs. Marian E. Blake	University	9	0	Grammar	June, 1890		A 4—P.M.	
Miss Addie C. Murray (Principal)	129 South Olive street	24	4		L. D	4	B 7, A 7	48
DISTRICT No. 8—Garey street School, Garey street near First								
Mrs. E. A. Hanchette (Principal)	526 Olive street	12	1	Grammar	L. D	1	B 1	56
Mrs. Ella M. Dixon	644 South Grand avenue	3	0	Grammar	Oct., 1889	2	A 1, B 2, A 2	56
Mrs. Selina Bunston	135 Hill street	10	0	Grammar	Aug., 1890	3	B 3, A 3, B 4	47
Mrs. Julia Hornback	1140 South Main street	7	1	Grammar	Jan., 1891	4	B 5, A 5—A.M.	46
Miss Blanche Leviele	117 South Bunker Hill	5	0	Grammar	Sept., 1890		B 6, A 6—P.M.	
DISTRICT No. 9—Seventh street School, Seventh and Lemon streets								
Miss Maggie Tracy (Principal)	128 Wall street	8	1	Grammar	July, 1889	1	B 1, A 1, B 2, A 2	35
Miss Hattie F. Gower	New Cincinatti street	5	0	Grammar	June, 1890	2	B 3, A 3, B 4, A 4	30
DISTRICT No. 10—Castelar street School.								
Miss Lizzie F. Keller	429 Pearl street	11	4	Grammar	June, 1890	1	B 1—A.M.	54
Miss Cora M. Getchell	33 Regent street	3	0	Grammar	June, 1889		B 1—P.M.	
Miss Adeline Verhave	206 South Los Angeles st.	3	3	Grammar	May, 1890	2	A 1—A.M.	48
Miss Anna Harris	116 West Sixth street	4	4	Grammar	June, 1890		B 2—P.M.	
Miss Mary McDonald	12 Downey Block	5	0	Grammar	June, 1890	3	A 2, B 3—A.M.	49
Mrs. F. J. FitzGerald (Asst. Principal)	482 Temple street	14	1	Grammar	Jan., 1891		A 3, B 4—P.M.	
Miss Maggie F. Dennis	306 South Main street	12	0	Grammar	Sept., 1890	4	A 4, B 5—P.M.	47
Mrs. C. G. DuBois (Principal)	433 Buena Vista street	26	15		L. D		A 5, B 6—A.M.	
DISTRICT No. 11—Temple street School, near New Cincinatti street								
Miss Mattie V. Paul	23 Buena Vista street	7	2	Primary	Jan., 1889	1	B 1—A.M.	48
Miss Helen H. Field	17 Firman street	1	0	Grammar	June, 1890		A 1—P.M.	
Miss Lucy D. McConnell	405 Fort street	4	3	Primary	July, 1888	2	B 2—A.M.	48
Mrs. Jennie W. Reed	218 Temple street	1	0	Grammar	Oct., 1890		B 1, A 2—P.M.	
Miss Lizzie P. Tully	1440 Main street	6	0	Grammar	Oct., 1890	3	B 3, A 3—P.M.	48
Miss Fanne P. Wright	33 South Olive street	5	2	Grammar	Jan., 1889		B 4, A 4—A.M.	
H. D. Burnett (Principal)	Boyle and Hollenbeck aves.	8	4	Grammar	Jan., 1888	4	B 5, A 5	48
DISTRICT No. 12—Sand street School, Sand street								
Miss Grace Murdock	Boyle and Hollenbeck aves.	8	3	Grammar	Jan., 1889	1	B 1—A.M.	56
Miss Isabel Overman	202 Temple street	7	0	Grammar	Jan., 1891		A 1—P.M.	
M. M. Hewes (Assistant Principal)	19 Pavillion avenue	17	4	Grammar	July, 1888	2	B 2, A 2	51
Miss Cora S. Sack	127 South Bunker Hill ave.	13	2	Grammar	Dec., 1890	3	B 3, A 3	51
Mrs Mary A. P. Smith	247 North Fourth street	15	10	Primary	June, 1888	4	B 4, A 4	48
Miss Mary I. Brown	33 South Olive street	10	1	Grammar	Jan., 1891	5	B 5, A 5	47
Miss Christina J. Miller	Eighth and San Pedro sts.	2	1	Grammar	June, 1890	6	B 6, A 6	49
Miss Helen Wooster	9 Courthouse street	14	3	H. S	Aug., 1890	7	B 7, A 7	50
Mr. Geo. D. Howland (Principal)	343 South Fort street	5	1	Grammar	Jan., 1889	8	B 8, A 8	43
DISTRICT No. 13—Pearl street School, between Fourth and Fifth streets.								
Mrs. Martha A. White (Principal)	422 Seventh street	12	1	Grammar	Aug., 1890	1	B 1, A 1, B 2—P.M.	45
Miss Nora Tracy	128 Wall street	4	0	Grammar	July, 1889		B 3, A 3, B 4, A 4—P.M.	
DISTRICT No. 14—Normal Primary, Normal School Building.								
Miss Clara Stoltenberg	500 Hawkin street	3	3	Grammar	June, 1890	1	B 1, A 1	49
Miss Fannie H. Quesnel	215 Sixth street	3	1	Grammar	June, 1889	2	B 2, A 2, B 3	50
Miss Martha M. Knapp	409 South Pearl street	7	5	Grammar	June, 1890	1	A 3, B 4, A 4	49
Miss Mary Cowan	Rosedale ave. and Cypress st	2	0	Grammar	July, 1889	1	B 1—P.M.	48
Mrs. N. F. W. Pond	303 South Grand avenue	20	6	Grammar	L. D		A 1—A.M.	
Miss E. Bengough	145 South Main street	27	7		L. D	3	B 1, A 1	52
Miss Clara Bruer	Rowland street	11	2	Grammar	July, 1889	4	B 2	48
Miss Maggie A. Desmond	346 South Main street	9	8	Grammar	Feb., 1890	5	A 2	48
Miss Hattie H. Wilson	129 North Grand avenue	5	2	Grammar	June 1890	6	B 3	42
Miss Mabel Koricx	514 South Main street	3	1	Grammar	Ja., 1890	7	A 3, B 4	49
Miss Emma Fleishman	27 West Fourth street	3	1	Grammar	M.p, 1890	9	B 4—A.M.	48
Miss E. J. Gibson (Principal)	129 Grand avenue	18	6	Grammar	Sept., 1889		A 4—P.M.	
Miss Nelle F. Ray	131 South Fort street	7	5	Grammar	July, 1888	8	B 5	48
Miss Cecilia Auld	432 South Spring street	11	3	Grammar	July, 1888	10	A 5	48
Miss Carrie W. Roberts	833 Temple street	19	0	Grammar	Dec., 1888	14	B 6, A 6	48
Miss Regina Weinshank	50 San Pedro street	8	6	Grammar	June, 1890	12	B 7, A 7	50
Amos W. Plummer (Principal)	429 Pearl street	11	1	Grammar	June, 1889	2	B 8 A 8	42
HIGH SCHOOL.								
Mrs. Margaret J. Frick	220 Courthouse street	12	2	Grammar	July, 1889	11	Sub Junior—P.M.	61
Mrs. Mary L. Chapman	109 North Fort street	11	4	H. S.	Dec, 1891			
Miss Florence Durham	215 South Bunker Hill ave.	15	4	H. S.	Jan., 1892		Senior	
Miss Lizzie A. Packard	317 South Grand avenue	12	12	H. S.	Jan., 1890	13	Middle—A.M.	46
Mr. Fred H. Clark (Principal)	Diamond and Merrill streets	5	4	H. S.	Jan., 1890		Junior—A.M.	
DISTRICT No. 16—Eighth street School, Eighth and Grand avenue								
Miss M. Louise Hutchison (Ass't Princp'l)	42 Orange street	12	3	Grammar	Jan., 1888	1	B 1—A.M.	56
Miss Minnie S. Baxter	23 Buena Vista street	4	4	Primary	June, 1889		A 1, B 2—P.M.	45
Miss M. B. Parmelee	131 South Hill street	3	1	Grammar	July, 1889	2	A 2, B 3	45
Mrs. Laura M. Fortson	67 West Eleventh street	12	0	Grammar	Sept., 1890	3	A 3, B 4	56
Miss Vesta A. Olmstead	204 South Los Angeles st.	2	0	Grammar	July 1889	4	A 4, B 5 W	56
Miss Isabel Conn	1 Myrtle avenue	5	0	Grammar	Oct., 1890	5	A 5, B 6	50
Miss Minnie Devin	736 South Olive street	3	1	Grammar	June, 1888	6	B 6, A 6	43
Miss Maud Thomas	118 Courthouse street	3	0	Grammar	July, 1890	7	B 7	42
Miss M. G. McComas	Corner Spring and First sts.	7	0	Grammar	Oct., 1890	9	A 7	44
Miss Margaret K. Scott (Principal)	274 North Fort street	16	4		L. D.	8	B 8, A 8	44
Montgomery Street School, Montgomery and Georgia Bell street.								
Miss Eva Holt	Figueroa street	11	5	Primary	June, 1888	1	B 1, A 1—P.M.	46
Miss Nettie M. Dick	19 Virginia street	12	0	Grammar	June, 1890		B 2, A 2, A 3—A.M.	
Miss Leonora Hassler	39 Palm street	1	0	Grammar	Jan., 1890	2	B 3, B 4—P.M.	45
Mr R. F. Salle (Principal)	Winfield st. and Union av.	12	0	Grammar	Dec., 1889		A 4, B 5, A 5—A.M.	
DISTRICT No. 18—Morris Vineyard School, Pine street, between Hill and Charity.								
Miss Ella Madrill	394 Second street	8	0	Grammar	Oct., 1890	1	B 1, A 1—P.M.	48
Miss Marian F. Keoser	Vignes street	4	0	Grammar	Aug., 1890		A 1, B 2—A.M.	
Miss Alice C. Gray	McClintock street	3	0	Grammar	Dec., 1889	2	A 2, B 2, A 3—A.M.	48
Miss Ida M. McCormack	235 Morris street	2	0	Grammar	Jan., 1890		B 4, A 4—P.M.	
Miss Sara C. Reese	1995 South Main street	7	7	Grammar	May, 1888	3	B5, A 5	48
Miss Janet M. Henderson (Principal)	317 Downey avenue	13	3	Grammar	Jan., 1888	4	B6, A 6	48
DISTRICT No. 19—San Pedro street, School near Washington.								
Miss Nellie M. Fitzmier	1666 South Main street	3	0	Grammar	June, 1889	1	B 1, A 1—A.M.	56
Miss Eliza M. Myrick (Principal)	Ocean st near Broadway	5	0	Grammar	Jan., 1891		B 2, A 2, B 3, A 3—P.M.	
Mrs. Cordena P. Bradfield (Princ. of Dr'ng.)	836 South Hope	22	6	Special		All.	All.	
Lewis B. Lawson (Principal of Writing)	314 West Second street	12	1	Special		All.	All.	
Miss Adele Nichols (substitute)	315 Sixth street	7	5	Grammar	July, 1889			

NAME, LOCATION AND CAPACITY OF BUILDINGS.

The following table shows the location of the school buildings in the city of Los Angeles, together with a list of the furniture therein, etc.

No. of Dist.	Name of School	Location.	No. of Rooms	No. of Desks	Value of Buildings	Value of Furniture, Apparatus and Library	Date of Erection of Building
1	Highland View	Cor. of Cypress and Arroyo Seco ave	1	49	$1,050	$250	1884
2	Hellman street	Hellman street near Downey ave	3	145	3,000	800	1878
3	Griffin avenue	Griffin ave. bet. Mozart and Darwin	4	202	3,000	1,600	1882
4	Brooklyn H'ghts	Macy, Bridge and Brooklyn sts	1	54	750	150	1875
5	Boyle Heights	Cor. of New York and Boston ave's	2	110	3,300	500	1883
6	Depot	Railroad street, near Chavez	4	193	6,500	1,000	1884
7	Amelia street	Amelia street, bet. Weil and Lazard	2	97	3,200	500	1885
8	Garey street	Garey street, near First	4	224	5,000	1,000	1876
9	Seventh street	Cor. of Seventh and Lemon streets	2	48	3,300	400	1884
10	Castelar	Cor. of Castelar and College streets	4	198	6,000	1,000	1882
11	Temple street	Temple st. bet. Cincinnati and Water	2	93	3,250	500	1884
12	Central	Sand street	8	393	15,000	3,500	1872
13	Pearl street	Pearl st. bet. Fourth and Fifth sts	1	45	750	200	1882
15	Spring street	Spring and Fourth sts. near Fifth	12	442	39,000	3,000	1884
16	Eighth street	Cor. of Eighth and Charity streets	8	399	12,000	2,500	1877
17	Montgomery st	Cor. Montgomery & Georgia Bell sts	2	91	1,500	300	1875
18	Morris Vineyard	Pine street, bet. Hill and Charity	4	192	6,400	1,000	1885
19	San Pedro st	San Pedro street, near Washington	1	56	500	150	
	High School	In Spring street Building		141			
	RENTED ROOMS.						
2	Hellman street	Daly street	1	44		150	
5	Boyle Heights	Aliso avenue	1	25		150	
14	Normal Primary	Normal School Bld'g, 5th & Charity	4	184		1,000	
	Totals		71	3425	$114,100	$19,650	

SOLDIERS' HOME.

It is to be Built at Santa Monica.

OUR CLIMATE WINS AGAIN.

Six Hundred Acres of Fine Land to Be Laid Out in Gardens.

The news that Los Angeles gets the Soldier's Home, when received here by Mr. Germain, President of the Board of Trade, created great interest, as it accentuates our claim to a superior climate in a note whose sonorous sounds will not soon die out. A committee of gentlemen from the Atlantic States, of confessed ability, of a character far above suspicion, perfectly unbiased in mind, came to perform a sacred duty, that of selecting a home for the old veterans of the war. The heroes are now growing old. They bear in their bones ills begotten of years of exposure to all sorts of weather, weaknesses arising from scant commons, and maladies superinduced by gunshot wounds and sabre strokes. Their comfort was the object in view, and no consideration could swerve the judgment of the committee from that point.

The gentlemen saw the whole State. They were shown the most eclectic spots in all the counties. Sites by running brooks were offered. Locations amid umbrageous woods were pointed out. Broad acres of land were tendered. Largess of cash to erect the building was laid at the feet of the committee. Napa spread her choicest before the visitors. Santa Clara tempted them with her best orchards. Monterey took them to look at her bold ocean shores frowning with sombre woodlands.

The committee arrived in Los Angeles surrounded by unfortunate circumstances. It was raining, the day was overcast. But they visited such sites as we had to offer. The angels of fine weather came down and banished the clouds from the brow of their own fair city. One spot named was by the seashore near Santa Monica. This the Eastern visitors inspected. The blue waves of the bay rolled lazily in and broke at their feet, saying, give to us the declining days of your heroes and we will soothe them with our music. We will bring life-giving breezes laden with the ozone of 10,000 miles of the expanses of Pacific seas. We will bathe their war-scarred limbs in our tepid depths all days in the year, whether it be in bleak December or in roseate June. And the winds came in from the league-long rollers of the Pacific, and sang with the waves their plea to be allowed to fan the laurel-crowned brows of the soldiers, with their cooling wings. The sunbeams smiled on the December landscape in a light as golden as in summer's most genial day, and begged to have the veterans to bless during a few declining years, with their brightness and warmth.

So the pleadings of all these ministers of comfort and of life prevailed as they should, and on the brow of the mesa overlooking the beautiful bay of Santa Monica the Soldiers' Home is to raise its graceful towers. Here Senator John P. Jones and Colonel R. S. Baker have set apart 600 acres of land. To this is to be added a plentiful supply of pure water from the mountains, and then the grounds are to be laid out, improved and planted with such wealth of verdure and of bloom as flourish in this semi-tropic clime. The offer is a princely one. The selection could not have been surpassed this side of heaven. The choice is a strong endorsement of all that ever has been said of Los Angeles as the most perfect climate on the face of the earth. It is the best place for the scarred, grey heroes to pass slowly down their last declining days. It is the best for all invalids of all sorts and classes to come to.

THE SUCCESSFUL OFFER.

To the Honorable Board of Managers of the National Home for Disabled Volunteer Soldiers:

GENTLEMEN—The undersigned respectfully offer the site hereinafter described for a branch home for disabled volunteer soldiers, to wit: Six hundred acres of land in one body, to be selected out of the Rancho San Jose de Buenos Ayres and San Vicente y Santa Monica, without cost to the government, said site to be selected by you anywhere along the line dividing said ranchos, in equal portions on each side thereof, the whole forming one compact body. That portion near the foothills on said line and running up to the base of the mountains would command a most magnificent view of the mountains, valley, city of Los Angeles and the ocean, and could not well be surpassed for beauty of location in the State of California.

The land is a rich sand loam, being composed of decomposed granite and vegetable mold, and makes the warmest and richest soil possible, capable of producing not only all the varieties of fruits and vegetables peculiar to the semi-tropic region, but is susceptible of being beautified and ornamented with flowers, grass and trees equal to any spot in the country.

A site can be selected along the line indicated, nearly all of which is ready for the plow, no stones or brush to be cleaned up, a portion already being under cultivation.

Drainage is excellent and sewerage can be made as nearly perfect as in any location that would be named.

The distance from the city of Los Angeles is about fourteen miles in a westerly direction, and from the Pacific Ocean at Santa Monica about four miles distant and nearly on a direct line between the two points.

The Los Angeles County Railroad, which is now graded nearly the whole distance from Los Angeles to Santa Monica, will run through the tract offered, and a station will be located to accommodate the home. This road also offers in connection with this proposal to carry all officers and inmates of the home at one-half fare, and to transport all supplies for the home and all merchandise to and from the home at one-half the regular rates, and offer to run hourly trains from the City of Los Angeles to the sea.

And it may be further stated that the track of the present railroad between Los Angeles and Santa Monica runs within a few rods from the southerly end of the strip which it is hereby offered to have the tract of land taken, and a station is located about the nearest point on this road.

In addition to the foregoing offer of land in in one body, five acres of water-bearing land is offered at a convenient distance from the main tract, with springs of flowing water of sufficient capacity to furnish 350,000 to 500,000 gallons daily; also a reservoir site of such elavation as to command the most perfect service.

Near the prosped site is a quarry of excellent sandstone for building purposes, and a quarry of fine granite within four miles, and a most excellent brick clay land near by, thus bringing within easy access the various kinds of building material.

On the point of climate it is generally conceded that the foot-hill region of the Cahuenga mountains, from four to ten miles back from the Pacific ocean, has no superior even in any portion of this favored land of Southern California. It is a well-known fact that it has such immunity from frosts as to be able to uniformly produce for the general markets, tomatoes and other tender garden plants in the months of December, January and February, and the same cause that ward off the frosts, gives to the locality also immunity from fogs, while its nearness to the ocean secures for it a breeze, not harsh, but delightfully cool and refreshing every summer's day, so that a home located on the spot offered will be a delightful and genial resting place in winter as well as in summer for the veterans who may gather together there, not equaled in any respect by any other home in the whole country.

In conclusion we would state that the land hereby offered is reasonably worth on an average $400 per acre, or $240 000 for the entire tract, aside from the additional offers made by other parties, as above mentioned.

Very respectfully yours, etc.,

JOHN P. JONES, by Walter Van Dyke, his attorney in fact.

ARCADIA B. DE BAKER, by her attorney in fact.

LOS ANGELES AND SANTA MONICA LAND AND WATER COMPANY, by E. E. Hall, Secretary,

We, the undersigned acting as trustees, hereby agree, in addition to the above, to donate fifty thousand dollars ($50,000), payable in yearly installments of $10,000, to be applied to the improvement of the grounds.

E. E. HALL, Trustee.
S. W. LUITWEILER, Trustee.
F. C. GARBUT, Trustee.

In the event that the selection should be made from the 300 acres offered by Jones & Baker, then the Los Angeles and Santa Monica Land and Water Company will donate $50,000 in cash, payable $10,000 yearly, in addition to the $50,000 offered by the trustees.

E. E. HALL, Secretary.

After the Board of Managers had visited San Diego they sent to Judge Van Dyke for an additional explanation of the offer. In response to the request the following telegram was sent, which was received on the train as the Board was speeding towards New Mexico, and without doubt was the deciding point.

LOS ANGELES, December 3d.

General W. B. Franklin, Chairman of Managers National Soldiers' Home, Albuquerque, New Mexico:

Our proposition is 600 acres and $50,000; or 300 acres from Jones & Baker and $100,000 guaranteed, payable in yearly installments of $20,000 each, and the water supply and other items mentioned in our written proposition.

JOHN P. JONES,
Per Walter Van Dyke, his attorney in fact.

A. B. DE BAKER,
By her attorney in fact, Robert S Baker.

E. E. HALL,
F. C. GARBUTT,
S. W. LUITWEILER.

After leaving the State the Board sent the following telegrams.

HOT SPRINGS, N. M., Dec. 7.

To A. M. Lawrence, Secretary Board of Trade, Los Angeles:

Santa Monica ranch selected as site for Soldiers' Home. I will be in your city in ten days.

WILLIAM BLANDING.

Shortly after the receipt of this telegram the following was received:

HOT SPRINGS, N. M., Dec. 7.

Walter Van Dyke, Los Angeles:

Jones & Baker offer accepted. I leave for San Francisco to-night, and will reach Los Angeles in about ten days. WM. BLANDING, Manager.

And that is how Los Angeles secured the Pacific Coast Soldiers' Home. Congress has appropriated $150,000 for the buildings. The money is now available and the plans are being prepared. Work will begin at once. At a spot near Santa Monica and fourteen miles from Los Angeles this lovely retreat is to be. The first installment of the $10,000 to beautify the grounds is now on hand, and work will begin at once. When the Home is erected and the grounds laid out it will be one of the most beautiful places on the earth.

REAL ESTATE.

Ninety-Six Millions Sold in the Past Twelve Months.

The reality market of Los Angeles has attracted widespread attention and has formed the theme for many discussions and comments in the press of this city and all over the United States. Time and time again has it been alleged in the Northern and Eastern press that there would be an end to the activity of the market and a decrease in the price of land. When a year ago it was announced that the total sales of the year 1886 were $28,000,000, there was an astonishment felt in all quarters and it was a matter of speculation as to whether or not the sales of 1887 would reach that figure. Those who were not friends to Southern California were loud in their predictions that the market had reached its height and that sales would decline in number. There were others, however, who knew that the seed had been sown in the East and who felt that the crop of buyers would be enormous. These were full of hope for the future and predicted larger sales than ever before, and from a glance at the figures below it appears that their prophecy came true. The question now is, "will this activity keep up?" and today there are to be found in Los Angeles people who are on both sides of the question, just as there were a year ago. There is a majority, however, at this time who believe that the boom has just begun, who are morally certain that within a few years Los Angeles and county will be one of the most thickly settled portions of the United States. These are the people who are advancing and investing their money in improvements and enterprises, and the outlay in this direction has been enormous during the past year, and will be larger the next coming twelve months.

In order that an idea may be obtained of the growth of the real estate sales may be seen the following figures for 1886 and 1887 are given. Unfortunately the last month of the year just passed is not complete, but the difference will not amount to more than a couple millions of dollars. Following are the tables referred to, furnished through the kindness ot the Abstract and Title Insurance Company of Los Angeles, Frank A, Gibson, manager:

1886.	Nominal consideration.	Under $1,000. No.	Under $1,000. Amount.	Between $1,000 and $5,000. No.	Between $1,000 and $5,000. Amount.	Between $5,000 and $10,000. No.	Between $5,000 and $10,000. Amount.	Over $10,000. No.	Over $10,000. Amount.	Total. No.	Total. Amount.
January	147	241	$ 106,618	199	$ 432,625	26	$ 189,925	9	$ 289,400	622	$ 1,018,578
February	136	273	110 805	248	586,084	26	186,591	16	930,505	701	1,813,985
March	175	337	140,338	264	576,615	29	228,031	14	301,277	819	1,246,260
April	157	346	140,098	26[illegible]	582,636	39	291,160	8	150,610	812	1,164,510
May	209	381	149,720	320	694,297	64	461,904	36	759,210	1010	2,055,141
June	213	424	175,677	361	853,649	77	572,525	46	832,420	1132	2 414,271
July	232	470	204,318	505	1,142 847	82	555,929	42	1,047,234	1344	2,947,328
August	186	407	172,115	340	744,645	55	389,150	28	581,725	932	1,889,665
September	199	457	197,015	405	898,680	56	403,150	31	522,465	1148	2,021,310
October	197	510	216,485	442	977,430	53	380,100	32	641,225	1235	2,215,600
November	230	592	284,810	569	1,245,325	75	[illegible]32,355	64	2,461,114	1530	4,524,189
December	339	767	340,560	729	1,573,882	130	[illegible]25,627	78	1,941,653	2044	4,893,922
Total	2414	5205	$ 2,238,559	4643	$ 10,308,715	712	$ 5,116,447	404	$ 8,948,838	13,359	$ 28,204,759

COMPARATIVE STATEMENT OF CONVEYANCES FOR RECORD DURING THE PAST SIX YEARS IN LOS ANGELES COUNTY.

Months.	1882. No.	1882. Amount.	1883. No.	1883. Amount.	1884. No.	1884. Amount.	1885. No.	1885. Amount.	1886. No.	1886. Amount.	1887. No.	1887. Amount.
January	309	$ 349,319 14	507	$ 528,153 40	652	$ 733,540 68	483	$ 604,350 00	622	$ 1,018,578	2090	$ 5,006,270
February	320	414,411 23	477	484,485 83	521	634,993 33	503	694,136 00	701	1,813,985	1748	4,898,923
March	305	495,620 69	606	766,236 37	525	1,003,901 02	580	902,852 00	819	1,246,260	2373	5,569,068
April	450	627,205 47	596	1,098,840 10	632	1,029,264 32	563	696,566 00	812	1,164 510	2672	7,174,908
May	370	473,350 94	581	760,705 88	621	840,505 18	540	682,883 00	1010	2,055,141	2869	8,170,977
June	364	478,394 45	594	1,019,644 69	461	678,218 77	639	751,340 00	1132	2,414,271	3307	10,899,120
July	360	390,039 47	448	586,248 13	429	552,982 14	471	1,234,964 00	1344	2,947,328	3277	11,930,354
August	412	570,558 06	461	631,171 50	401	544,381 59	429	541,188 00	932	1,889,665	3617	11,859,583
September	430	554,918 68	460	588,575 64	429	583,961 08	538	1,109,722 00	1148	2,021,310	3148	10,750,650
October	424	691,450 46	52	794,796 80	290	493,098 18	563	812,176 00	1235	2,215 600	3067	8,253,309
November	468	642.532 26	603	965.548 19	391	543 102 98	534	748,263 00	1530	4,524,189	2815	6,416,046
December	537	703,328 65	658	914,665 03	507	696,991 00	628	1,182,412 00	2044	4,893,922	2304	5,549,564
Totals	4829	$6,393,139 45	6512	$9,148,131 56	5959	$8,354,940 27	6471	$9,956 852 00	13,559	$ 28,204,759	33,287	$ 96,469,772

1887.	Nominal Consideration.	Under $1000. No.	Under $1000. Amount.	Between $1000 and $5000. No.	Between $1000 and $5000. Amount.	Between $5000 and $10,000. No	Between $5000 and $10,000. Amount.	Over $10,000. No.	Over $10,000. Amount.	Total. No.	Total. Amount.
January	393	764	338,497	728	$ 1,586,513	134	$ 964,835	71	$ 2,116,425	2090	$ 5,006.270
February	316	700	328,931	546	1,349,982	118	813,924	68	2,406,0-6	1748	4,898,923
March	382	983	475,767	733	1,755,625	185	1,332,652	90	1,996,024	2373	5,560,068
April	404	1011	476,365	929	2,165,166	202	1,461,529	126	3,071,848	2672	7,174,908
May	400	1053	477,431	1056	2,286,207	218	1,543,922	142	3,863,417	2869	8,170,977
June	464	1168	511,458	1289	2,946,680	209	1,486,773	177	5,954,209	3307	10,899,120
July	368	1120	502,511	1357	3,047,042	232	1,733,2-2	200	6,647,519	3277	11,930 354
August	434	1254	576,754	1496	3,233,471	226	1,662,821	207	6,386,537	3617	11,859,583
September	514	1137	471,731	1139	2,508,667	176	1,308 906	182	6,461,316	3148	10,750,650
October	615	1108	442,595	1096	2,411,340	142	1,061,470	106	4,337,904	3067	8,253,309
November	493	1131	475,177	955	2,212,365	137	1,029,470	99	2 699,034	2815	6,416,046
December	357	998	353,179	755	1,502,230	110	910,471	84	2,783,684	2304	5,549,564
Total	5140	12,427	$5,430,396	12,079	$27,005,288	2089	$15,310,055	1552	$43,724,033	33,287	$96,469,772

BALANCE IN THE CITY TREASURY ON THE FIRST OF EACH MONTH.

Nothing shows the prosperity of a city so conclusively as the amount of money it has in the treasury. The fact that it has plenty and to spare, especially when there have been so many increasing demands upon it, speaks volumes for the future. The subjoined table is a complete exhibit of the state of the city treasury on each of the twelve months just finished. By it the student can tell just how the city stood at the beginning of each month. The table also shows when certain funds were started and when others ended, and is quite a study in itself since it shows the months when the funds decrease, as well as when they increase. Following is the table:

Balance in Funds	January 1	February 1	March 1	April 1	May 1	June 1	July 1	August 1	September 1	October 1	November 1	December 1
Cash Fund	$ 72,156 53	$ 67,561 11	$ 60,932 24	$ 46,301 67	$ 37,837 83	$ 35,110 82	$ 22,538 30	$ 13,116 64	$ 5,485 64	$ 3,141 11	$ 3,475 11	$ 69,463 20
Salary Fund	10,472 14	13,711 34	13,606 11	15,122 01	11,810 29	28,238 47	21,982 28	25,470 92	20,054 23	25,517 67	32,665 49	39,304 52
New Water Fund	129 18	683 84	782 47	168 22	852 44	648 60	944 24	2,024 10	2,560 06	3,108 31	3,116 81	17,322 77
Fire Department Fund	21,857 46	20,295 07	18,319 58	16,348 66	10,267 40	3,665 55	5,797 98	3,698 76	4,838 51	3,356 98	19,705 15	3,734 51
Common School Fund	18,988 07	1,220 87	8,453 52	34,895 84	26,168 65	16,915 42	7,998 64	7,597 00	5,171 67	4 2[illegible]6 46	28,815 09	27,220 86
General Sewer Fund	1,197 94	231 60	337 97	270 41	304 56	74 64	87 58	339 68	232 49	330 36	2,505 51	21,356 62
Library Fund	3,762 87	3,718 49	3,415 54	3,080 78	2,892 10	2,720 95	2,122 92	1,906 42	1,521 47	1,484 57	6,289 44	5,573 74
Street Sprinkling Fund	10,395 60	9,652 47	9,299 46	91,119 26	8,195 30	7,146 40	7,094 82	4,437 07	1,936 02	24 38	18,380 56	16,196 16
Irrigation System Fund	43,573 08	43,323 21	38,879 43	37,832 05	37,269 84	36,084 46	35,781 51	35,647 51	27,726 07	27,567 07	22,557 07	20,344 67
City Hall Fund	20,708 42	20,707 42	20,472 42	19,126 62	138,126 62	138,126 62	137,126 62	136,876 62	136,876 62	138,201 72	156,696 12	15,696 18
Street Bridge Improvement Fund	20,000 00	5,000 00	50,000 00									
Interest and Sinking Fund, 1870	5,848 77	6,032 05	6,032 05	6,032 05	6,112 85	12,364 35	2,357 35	1,653 85	1,653 85	71 00		
Main Sewer Interest and Sinking Fund, 1877	1,277 85	218 11	778 11	760 61	779 51	779 51	779 51	149 51	149 51	216 86		
Gen'l Imp't Interest and Sinking Fund, 1877	14 515 80	13,213 40	13,213 40	13,143 40	13 356 20	13,356 20	13,356 20	5,837 00	5,837 90	14,023 41		
Gen'l Imp't Interest and Sinking Fund, 1878	2,973 15	2,598 40	1,705 90	1,705 90	1,749 00	1,749 00	1 749 00	471 50	471 50	1,080 39		
Bond, 1881	4,605 93	2,401 45	2,401 45	2,401 45	2,463 40	2,463 40	2,463 40	433 40	433 40	6,811 66		
Gen'l Imp't and Bond Fund	12,496 42	8,320 20	8,320 20	8,320 20	8,462 95	8,462 95	8,462 95	3,962 95	3,962 95	817 02		
Gas Fund	11,199 22	10,272 15	8,605 90	6,858 28	5,467 97	3,731 11	5,991 53	4,218 57	2,225 40	1,601 45	19,507 18	17,396 51
Redemption Fund	565 26	391 08	560 28	806 37	809 76	450 92	617 27	498 47	386 66	409 43	519 00	544 17
Tax Fund, 1880-81	3 14	3 14	3 14	47 00								
Tax Fund, 1881-82	2 51	2 51	2 51	6 69								
Tax Fund, 1885-86	77 76	318 25	116 71	29 18	29 18	29 18	28 68	854 00	8 54	267 00	2 67	2 67
Tax Fund, 1886-87	7,834 60	4,527 83	4,334 88	4,309 28								
Buena Vista Street Improvement Fund	162 95	162 95	162 95	7,485 00								
River Improvement Fund	17 16	17 16	17 16									
Dog Fund	310 80	466 80	726 80	782 80	706 80	573 30	573 30	573 30	585 30	596 30	585 80	561 30
Los Angeles Woolen Mill Ditch Imp't		3,500 00	3,500 00	3,500 00	2 601 12	2,601 12	2,601 12	1,601 12	180 66	244 40	21,616 86	
Buena Vista Street Bridge Fund		14,960 00	14,985 00		7,485 00							
Tax Fund 1886-87		1 98	1 98	1 98	1 98	1 98	1 98	74 61				
San Pedro St. Widening and Imp't Fund			39 88	1,271 92								
Tax Fund, 1887-88				3,450 28	9,034 69	15,776 62	16,971 10	17,226 42	17,226 42	25,811 00	10,955 88	76,341 12
Kuhrts Street Bridge Fund					15,850 00	15,850 00	15,850 00	7,850 00				
San Pedro St. Widening and Improving					1,818 94	2 426 24	62 49					
Daly Street Bridge Fund					580 00	580 00	580 00	2,580 00				
Park Fund					10,000 00	10,000 00	10,000 00	10,000 00	10,000 00	10 000 00	10,000 00	7,867 80
Sewer Improvement Fund								40,060 94	39,911 59	38,101 04	37,977 04	36,318 80
Improving and Paving Spring Street								4,565 51	7,769 85	7,769 85	7,931 95	7,931 95
Main Street Extension Fund								3,055 32				
Tax Fund, 1879-80									74 61	1,476 53	12 14	12 14
Ninth Street Extension Fund									11,098 32	1.994 55	1,994 55	
Vignes Street Improvement Fund									2,556 00	2,536 00		
Pico Street Grading									3,452 57	3,293 02	2,658 02	
Main Street Improving and Paving									20,007 80	26,850 56	28,676 17	27,339 38
Sundry Bond Fund											33,049 86	33,049 86
Zanja No. 4											3,578 37	3,578 37
Bellevue Avenue											5,680 29	6,577 98
Washington Street Grading											6,592 61	
Philadelphia Street Grading											2,866 70	
Angelena Street Improvement											1,557 78	2,332 18
Beaudry Street Grading											6,142 51	
Ninth Street Improvement and Grading											2,589 62	498 06
Upper Main Street Grading											709 58	
College Street Grading											1,031 13	
Nicholas Ditch Fund											143 76	143 76
Zanja 8—River Improvement											1,080 39	1,105 50
Guarantee Department Fund											336 40	379 40
Pearl Street Fund											6,875 00	
Main Street Grading											7,940 30	11,066 38
Temple Street Grading											7,596 64	
Grand Avenue Grading											18,878 16	21,098 86
Diamond Street Improvement												3,070 22
Wall Street Improvement												1,382 47
Pearl Street Grading												8,332 50
Bellevue Avenue												6,577 98
Ninth Street Extension												1,771 91
Pico Street Improvement												1,658 08
Washington Street Improvement												6,030 53
Philadelphia Street Improvement												2,271 70
Los Angeles Street Extension												22,726 66
Beaudry Street Improvement												7,507 51
College Street Improvement												5,164 89
Temple Street Improvement												11,121 13
Seventh Street Improvement												2,915 41
Upper Main Street Improvement												3,349 75
Castelar Street Improvement												2,948 48
Vine Street Improvement												453 24
Totals	$285,072 61	$253,303 88	$245,042 01	$259,607 91	$361,094 38	$349,924 82	$323,900 47	$347,613 64	$334,864 71	$350,665 77	$622,718 21	$694,401 64

CITY TAXES.

Comparisons With Those of Other Years.

Below are presented tables showing the rate of taxation for city purposes for last year, together with comparisons with other years. The amounts raised on the property, together with the total value of the property assessed, is also given for a number of years back, and the tables are valuable for reference. Following are the tables referred to:

TAX LEVY.

	1880-1.	1881-2.	1882-3.	1883-4.	1884-5.	1885-6.	1886-7.	1887-8.
Cash Fund	33.	21.3	16.4	30.1	77.	55	76.8	50.
Fire Department	16.50	8.	7.	9.2	17.	13	16.7	10.
Gas	13.75	12.	6.	7.1	11.8	10	12.1	10.8
Street Sprinkling	6.25	6.	4.	4.7	4.	8	9.5	11.6
Library	1.75	3.7	2.3	1.4	2.1	2	2.6	2.7
Common School	7.	15.		5.6	20.	10	20.0	20.0
New Water	8.25		1.9	8.7	6.1			
Salary	2.50							
Bond Fund, 1881		6.	2.7	3.	2.8	2.4	2.3	1.5
School Building Fund			14.2					
General Sewer				8.	6.	3	1.5	1.3
River Improvement					6.			
General Improvement						1	5.3	3.6
School Fund, 1872	1.							
Railroad Interest and Sinking Fund, 1868	15.75	7.3						
Interest and Sinking Fund, 1870	8.50	7.	5.6	4	3.5	3.4	3.0	2.
Workshop and Depot, Interest and Sinking Fund, 1874	1.	1.1	.8	10.6				
Main Sewer Interest and Sinking Fund, 1877	2.50	1.8	7.	.8	.8	7	.7	0.5
Irrigation Improvement, Interest and Sinking Fund, 1877	3.25	7.4	5.	4. 6	11.	9.8	7.9	5.
General Improvement Interest and Sinking Fund, 1878	4.	3.8	3.1	2. 6	2.9	1.7	1.6	1.
City Hall Fund								10.
Totals	$1.30	$1.00	$ .76	$1.00	$1.70	$1.20	$1.60	$130.

VALUATIONS—CITY ASSESSOR.

	1880-1	1881-2	1882-3	1883-4	1884-5.	1885-6	1886-7	1887-8
Real Estate		$4,043,953	$5,160,283		$8,284,475	$9,212,508	$11,948,815	$18,772,990
Improvements		2,179,985	2,538,013		3,977,125	4,570,185	4,943,030	6,615,870
Money		38,360	59,642		65,955	128,107	2,398,122	523,368
Personal Property		1,124,643	1,370,221		2,222,510	2,347,720	108,058	3,145,711
Franchises		240,691	180,288		171,150	173,915	60,900	50,200
Grand Totals	$7,259,598	$7 627,632	$9,308,447	$12,235,053	$14,721,215	$16,432,435	$18,451,525	$29,108,148
Am't of Assessment after equalization	$7,259,558	$7,574,926	$9,294,074	$12,232,853	$14,781,865	$16,272,535	$18,458,535	$29,108,148
Amount of tax levy	$94,370.17	$75,749.26	$70,626.81	$122,328.53	$251,286 13	$195,282.30	$285,209.48	$361,450.96

PUBLIC LIBRARY.

How it is Supported—Its Condition at the End of the Year.

The library is supported by a direct levy of 2.7 cents on each $100 of the value of all real and personal property in the city, and by quarterly subscriptions of $1 from each subscribing member.

At the present time the number of entries in the accession catalogue is 6170; the number entered during the year 918, of which 782 were additions by purchase, 31 by binding periodicals; and 195 were gifts.

During the year the rooms were open 359 days,

The number of books issued for home use was 14,416; 70 per cent. of this number were fiction, 7.5 miscellaneous, 9 per cent., history and travels, and the remaining classifications about equally represented at 4 per cent.

The accessions have improved in quality as well as quantity, and include some rare and valuable books; amongst these may be mentioned D'Anver's Elentary History of Art, Tuckerman's Book of the Artists, Viollet Le Duc's Discourse on Architecture, Rockstro's History of Music, Stephens' Dictionary of National Biography, The Nineteenth Century Magazine complete. Appleton's Annual Cyclopedia, Appleton's Cyclopedia of American Biography, Farrow's Military Encyclopedia, Johnson's Revised Encyclopedia, 1886, and Spofford's Library of Choice Literature.

The number of volumes worn out and condemned was 84; duplicate copies of public documents sent to Washington, 22.

This fall 160 feet of shelving have been put up in the room formerly used as the Ladies' Parlor, removing to these shelves works on Theology, Poetry and Drama, Foreign Languages and milcellaneous.

A new linoleum has been put down in the book-room and a Brussels carpet in the office. Twelve new chairs and six office stools have been purchased and a runner of cocoa matting put in the news room.

Several papers and magazines have been added to the list, making an unusually large list for a library of this size.

The library hours are from 9 a. m. to 9:30 p. m. on week days, and from 1 to 9 p. m. on Sundays, legal holidays excepted.

Following is the annual report of the condition and operations of the Los Angeles Public Library, for the year ending October 31, 1387.

STATEMENT SHOWING THE RECEIPTS AND DISBURSEMENTS OF THE CONTINGENT FUND.

RECEIPTS.

Balance November 1, 1886	$23.69
To dues and deposits	1,393.90
To fines	24 60
To books lost and paid for	18.75
To old papers sold	.65
To donations	5.00
	$1,466.59

DISBURSEMENTS.

By deposits	$576 05
By books	152.05
By papers and magazines	215.66
By freight and cartage	47.00
By sundries	41.38
By City Treasurer	407.00
Balance October 31, 1887	27.45
	$1,466.59

RECEIPTS AND EXPENDITURES FOR THE GENERAL LIBRARY FUND.

RECEIPTS.

Balance November 1, 1886	$3,704.07
To taxes	6,204.19
To Contingent fund	407.00
	$10,315.26

EXPENDITURES.

By books	$1,255.94
By bookbinding and rebinding	70.75
By papers and magazines	40.85
By rent	720.00
By electric light	275.00
By insurance	46.50
By fuel	10 30
By ice	6.30
By sundries	33.68
By stationery, etc.	29.10
By salaries	1,620.00
Balance October 31, 1887	6,206.84
	$10,315.26

A Solemn Warning.

There is a famous piece of statuary, representing the death of Laocoon and his sons in the Vatican at Rome. A temperance man from Maine, who was passing through the gallery the other day, remarked that it was an awful pity such fine art could not be used for didactic purposes. When asked what he meant he replied that if the statue were his, he would paint on the pedestal, "Beware of Beer."—[Burlington (Vt.) Free Press.

In view of the monopolistic combinations which are so rapidly increasing it is high time for Uncle Samuel to put up the sign, "No Trust."—[Louisville Courier-Journal, Dem.

POLICE ARRESTS.

For different causes during the past year the police force of this city made 5197 arrests. This is a considerable increase over the arrests of the year before, but when the size of the city is taken into consideration the ratio of increase is not so great as might have been expected. Following is a tabulated statement of the arrests for 1886-7.

	November	December	January	February	March	April	May	June	July	August	September	October	Total, 1886 and 1887
Drunk and disorderly	102	72	81	87	77	104	122	89	105	51			890
Violation of city ordinance	23	21	24	35	39	44	51	53	50	40	36	93	509
Lodgers	31	51	31	48	66	39	22	19	26	36	60	68	497
Drunk			11	7	10	8			3	59	194	197	489
Drunk to sober	28	41	47	34	44	30	28	44	69	62	34	26	487
Disorderly conduct	18	28	25	29	18	11	40	53	58	37	4	9	330
Gambling			35	46	9	66		15	7	16	33	43	270
Horses loose on streets	28	10	10	8	32	14	15	16	27	29	18	27	234
Vagrancy	35	9	49	23	18	1	10	2	22	18	8	4	199
Fighting	8	10	14	14	17	6	17	5	10	26	25	26	278
Prostitution		4	59		54		1			32	14		164
Medical treatment	5	5	9	3	9	6	6	18	11	10	13	14	109
Petty larceny	8	10	9	4	11	5	6	5	8	12	7	13	98
Carrying weapons	7	4	3	1	1	5	8	4	13	4	7	7	64
Soliciting					4	3		12	9		10	12	50
Grand larceny	2	4	6	1	1	2	1	4	3	3	4	10	41
On suspicion	7	5	3	6	5	1		1	2	8	2	1	41
Witness		1	3	5	7	6	2	4	1		4	7	40
Disturbing peace	5	2	3	1					1	2	6	20	40
Burglary	2		2	9	2	1	1		3	9	3	5	37
Begging	8	11	6	9	1				1	1			37
Assault with deadly weapon	2	5	1	2		2	2	3	5	4	4	6	36
Robbery		1	1	4	7		3		2	5		11	34
Battery		8		3	3	5	1	3		4	2	2	31
Misdemeanor		1	3	4	7	6	2	5	2		1		31
Insanity	3	7	1			2	7	1	1	2		6	30
Visiting houses of prostitution												27	27
Resisting an officer	2		3	3			1		7	4	1		21
Lost children	2	5	4		2	3	3		1				20
Indecent exposure			4		1		1	2	1	3	3	1	16
Committing a nuisance		1		5	4	3	2		1				16
Smoking opium	4	3		3			3		2				15
Assault to kill			1		1	3		1	2		5	1	14
Keeping house of prostitution											8	5	13
Visiting opium dens	1	4			7								12
Escapes	1	1	1	2				1	2			1	9
Obtaining under false pretenses					3	3					1		7
Assault		1					2	1			1		5
Murder			1							2		1	4
Vulgar language	1	1	2										4
Manslaughter					3								4
Malicious mischief		1					1			1			3
Crime against nature	1										1	1	3
Aiding prisoners' escape									4			1	3
Contempt of court							2			4		1	5
Embezzlement		1						1			1		5
Aiding attempted suicide			1	1			1					1	5
Selling liquor to minors					2								3
Cruelty to animals										1	1		3
Maintaining nuisance										2			2
Incest												1	2
Arson			1										1
Rape										1			1
Personating an officer										1			1
Deserting U. S. army	1												1
Conspiracy				1									1
Violation of U. S. postal law										1			1
Cruelty to children											1		1
Receiving stolen property												1	1
Attempting robbery												1	[illegible]
Total for each month	335	328	454	398	465	381	359	361	459	490	511	653	5197

HOLIDAY GOODS.

BUSH'S DIAMOND PALACE—Diamonds, Fine Jewelry, Watches, Clocks, Solid Silver and Silver Plated Ware, Gold Spectacles and Eye Glasses, Opera and Field Glasses, Gold and Silver Headed Canes, and Novelties. Particular attention given to repairing fine watches, Clocks and Jewelry. Prices reasonable.

218 North Main Street.

Truly yours,
[illegible]

dec8-1m

RAILROAD DIRECTORY.

How to Reach the Surrounding Towns.

DISTANCES AND FARES.

Express Rates, and Offices, Postoffices—General Information Relative Thereto.

"What good are the ordinary railroad maps to a traveler," was a question overheard by a HERALD representative not long since, while standing on the sidewalk. The man who asked the question looked as if he had seen a good deal of the world—as if he had traveled considerably, and had suffered from the "ordinary railroad maps." The question repeated itself time and again to the HERALD's representative, and he determined to examine the maps, and if possible give to the readers of the HERALD something that would be of use to them.

It was found that the maps gave only the routes of the road that issued them, that it was impossible to gain any idea of what stations there might be upon another road, and also that the maps were so arranged that only an employee of the issuing company could gain any useful knowledge from them without very close and long study. The idea then presented itself, "why not remedy the defect?" The companies would not, so the newspaper man concluded to try his hand at the business.

Not having had any experience of the kind the HERALD's man found the undertaking an enormous one, and it was only after many days and nights of untiring labor, both mental and physical, that a plan suitable for publication in a newspaper was formed. The idea was to make a set of tables that would be of use to every family in Los Angeles county—which, at a glance, would show any one wishing to make a trip exactly how to arrive at the intended destination. In addition to this it was decided to show every postoffice and express office in Los Angeles county and how they were reached, as well as those upon and adjacent to the lines of railroad running from this city to San Diego, San Bernardino, Mojave and Santa Barbara, the cost of a trip to any of the points named, and the cost of sending an express package. The distances from Los Angeles were figured out fractionally, as well as the distance between each station, each postoffice and each express office. It was decided to give only a single trip rate, as the price of the round trip tickets vary according to the time of making the purchase.

The selecting of an express rate was one of the most unsatisfactory portions of the work, as the rates vary according to the size and quality of the package as well as to the destination. After several consultations with the agent of Wells, Fargo & Co., it was agreed that a rate given for 100 pounds to each destination would be of more service to the general public, as it would at least give some idea of what the probable cost would be to send a smaller package. The United States postoffices, as given, show every one in Los Angeles county on or off the railroads and how they are supplied. The list as given now may change at any moment as the Postoffice Department is establishing and discontinuing offices constantly.

LOS ANGELES DIVISION.
Between Los Angeles and San Bernardino.

STATIONS.	Dis. from Los Angeles	Dist. between Stations	Dist. betewn Postoffices	Dist. between Ex. Offices	Express rate per 100 lbs	Single trip rates
Los Angeles						
Downey ave	1.6	1.6				
Morgan	3.4	1.8				.10
Sycamore Gr'v	4.2	0.8				.15
Highl'nd Park	4.6	0.4				.15
Garvanza	5.4	0.8	5.4			.15
Lincoln Park	6.8	1.4	1.4			.20
S. Pasadena	7.6	0.8	0.8	7.6	.50	.25
Raymond (E. Pasadena)	8.6	1.0	1.0	1.0	.50	.30
California St. (Pasadena.)	9.2	0.6				.30
Pasadena	9.9	0.7	0.3	1.3	.50	.30
Olivewood	11.3	1.4		1.4	.50	.35
Fair Oaks	12.2	0.9				.35
Lamanda P'rk	13.4	1.2	3.5	2.1	.50	.40
Chapman	14.6	1.2				.45
Santa Anita	15.8	1.2	2.4			.45
Arcadia	17.2	1.4		3.8	.50	.55
Monrovia	19.1	1.9	3.3	1.9	.50	.60
Duarte	21.2	2.1	2.1	2.1	.50	.65
Azusa	24.8	3.6	3.6	3.6	.60	.75
Glendora	27.3	2.5	2.5	2.5	.75	.80
San Dimas	31.4	4.1				.95
Lordsburg	33.7	2.3	6.4	6.4	.75	1.00
N. Pomona	35.1	1.4				1.05
Claremont	36.7	1.6	3.0	3.0	.90	1.10
N. Ontario	40.8	4.1	4.1			1.20
N. Cucamonga	44.8	4.0		8.1	1.00	1.30
Etiwanda	49.6	4.8		4.8	1.00	1.50
Rialto	56.7	7.1				1.70
San Bernard'n	60.5	3.8	19.7	10.9	1.00	1.75

Azusa is a distributing postoffice for Centro, Citrus and Covina, the mail to these points being carried by stage from Azusa. A similar arrangement is in effect at San Bernardino, mail being distributed from there to Arrow Head Springs, Crafton, Retreat, Lugonia, Messina and Redlands.

SAN DIEGO DIVISION.
(Between San Bernardino and National city.)

STATIONS.	Dist. from Los Angeles	Dist. betwen Stations	Dist. between Postoffices	Dist. between Ex. Offices	Ex. rate per 100 lbs	Single trip rates
Los Angeles						
S. Bernardino	60.5	3.8	19.7	10.9	1.00	1.75
Colton	64.0	3.5	3.5	3.5	1.10	1.75
E. Riverside	67.6	3.6				1.95
Box Springs	74.7	7.1				2.30
Perris	85.7	11.0	21.7	21.7	1.50	2.85
Elsinore	97.7	12.0	12.0	12.0	2.00	3.45
Wildomar	102.1	4.4	4.4			3.65
Murrieta	106.7	4.6	4.6	9.0	2.00	3.90
Temecula	112.5	5.8	5.8	5.8	2.00	4.20
Ranchita	120.0	7.5				4.55
Fallbrook	124.0	4.0	11.5	11.5	2.00	4.75
De Luz	130.5	6.5				5.10
Ysidora	139.0	8.5				5.50
Oceanside	143.7	4.7	19.7	19.7	2.00	5.75
Carlsbad	146.8	3.1	3.1	3.1	2.00	5.90
Stewarts	149.2	2.4				6.00
Leucadia	152.5	3.3				6.20
Encinitas	155.8	3.3	9.0	9.0	2.00	6.35
Del Mar	162.4	6.6	6.6	6.6	2.00	6.65
Cordero	165.0	2.6				6.80
Sorrento	168.5	3.5				6.95
Selwyn	172.0	3.5				7.15
Morena	176.8	4.8				7.55
Old Town (N. San Diego,)	181.7	4.9	19.3			7.65
San Diego	185.2	3.5	3.5	22.8	2.00	7.75
22nd Street	187.0					7.75
Nat'l City	190.7	5.5	3.7	5.5	2.00	7.75

On this line there are many stage routes; commencing at Colton mail is sent to Reche, from Perris a stage runs to Menifee and Winchester, from La Laguna station, though it is not a postoffice, a stage runs to Elsinore, and from there to Terra Cotta. Murieta is the next distributing point, sending mail to Anon.

Temecula station is the distributing point for seven offices, viz: Aqua Tibia, Cota, Mesa Grande, Nellie, Pala, Radic and Vineyard.

Fall Brook station has a postoffice named Howe, and is a small office that acts as a distributing point for Moosa and West Fall Brook.

Oceanside is the next point where mail is put off for other places. From it, Buena, Barhane, San Luis Rey and Valley Center are supplied.

Mail for Olivenhain is put off at Encinitas, from which place it is sent by stage.

San Diego is the biggest distributing point upon the road, sending mail to Escondido, Alpine, Bernado, Ballena, Banner, Coronado, Campo, Dulsra, Delcanso, El Cajon, Helex, Jamiel, Julian, Linda Vista, Lakeside, Nuevo, Ponay, Potrero, Sweetwater, Stratton, San Pasqual, Viejas and Ensenada, Lower California.

National City has one postoffice to supply, and that is Tiajuana.

From Los Angeles the mail is sent to La Canada, Machado, Mason, University, Verdugo and Electric.

Escondido is also a Wells-Fargo express office, with a rate of $3 per 100 pounds.

YUMA DIVISION.
(Between Los Angeles and Colton.)

STATIONS.	Dist. from Los Angeles	Dist. between Stations	Dist. between Postoffices	Dist. between Ex. Offices	Ex. rate per 100 lbs	Single trip rates
Los Angeles						
Aurant	2.8	2.8				.10
Shorb's P. O. is Ramona	6.4	3.6	6.4			.20
Alhambra	7.8	1.4	1.4	7.8	.50	.25
San Gabriel	9.2	1.4	1.4	1.4	.50	.30
E San Gabriel	10.0	0.8				.30
Savanna	11.7	2.5	3.3			.40
Monte	13.1	1.4	1.4	4.7	.50	.40
Puente	19.3	6.2	6.2	6.2	.60	.60
Lemon	25.2	5.9				.80
Spadra	29.3	4.1	10.0	10.0	.80	.90
Pomona	32.8	3.5	3.5	3.5	.85	1.00
Ontario	38.8	6.0	6.0	6.0	1.00	1.20
Cucamonga, P. O. is Zucher	42.3	3.5	3.5	3.5	1.00	1.30
Sansevain	49.0	6.7				1.50
Colton	57.5	8.5	15.2	15.2	1.10	1.75

From Puente a stage route carries the mail to Vineland, it being a postoffice.

From Pomona, Chino is also supplied by a stage, while Reche is supplied in like manner from Colton.

RIVERSIDE DIVISION.
(Between East Riverside and Santa Ana.)

STATIONS.	Dist. from E. Riverside	Dist between Stations	Dist. between P. O	Dist bet. Express Offices	Exp. rate from Los Angeles per 100 lbs	Single Trip Rate
East Riverside						
Riverside	3.3	3.3	3.3	3.3	1.00	.10
Casa Blanca	7.3	4.0				.20
Arlington	10.0	2.7				.30
S Riverside	17.5	7.5	14.2	14.2	1.50	.55
Rincon	21.4	3.9		3.9	1.50	.65
Yorba	33.8	12.0				1.00
Olive	35.8	2.0	18.3			1.05
St. James	37.8	2.0				1.15
Orange	40.7	2.9	4.9	19.3	.50	1.25
Santa Ana	43.5	2.8	2.8	2.8	.50	1.35

South Riverside and Temescal are supplied with mail from Riverside by stages, there being no railway service on the line beyond Riverside. Olive, Orange and Santa Ana are supplied from the Santa Ana Division of the Southern Pacific Company.

Railway mail service has been asked for on this line, which will undoubtedly soon be granted by the department, and a postal service will at once be established.

LA BALLONA DIVISION.
(Between Los Angeles and Port Ballona.)

STATIONS.	Dist. from Los Angeles	Dist. between stations	Dist. betw. Postoffices	Dist. betw. Express offices	Express rate per 100 lbs.	Single Trip Rate
Los Angeles			No Postoffices	No Express Offices	No Rates	
Ballona Junct'n	2.03	2.3				.10
Nadeau Park	4.83	2.8				.15
Baldwin	6.23	1.4				.20
Slawson	7.03	0.8				.20
Wildeson	8.03	1.0				.25
Hyde Park	10.03	2.0				.30
Inglewood	11.83	1.8				.35
Danville	12.83	1.0				.40
Mesmer	14.63	1.8				.45
Port Ballona	18.03	3.4				.50

There being no postoffice on this line, all mail is held at the office in this city until called for. Express packages, if prepared, are put off, at the station in charge of the agent, by the baggage master. If there is no station agent, the package is carried to the nearest point where there is one and left. The express company will during this month establish an agency at Port Ballona, when a rate will be made for that point. The postoffice department will very likely also establish postoffices and give the route a railway mail service. As yet, however, no steps have been taken.

VENTURA DIVISION.
(Between Saugas and Santa Barbara.)

STATIONS.	Dist from Los Angeles	Dist between stations	Dist between postoffices	Dist bet. express offices	Express rate per 100 lbs	Single trip rates
Los Angeles						
Saugas	32.4	32.4				1.00
Castaic	36.9	4.5				1.15
Camulos	46.7	9.8	46.7			1.45
Buckhorn	51.1	4.4				1.55
Fillmore	56.3	5.2		56.3	1.60	1.70
Sespe	59.2	2.9				1.80
Santa Paula	66.3	7.1	19.6	10.0	1.75	2.00
Sticoy	73.4	7.1	7.1	7.1	2.00	2.25
Conejo	77.9	4.5				2.35
SanBVentura	82.8	4.9	9.4	9.4	2.00	2.50
Sea Cliff	92.3	9.5				2.80
Carpinteria	99.9	7.6	17.1	17.1	2.25	3.00
Fenolon	103.0	4.0				3.15
Montecito	106.7	3.7	7.7			3.25
Santa Barbara	109.3	2.6	2.6	10.3	2.50	3.35

On this line between Saugus and Santa Barbara, including the latter office, there are only two distributing points, San Buenaventura and Santa Barbara. The former office supplies Huenme, New Jerusalem, Newberry Park and Nordhoff, while the latter supplies thirty-three offices. They are: Adelaide, Arroyo Grande, Ballard, Cambria, Caycocos, Childs, Cholome, Creston, Dudley, Estrella, Goleta, Guadalupe, Lapanza, Edna, Las Cruces, Lompoe, Los Alamos, Morro, Montecito, Musick, Nojoqui, Paso Robles, Port Harford, Pozo, Root, San Luis Obispo, San Miguel, San Simeon, Starkey, Selby, Santa Maria, Santa Ynez, Sis Quoc, Stuart and Templeton. The mail is carried as far as Los Alamos by stage, from there to San Luis Obispo by the Pacific Coast Railway, and from there to Templeton. From San Luis Obispo Port Harford is also supplied by the Pacific Coast Railway.

LOS ANGELES DIVISION.
Between Los Angeles and Mojave.

STATIONS.	Dist. from Los Angeles	Dist. Between Stations	Distance Between P. O's	Distance Between Ex. O's	Ex. Rate per 100 lbs	Single Trip Rates
Los Angeles						
Tropico	5.9	5.9				.20
Glendale	7.2	1.3				.25
Sepulveda	8.6	1.4				.30
Burbank	10.8	2.2		10.8	.50	.35
Monte Cristo	15.8	5.0		5.0		.50
Fernando	21.1	5.3	21.1	5.3	.75	.65
Tunnel	26.3	5.2				.80
Newhall	29.9	3.6	8.8	8.8	1.00	.90
Saugas	32.4	2.5				1.00
Howby	35.9	3.5				1.15
Lang	42.9	7.0	13.0	13.0	1.25	1.45
Southside	50.3	7.4		7.4	1.50	1.75
Acton (P.O. is Ravena)	55.1	4.8	12.2			1.95
Vincent	60.7	5.6				2.15
Alpine	64.9	4.2				2.39
Lancaster	75.7	10.8	20.6	22.8	2.00	2.75
Rosamond	86.7	11.0	11.0			3.20
Mojave	100.5	13.8	13.8	24.8	2.50	3.75

Mail is received at Monte Christo for Sunland and carried from one place to another by a special carrier. San Fernando acts as a special distributing point for Tejunga, while Lancaster is a receptacle for all mail going to Elizabeth Lake, Gorman Station and Maynard.

LOS ANGELES AND INDEPENDENCE DIVISION.
(Between Los Angeles and Santa Monica.)

STATIONS.	Dist. from Los Angeles	Dist. between Stations	Distance between P. O's	Dist. between Ex. Offices	Express rate per 100 lbs	Single trip rates
Los Angeles						
San Pedro Dep	1.8	0.7				
Washington St	3.4	1.6				
Main street	4.6	1.2				
Park Station	5.9	1.3				.20
Cienega	7.8	1.9				.25
Ballona	11.2	3.4				.35
The Palms	12.1	1.2	12.4			.40
Vervain	14.6	2.2				.45
Santa Monica	18.2	3.6	5.8	18.2	.50	.50

This line has only two postoffices outside of Los Angeles, being the Palms and Santa Monica. Mail is sent from Los Angeles to these points, and from these points the residents of their immediate vicinities are supplied. Santa Monica is also an express office, being the only regular office on the line. The company has a messenger on the train, however, and he puts express packages off with the station agents at other points.

WILMINGTON DIVISION.
(Between Los Angeles and San Pedro.)

STATIONS.	Dist. from Los Angeles	Dist. between stations	Dist. between postoffices	Dist. betw. express offices	Express rate per 100 lbs	Single trip rates
Los Angeles						
Commercial st	1.1	1.1				
Vernon	4.0	2.9				.10
Florence	6.0	2.0	6.0			.20
Lynwood	9.9	3.9				.30
Compton	11.5	1.6	5.5	11.5	.50	.35
Dominguez	13.8	2.3				.45
Cerritos	16.3	2.5				.50
L'g Beach junc	20.6	4.3	9.1	9.1	.75	.50
Wilmington	22.3	1.7	1.7	1.7	.50	.50
San Pedro	24.9	2.6	2.6	2.6	.50	.60

Long Beach Junction is in the above, marked as a postoffice, but it is not exactly one. Long Beach Junction acts the part of a postoffice for Long Beach, the mail pouch for the latter place being put off the train at the former.

SAN DIEGO DIVISION.
(Between Florence and Santa Ana.)

STATIONS.	Dist. from Los Angeles	Dist. between Stations	Dist. between P. O.	Dist. bet. Ex. Offices	Ex. rate per 100 lbs	Single trip rates
Florence	6.0	6.0	6.0			.20
Vinvale	10.3	4.3				.35
Downey	12.7	2.4	6.7	12.7	.50	.40
Norwalk	16.8	4.1	4.1	4.1	.50	.55
Almond	23.1	6.3				.70
Anaheim	26.7	3.6	9.9	9.9	.50	.85
Orange	31.6	4.9	4.9	4.9	.50	.95
Santa Ana	33.6	2.0	2.0	2.0	.50	1.05

On this line Norwalk receives the mail for Artesia, Fulton Wells and Whittier, and sends it to those places by stage.

Anaheim sends mail to Garden Grove, Westminister and Olive.

Orange distributes to Earlham and McPherson, while Santa Ana does similar work for Bolso, Capistrano, Newport and Tustin City. Capistrano is a Wells, Fargo & Company's express office, in fact it is the only office the company has that is supplied by a stage line. For this reason the rate on 100 pounds is high, amounting to $2.25 from Los Angeles.

Los Angeles Abstract Company.

For the past ten months an able corps of abstract men, including many experts brought from the cities of the East, have been busy night and day at the Recorder's office, obtaining a complete copy of all matters of record there on file.

Complete copies of every deed and mortgage recorded in connection with real property in Los Angeles county, can be correctly duplicated from the books of the company. All instruments are posted under the property system, under the various subdivisions. By this plan given the location of a lot, the owner and all documents recorded thereon, can be determined at once.

It was an arduous work to complete a set of books so voluminous under a different system, and now that the work is completed at an expense of nearly $50,000, this furnishes a most necessary assistance to the immense real estate business transacted. The Assessor's work is simplified, and the long list of unknown ownership need no longer exist.

The work done and valuable information formulated, has brought an extensive patronage to the offices of the company, and more commodious quarters will be occupied on January 1st, 1888, situated on the corner of New High and Temple streets.

The capital paid in of the Abstract Company is $50,000, with the following officers: H. S. Parcels, President; C. A. Layng, Vice President; L. C. Brand, Treasurer; E. W. Sargent, Secretary.

A Title Insurance Company, composed of the above named and others, has been organized with $100,000 capital. The reliability of their work is vouched for and an assurance of its correctness.

EAST-BOUND FREIGHT.

Following is a carefully prepared statement of the entire east bound shipments of freight by the Southern Pacific Company for the first eleven months of the last year. The statement was worked up by the HERALD's representative, as owing to the crowed condition of the auditor's department, the company could not prepare it in time:

ARTICLES.	JANUARY.	FEBRUARY.	MARCH.	APRIL.	MAY.	JUNE.	JULY.	AUGUST.	SEPTEMBER.	OCTOBER.	NOVEMBER.
	Pounds.	Pounds.	Pounds.	Pounds.	Pounds.	Pounds.	Pounds.	Pounds.	Pounds.	Pounds.	Pounds.
FROM SAN FRANCISCO—											
Antimony	21,180		21,250		23,950						
Asphaltum			76,080								
Bags and Bagging		56,540	45,880	22,480							
Bamboo and Rattan			32,940								
Barley									53,250		132,150
Beans	2,034,290	1,411,460	1,972,400	424,520	578,200	717,720	314,740	1,851,000	2,721,080	4,038,200	2,101,720
Beans, Lima									213,120		
Blankets and Woolen Goods	35,150	19,650	36,070	9,590	23,400	25,870	80,770	82,050	70,430		
Books								17,950			
Books and Stationary					15,700	14,910	11,510		27,090	31,180	
Borax	46,120	22,150	179,820	3,800							
Brandy	38,760	55,250	253,910	71,000	11,700	46,970	112,450	88,750	139,600	141,390	93,750
Bulk Meats	47,560	55,199	41,900								
Butter	41,590	39,580	36,910	23,910							
Canned Goods	225,520	926,820	2,164,120	883,250	335,090	389,920	1,423,510	5,086,070	5,635,170	5,096,870	2,325,840
China Merchandise	64,520	77,620	101,150	94,870	106,890	94,870	111,700	105,960	87,780	145,090	126,610
Chocolate	25,440	7,900	36,300		13,390	9,400	3,140	21,980	31,340	13,570	20,130
Cigars	23,200	28,310	30,160	20,040	13,540	17,810	22,080	47,070	21,940	22,280	16,560
Clothing, Cal. Manufactured	42,340	42,430	52,260	27,840	39,530	80,800	75,540	38,710	34,340	24,520	23,910
Coffee, Green	608,280	555,390	1,466,850	665,330		269,740	397,770	472,080	105,930	564,850	175,240
Copper Cement	24,390		21,450	20,770			20,000				
Drugs	5,120	5,810						15,610	15,080		
Drugs and Herbs				48,100	6,840	12,680	6,460			27,280	10,210
Dry Goods					11,750		10,690	15,200	9,030	15,930	10,760
Empty Packages	102,000	21,980	44,290		102,070	21,130	43,050	62,350	43,360	82,470	40,000
Fish, Pickled	67,710	105,070	239,300		72,790	48,730	23,400	36,090	241,720		74,400
Fruit, Dried	315,750	179,230	105,980	73,280	4,600	9,500	147,390	565,650	1,352,140	1,186,770	440,420
Fruit, Green											91,550
Fruit, Green Citrus				22,430							
Fruit, Green Deciduous						21,240			62,040	235,940	
Fuse	10,240	28,520	52,240	8,430	35,540		12,110	9,390	2,720		8,880
Glue	46,300	59,590	58,020	27,940		23,250	66,260	21,770	25,850	3,730	
Hair					10,470	6,670	10,860	11,200			
Hardware and Iron							10,610				
Hay			140,000								
Herbs	27,770	40,460									
Hides	209,660	49,840	382,150	173,600	20,620	68,540	44,330	90,980	41,730	91,730	82,610
Honey	35,210	8,440	22,210	44,440	7,190			155,760	57,100	23,590	55,570
Hops	97,030	103,320	308,420	12,140	23,980	47,470	43,360	46,930	81,160	535,200	174,160
Horses					60,000						20,000
Leather	120,670	110,590	154,810	100,550	66,270	47,310	78,620	91,280	101,770	116,410	119,070
Lumber	276,330	108,220	823,040	213,240	102,340	101,010		373,250	157,790	224,060	77,470
Machinery		11,110	55,660	35,590	24,580	29,130		10,000		16,380	35,160
Matting	26,500		76,500				38,470		33,620		9,420
Merchandise, Asiatic (in bond)	76,370	131,800	158,170	67,370	40,960	31,210	22,090	84,060	66,710	220,320	151,220
Miscel aneous	530,950	212,390	402,330	231,300	154,700	135,230	117,470	196,030	209,390	643,550	369,770
Mohair			3,180	6,800	12,550	8,140	3,280				
Mustard		32,340									
Mustard, Cake						25,070					
Mustard, Seed	59,050	85,840	128,170	32,050				47,450	53,610	103,170	70,280
Nuts										31,210	132,340
Oil, Cocoanut	32,070		44,900			44,150					
Oil, Whale	22,050	44,600	272,850	44,380			44,500				
Oil, Cake										41,570	
Onions	129,010	41,190					128,590	417,380	329,610	363,190	
Ores	22,180					29,950		22,380	23,110	20,040	
Potatoes		23,870			720,680	5,138,000	329,380	353,110	594,010	1,107,760	1,350,010
Powder											1,040
Powder and Explosives	630			1,020		2,080			23,110		
Quicksilver								2,700	7,650		900
Raisins	190,530	114,660	306,650	57,670				18,140	20,000	54,940	67,250
Rice			25,000		25,000		68,500	97,480	154,100	75,070	113,680
Salmon (Canned)	39,000	334,003	311,460	24,880	22,660	119,070	91,710	624,450	2,177,070	1,557,950	1,064,410
Seed	28,170							29,580		34,220	25,820
Shells		75,490				30,420					
Shingles	93,370	66,540	700,580	372,790	167,210	190,280	332,670	509,430	310,180	193,160	140,250
Silk	378,490	307,480	170,620	463,300	261,270	132,360	151,030	303,530	274,270	383,280	395,930
Silk Goods	20,190	9,180	17,170	13,960	19,480	20,260	39,610	57,160	24,420		54,420
Skins and Furs	9,800				26,200	41,120	12,430	1,012,090	71,980	72,840	500,210
Sugar	4,411,480	7,684,980	10,454,860	1,315,260	2,758,740	5,905,550	6,182,370	8,069,580	3,641,350	2,358,450	189,500
Syrup	200,810	334,290	291,620	80,870		464,010	276,590	144,420	287,980		
Tea	1,258,580	540,010	752,400	492,250	584,210	5,142,330	5,552,150	3,816,360	966,430	1,822,480	1,105,000
Tea Dust	21,040					6,990					
Tobacco, Leaf		32,480	67,070								
Vegetables	1,575,540	1,444,210	1,780,130	1,219,090	439,390	616,570	143,170	1,559,330	2,531,870	1,718,300	1,417,600
Whalebone			40,270	36,130					92,490	29,400	779,630
Wine	2,103,270	2,989,960	8,669,380	3,142,560	1,049,110	1,856,500	2,082,820	2,102,550	3,336,150	4,069,070	2,516,700
Woods, Valuable		147,640									
Wool, Grease	17,400	632,980	2,523,200	1,388,470	1,880,010	1,977,660	1,459,240	1,456,650	883,170	1,346,680	491,590
Wool, Pulled	44,190	45,200	35,550	18,620	18,620			4,600	6,400	11,700	27,770
Wool, Scoured	92,290	86,010	125,440	334,590	334,590	204,050	209,630	62,490	76,140	276,370	167,690
Woolen Goods										20,290	20,210
Total	15,965,030	19,547,800	36,309,070	12,370,530	9,923,700	21,255,670	20,355,050	30,278,850	27,597,380	29,191,530	17,919,110
OAKLAND—											
Barley		514,110						161,730	1,615,030	298,600	1,047,520
Books								4,490			
Books and Stationary					3,650	1,960	7,120		1,540	1,340	
Borax	48,040	177,480	203,710	76,650		67,650	332,430		92,350	122,050	227,650
Canned Goods	47,240	194,410	1,146,210	230,000	93,430	48,280	310,950	2,268,750	3,649,300	2,045,470	1,599,970
Drugs and Herbs				470		860				1,880	
Empty Packages										25,200	
Fruit Dried									20,000	24,080	
Fruit, Green Deciduous									20,520	25,150	
Fuse	3,320	5,100	2,500	2,410							
Glue	5,090			7,290	13,630		9,330	9,000	8,210		
Hops											11,300
Horses		20,000									
Leather											20,410
Lumber		64,870	171,150	39,940							
Miscellaneous	41,650	68,160	155,370	38,430	12,530	91,900	10,520	21,300	31,710	42,890	12,870
Nuts										19,450	59,860
Oils			20,000								
Oils, Refined		20,000									
Pickles				25,580							
Powder										22,480	23,300
Powder and Explosives					20,220	24,800					
Shingles			66,430	21,500		32,100	29,080				
Wine	750	500	8,000	1,300	4,910	1,220	500	570	1,150	46,500	25,640
Total	146,140	1,064,630	1,773,370	503,570	148,370	268,770	699,930	2,465,840	5,440,110	2,675,090	3,028,520
LOS ANGELES—											
Beans									21,050	318,490	1,863,000
Books								2,680			
Books and Stationary					160					780	
Borax	86,850	88,120	148,800	208,470	22,400				23,200	174,740	64,230
Brandy	93,430	17,550	141,780	84,580	7,570	22,940	17,020	28,610	59,500	134,350	139,130
Canned Goods	17,970	1,950	98,790	50,550				34,050	1,300	25,290	
Cigars									360		
Drugs and Herbs				3,010							
Dry Goods									1,070		
Empty Packages	64,500	20,100	90,450	100,000	121,220	85,950	436,650	156,000	153,260	124,250	170,820
Fruits, Dried	33,500	1,950	1,490				126,200	185,540	261,860	25,610	81,890
Fruits, Green Citrus		726,990	3,650,700	4,481,580	3,188,610	711,670	62,880				
Fruits, Green Deciduous								41,700	118,950	89,300	
Fruits, Green Oranges	470,890										
Herbs	1,690										
Hides	64,250	83,380	62,800	95,250	81,410	82,300		81,350	40,700	82,070	81,500
Honey	21,280	8,030	98,830	60,300	3,630	7,470		25,260	112,420	66,670	35,180
Hops							40,650				
Horses			20,000	60,000							
Leather										8,740	
Miscellaneous	27,030	26,630	40,820	23,130	21,480	21,300		56,430	26,380	63,640	32,580
Mohair			610		610,921						
Mustard Seed											94,900
Nuts										344,980	387,960
Potatoes						319,110	178,740	23,850			
Raisins	208,160	220,540	1,049,750	58,470		23,200			70,400	452,160	1,971,840
Vegetables	100,150	25,280	84,270	212,510	182,000	209,450	50,880	90,750	42,870	42,870	
Wheat	275,000		1,166,030								
Wine	279,300	523,840	1,339,940	191,031	171,450	195,630	201,450	200,900	375,010	396,370	270,630
Wool, Grease			39,690	45,660	73,850	765,640	669,920	10,130	283,880	145,770	26,870
Wool, Pulled	12,100										
Total	1,765,610	1,744,360	8,034,770	6,377,540	4,484,700	2,444,660	1,784,390	943,250	1,593,210	2,483,210	5,220,530
COLTON—											
Canned Goods								20,480	281,100	27,240	65,210
Fruit, Dried		730						47,480	125,720	117,430	
Fruit, Green Citrus		174,180	620,900	624,750	260,330	42,000					
Fruit, Green Oranges	66,640										
Honey	130	3,480	1,250						44,570		
Miscellaneous		2,150	1,910	1,420	21,570		360	1,030	100	300	350
Raisins	78,800	47,750	217,840	200,130		37,300		25,930		240,280	1,896,880
Wine		200	860		500			260			
Tatal	145,570	228,490	842,760	826,300	282,400	79,400	360	95,180	451,490	385,280	1,962,440
SACRAMENTO—											
Barley								348,650	119,950		
Beans					23,450					22,350	
Blankets and Woolen Goods						4,150	5,170	2,480	2,970		
Books and Stationary					2,540	3,810				1,130	
Borax	121,490						40,640				
Brandy	25,840	24,900	100,570	82,100	17,310	99,070	210	100,200	117,420	38,510	134,210
Canned Goods	42,880	68,530	417,300	442,550	106,870	164,080	62,820	1,029,980	1,403,040	753,870	519,690
Drugs								1,090			
Fruit, Dried	2,960	1,550	1,700	2,800	3,730		255,220	458,280	147,090	819,780	374,220
Fruit, Green											295,280
Fruit, Green Deciduous					150,790	1,770,540	6,635,200	10,010,720	5,424,440	3,447,340	
Glue										2,600	
Hair					1,840	6,990		6,650			
Hides	49,220	24,840	23,650	40,700		88,380	43,110	61,600	91,590	81,160	63,800
Honey										37,450	100
Hops	22,550	16,970	131,270	55,150		206,690	102,330	8,190	416,910	757,190	254,740
Horses		20,000	40,000	22,000	60,000	20,000			20,000		
Leather	14,870	21,710	56,620	9,340	14,620	8,480	27,500	10,850	27,070	6,250	26,740
Lumber	52,550	32,900	89,500			181,530		23,280			44,370
Machinery		820								20,030	
Miscellaneous	46,890	29,890	93,900	18,130	18,700	15,420	20,640	17,540	16,070	21,890	25,090
Mohair			6,140	13,970	11,650	1,340					
Nuts										50,440	16,820
Onions							177,200				
Ores							20,000				
Potatoes						734,770	178,770				
Powder										72,620	109,780
Powder and Explosives						210			43,270		
Raisins	74,860	240,520	119,930						135,030	2,177,350	2,334,610
Salmon, Canned		48,800	50,680		106,940			106,750	45,070	71,580	22,780
Seed											23,200
Shingles			121,480		25,440						
Vegetables	105,060	49,520	65,160	218,600	264,040	1,395,460	131,250	113,180	114,430		
Wine	122,510	149,660	690,300	316,460	249,790	514,230	305,810	40,100	409,970	316,910	241,200
Whalebone											
Wool, Grease				6,020	143,050	252,570	417,400	126,660	107,410	41,870	
Wool, Pulled	83,020	121,960	147,900	19,680	51,590	106,410	105,950	88,190	93,150	84,080	109,790
Woolen Goods										4,040	4,340
Total	764,000	852,570	2,162,090	1,247,500	1,448,620	5,607,800	9,089,520	12,554,330	9,036,000	8,927,390	4,600,740
SAN JOSE—											
Barley		478,670								222,840	1,746,300
Blankets and Woolen Goods			7,740		13,840	9,590	6,360				
Books								700			
Books and Stationary					100	500				120	
Brandy	4,050	5,030	5,120	3,100	17,200	5,740	6,790	12,160	9,700	20,960	13,140
Canned Goods	195,230	89,490	379,680	23,510	44,900		466,880	1,508,730	1,689,460	2,381,930	2,020,250
Fruit, Dried	33,180	79,340	1,140				64,430	1,276,100	1,252,720	1,577,240	994,480
Fruit, Green											520,030
Fruit, Green Decidous						128,600		1,403,760	1,952,570	2,535,200	
Hops						11,660					
Leather	19,170	710	34,580	8,830	13,000	17,170	5,410	7,920	40,410	41,580	7,670
Machinery											2,870
Miscellaneous	8,790	16,640	48,360	32,920	10,070		32,850	5,910	116,250	16,800	15,200
Mohair			8,490								
Mustard Seed				81,380							49,880
Nuts											28,470
Onions										201,540	
Powder								22,300			
Powder and Explosives	27,500			20,630	20,630						
Quicksilver	108,000		81,000	71,000							
Raisins	200										
Salmon, Canned									26,800		
Seed								20,330		167,690	28,620
Vegetables											78,190
Wine	14,400	52,840	75,200	95,590	74,090	29,600	43,120	117,900	67,830	148,600	79,830
Wool, Grease	13,900	11,290	22,620	6,373	13,000	9,800	8,200	7,450	29,900	12,000	13,590
Total	424,420	734,010	663,390	344,340	206,830	206,560	634,040	4,433,260	5,177,700	7,326,500	5,598,720
STOCKTON—											
Books and Stationary					1,250						
Brandy	1,090	23,480	450		27,740	43,270			1,420		82,090
Canned Goods							2,520			2,730	480
Chicory	20,400				30,100						
Drugs											
Drugs and Herbs						110			11,560		15,460
Fruit, Dried	8,310						21,730	22,500			960
Carried forward	38,800	23,480	450	N	59,390	43,380	24,250	22,500	12,980	2,730	98,990

EAST-BOUND FREIGHT---Continued.

ARTICLES.	JANUARY.	FEBRUARY.	MARCH.	APRIL.	MAY.	JUNE.	JULY.	AUGUST.	SEPTEMBER.	OCTOBER.	NOVEMBER.
	Pounds.	Pounds.	Pounds.	Pounds.	Pounds.	Pounds.	Pounds.	Pounds.	Pounds.	Pounds.	Pounds.
Brought forward	38,800	23,480	450		59,390	43,380	24,250	22,500	12,980	2,730	98,990
Fruit, Green											62,000
Fruit, Green Deciduous								80,000	120,000	201,500	
Horses				6,000							
Leather		250			280	1,420		1,480			350
Miscellaneous	1,710	3,010	4,970	6,550	2,470	2,010	4,170	2,780	1,120	2,850	2,280
Raisins										87,400	
Skins and Furs					190						
Vegetables											20,000
Wine	2,330	25,610	7,610	9,580	51,300	11,780	53,180	124,570	14,940	42,430	52,040
Total	34,840	52,340	13,030	22,130	113,330	58,620	80,600	231,330	149,540	336,910	237,760
MARYSVILLE—											
Beans											21,670
Books and Stationary						420					
Canned Goods	100			54,400				23,800	262,470	191,540	111,390
Drugs	1,220	2,370									
Fruit, Dried	100	3,050					3,010	518,680	1,321,770	390,600	23,210
Fruit, Green Deciduous							66,300	41,250	31,220		
Hops									131,240	315,070	21,230
Horses	6,500										
Leather										3,870	
Miscellaneous	2,560	3,940	7,450	4,740	3,040	5,290	7,480	2,650	6,550	1,890	5,020
Mohair							630				
Nuts										3,040	
Ores	31,290								20,200		
Raisins											27,800
Skins and Furs					390	460					
Wine	2,870		22,470	1,690	210	100		1,400			150
Total	38,140	15,860	29,920	60,830	3,640	6,270	104,420	587,780	1,763,450	906,010	210,470
DOWNEY—											
Walnuts										187,305	92,120
Wine										176,955	450,120
Corn										710,365	703,070
Live Stock										20,000	
Hay										46,250	
Flour										20,000	
Merchandise										197,365	158,025
Apples											28,250
Total										848,780	1,431,585

RECAPITULATION.

	JANUARY.	FEBRUARY.	MARCH.	APRIL.	MAY.	JUNE.	JULY.	AUGUST.	SEPTEMBER.	OCTOBER.	NOVEMBER.	DECEMBER.
	Pounds.	Pounds.	Pounds.	Pounds.	Pounds.	Pounds.	Pounds.	Pounds.	Pounds.	Pounds.	Pounds.	Pounds.
San Francisco	15,965,030	19,547,800	36,309 070	12,370 530	9,923,700	21,255,670	20,355,050	30,278,850	27,597,380	29,191,530	17,919,110	240,713,720
Oakland	146,140	1,064,630	1,774,370	503,570	148,370	268,770	699,930	2,465,840	5,446,110	2,675,090	3,028,520	18,220,340
Los Angeles	1,765,610	1,744,360	8,034,770	6,376,540	4,484,700	2,444,660	1,784,390	943,250	1,592,210	2,483,210	4,330,530	36,874,230
Sacramento	764,000	852,570	2,162,090	1,247,500	1,948,620	9,607,800	9,689,520	18,544,330	9,036,000	8,927,490	4,600,740	56,790,660
San Jose	424,420	731,010	663,930	344,340	296,830	206,560	634,040	4,433,260	5,166,900	7,326,500	5,598,720	25,739,510
Stockton	34,840	52,340	13,030	22,130	113,330	58,620	80,600	231,330	149,540	336,910	237,760	1,330,430
Marysville	38,140	15,860	29,920	60,830	3,640	6,270	104,420	577,780	1,763,450	906,010	210,470	3,726,790
Colton	145,570	228,490	842,760	826,300	282,400	79,400	360	95,180	451,490	385,280	1,962,440	5,299,670
Total	19,282 750	24,240,060	49,828,840	21,751,740	17,111,590	29,927,790	32,748,310	51,589,820	51,203,080	52,232 020	38,778,290	388,695,350

EAST BOUND---THROUGH FREIGHT.

1886.	San Francisco.	Oakland.	Los Angeles.	Sacramento.	Stockton.	Marysville.	San Jose.	Colton.	Total.
November	21,752,710	5200,20	3,702,610	2,926,820	872,290	79,040	1,538,990	759,810	32,152,590
December	17,705,820	171,290	1,806,700	1,540,120	134,840	10,640	552,370	419,130	22,640,910
1887.									
January	15,965,030	146,140	1,765,610	764,000	34,840	38,140	424,420	145,570	19,283,750
February	19,547,800	1,064,630	1,744,360	852,570	52,340	15,860	734,010	228,490	24,240,060
March	36,309,070	1,773,370	8,034,770	2,162,090	13,030	29,920	663,930	842,760	49,828,940
April	12,370,530	503,570	6,376,540	1,247,500	22,130	60,830	344,340	826,300	21,751,740
May	9,923,700	148,370	4,484,700	1,948,620	113,330	3,640	296,830	282,400	17,111,590
June	21,255,670	268,770	2,444,660	9,607,800	58,620	6,270	206,560	79,400	29,927,750
July	20,355 050	699,930	1,784,390	9,089,520	80,600	104,420	634,040	360	32,748,310
August	30,278,850	2,465,840	943,250	12,554,330	231,330	587,780	4,433,260	95,180	51,589,820
September	27,597,380	5,410,110	1,592,210	9,036,000	149,540	1,763,450	5,166,700	451,490	51,196,880
October	29,191,530	2,675,090	2,483,210	8,927,490	336,910	906,010	7,326,500	385,280	52,232,020
Total	262,253,140	16,177,430	37,163,010	56,856 860	2,099,800	3,606,000	22,231,950	4,516,170	404,704,350

LOCAL FREIGHT.

1886.	San Francisco.	Oakland.	Los Angeles.	Sacramento.	Stockton.	Marysville	San Jose.	Colton.	Total.
November	37,783,480	1,117,920	8,869,660	16,451,840	7,949,910	8,137,180	8,502,380	1,032,410	89,844,780
December	34,151,040	1,859,530	9,854,220	13,522,600	6,287,490	4,704,890	3,688,020	1,217,590	75,315,380
1887									
January	29,366,350	1,316,510	9,412,650	11,416,100	5,191,580	3,638,050	1,960,970	1,217,260	63,519,470
February	26,181,090	1,167,740	8,182,690	10,384,700	4,212,790	5,344,580	2,165,330	983,400	58,622 320
March	38,837 280	2,245,050	12,216,140	13,988,740	6,869,860	5,907,200	3,946,310	1,236,370	85,246,950
April	38,144,510	1,576,320	12,650 770	13,350,490	5,114,320	4 070 940	2,740,000	1,488,660	79,136,010
May	34,914,140	2,042,850	13,439,550	13,237,070	6,204,210	5,322,310	3,626,460	1,698,610	80,365,200
June	43,056,010	1,078,930	13,774,620	15,250,630	6,112,880	7,530,510	4,439,500	1,508,370	92,782,510
July	40,234 190	977,870	10 643,690	14,918,280	5,453,160	8,459,960	4,365,780	2,096,790	87,149,720
August	40,634,850	1,991,820	11,047,620	19,027,720	6,252,730	7,672,540	5,244,870	2,815,950	94,688,100
September	40,135,160	1,523,010	11 868,330	21,126,190	9,502,850	8,246,110	6,024 780	1,789 250	100,215,710
October	44,839,690	1,681,810	13,000,000	22,000,000	11,877,570	7,462,580	6,226,350	920,900	108,008,900
Total	448,277.790	18,559.390	134,859.940	184,714,420	81,029,350	76,496,850	52,921.750	18,035 560	1,014,895.050

THEIR LIVES.

Short Sketches of The Railroad Men.

SOME INTERESTING CAREERS.

Who They Are and What They Have Accomplished Since Entering the Service.

The oldest railroader in the country is Colonel Eldridge Edwards Hewitt, the present Division Superintendent of this division of the Southern Pacific Company. This division is composed of all the branches of the company running out of Los Angeles, and that part of the main line between here and Yuma, (known as the Yuma Division) and Sumner.

Colonel Hewitt has grown almost gray in the service of the Southern Pacific Company, and is now one of the most trusted and efficient of its employees.

He was born in Pultney, Steuben county, New York, August 12, 1828, and entered the railway service April, 1868, being then nearly 40 years old. Prior to his entering the railway service he was General P. Banning's General Manager. From April, 1868, until February, 1870, he served as accountant and paymaster of the Los Angeles and San Pedro Railroad. From February, 1870, to July, 1873, he served in the capacity of Superintendent for the same road. From August, 1873, until February, 1884, he was Assistant Division Superintendent of the Southern Pacific Company, at the expiration of which time he was appointed Division Superintendent, and has most ably filled that responsible position to this time. He is married and has a family, and resides on Hill street, just below Third.

Mr. Charles T. Parsons.

One of the oldest and most successful railroad men in this city is Mr. Parsons, the city passenger and ticket agent of the California Central and California Southern railroads. Not only has he been a long time in the business, but his life has been filled with many occurrences, which, if he could be prevailed upon to relate, would prove most interesting reading to all.

He started in with the Iron Mountain Company at St. Louis as a clerk in the general freight office. Serving one year in that capacity, he was appointed clerk to the paymaster and purchasing agent for the same road, which position he also held one year. At this time the only break in his railroad career occurred, he leaving the last-named situation to accept the position of teller in the Commercial Bank at St. Louis. One year of this work showed him conclusively that he preferred railroading, and he accepted the position of city ticket agent of the Iron Mountain road at St. Louis. At the expiration of one year he was transferred to Little Rock, Ark, and given charge of the ticket office. He held this position for three years, when he was made assistant ticket agent of the Union Depot Company at St. Louis. After serving one year he was promoted to be ticket agent, and served three years. His reputation as a successful railroader was by that time thoroughly established, and the Wabash and Kansas City and Northern railways jointly offered him the city ticket agency at St. Louis. He accepted, and served for one and a half years. The Santa Fe route then secured him, and sent him to England as their European agent, with headquarters at London and Liverpool After staying eight months in Liverpool and ten in London, he found the climate was not suited to his health, and wrote to headquarters asking to be relieved. The manager of the company wrote a most complimentary reply, and told him he could have the Colorado passenger agency at Denver. He accepted that position and served four years, at the end of which time he was offered his present position, and accepted it, two years ago to-day.

Mr. J. A. Muir.

One of the most affable gentlemen in the railroad business in this city is Mr. J. A. Muir, Assistant Division Superintendent of the Southern Pacific Company. Mr. Muir is a gentleman that makes a friend of every one he meets. His genial smile and friendly hand-shake gives one the impression that he is incapable of an act unbecoming an honorable man.

He commenced his railroad career at Turo, Nova Scotia, in 1866, as an operator for the Anti-Colonial Railway. After serving some months he came to California and went into the drug business. But having had a taste of railroading he could not long stay out of it, so after a year's trial in a drugstore, he went to work for the Central Pacific at Rocklin as a night operator. After ten months in this capacity he was made station agent. After holding this position for two years he had the additional responsibilities of yardmaster added to it. In another year he had more work added to his already arduous duties, being also made paymaster. These positions he held until 1881, when he was appointed Division Trainmaster at Sacramento of the S. & O. and C. P. Railways. He worked in this capacity for one year, when he was appointed Assistant Division Superintendent of the same division at Sacramento. For four years he held this position and then went to Tucson, Ariz., as Division Superintendent of the Gila and Tucson divisions. After two years in this capacity he was sent to this city and assumed his present position, the duties of which he has filled to the most perfect satisfaction of everyone concerned.

Mr. C. F. Smurr.

Mr. C. F. Smurr has been engaged in railroading for nineteen years. He started with the Star Union Line and went from there to the P. C. and H. L. Railway. In the spring of '72, he commenced with the Central Pacific in a clerical capacity. Two weeks after commencing he was appointed cashier of the San Francisco freight office, where he served nearly two years, at the expiration of which time he was appointed agent at Salt Lake City for the same company. There he remained one year, when he was transferred to the General Freight offices at San Francisco, staying about three months, when he was appointed freight agent of the Los Angeles division. At that time through connection with San Francisco had not been made. In this capacity he served a little less than a year, then, in addition to the duties of freight agent, he was made ticket agent and auditor, which position he held until the completion of the road between Los Angeles and San Francisco. He was then given charge of the Los Angeles agency, with the additional duty of traveling freight agent for the road south of Mojave. This position he filled until he was again promoted, this time to First Assistant General Freight Agent of the C. P. railroad with headquarters in San Francisco. For five years he remained in San Francisco when he again came to Los Angeles, arriving January 1, 1887, and assuming the position of Assistant Passenger and Freight Agent being also in charge of the Passenger and Freight traffic south of Santa Barbara and Mojave in California. He is a most accomplished gentleman and deserved his good fortune in every particular.

Judge Anson Brunson.

Among the most prominent of the railroad men in this city is Judge Anson Brunson, the attorney, for California, of the Santa Fe system. While he has not had much experience in the railway world, his former position fitted him most thoroughly for the requirements of his present most important position. He assumed the attorneyship for the Santa Fe Company the first day of April, 1887, since which time he has informed himself perfectly on all matters pertaining to the legal department of the railroad. As one of the Judges of the Superior Court he made a most enviable reputation, his great learning and ability winning for him the admiration and respect of all with whom he came in contact. Personally Judge Brunson is a most charming gentleman, his suave manner, added to his polished conversational powers, making him many warm friends everywhere.

The Santa Fe Company made a master stroke when it secured the services of the Judge, and it is safe to say that they have recognized this frequently.

Mr. Chas. H. White.

Among the other employés of the Southern Pacific Company there is one who should not be forgotten, and that is Mr. Charles H. White, the popular city ticket agent. It might be said that he was "born in a railroad office." He has been in the business all his life, in fact, knows no other, and he is admirably suited to his present position. To sell a ticket or make a man believe his road is the best, a ticket agent must have a most persuasive voice, and attractive manners, and anyone who is acquainted with "Charley" can testify to these good faculties. He came from Humboldt county, California, where he was a *farmer* (!) and went into the employ of the Los Angeles and San Pedro railroad as warehouseman. In April, 1873, he took charge of the ticket office for that road, until it was absorbed by the Southern Pacific Company, when he served five years as bill clerk in the freight departments, after which he acted in the capacity of foreman of the freight house for two years, when he took the present position. He is only assisted by Mr. Henry Steer in the present position.

Mr. Williamson Dunn.

Mr. Williamson Dunn, the General Agent of the California Central and California Southern Railways (Santa Fe route) is one of the most genial and pleasant gentlemen in the railroad business in this city, or elsewhere, for that matter. He has held this position since the first day of January, 1886, coming here from Chicago, where he was the Contracting Freight Agent for the Atchison, Topeka and Santa Fe Company. Since his arrival in this city he has done everything possible to accommodate the merchants, and at the same time take the best care of the company's business. In the late freight blockade, his efforts were untiring, and had much to do with getting the trouble remedied in the short time it was. It would be impossible to find a man better suited for his position, as he is thoroughly acquainted with its most difficult details. In the estimation of the company, he stands without a peer, and his future is one of the fairest.

Mr. Charles Seyler.

Mr. Charles Seyler, the Local Freight and Ticket Agent of the Southern Pacific Company in this city, is another old and trusted employee of that company. He has been in the railway service a little over twenty years, and is thoroughly acquainted with its most complicated details. In January, 1886, he came to this city from San Francisco, where he served as Traveling Auditor for five years. From there he went to Wilmington and spent five years as agent. Another five years was served as Terminal Agent, when the road was being built from San Francisco to this city. After that he went back to San Francisco and acted as Cashier in the freight office for two years. Prior to his connection with the Southern Pacific Company, he was in the service of the Union Pacific as Agent and Cashier at Ogden, Laramie and other points on the front. For two years he has held his present position with the greatest success, making friends on every hand.

M. W. E. Damon.

Mr. Damon is now the chief clerk in the general agent's office of the Colorado Central and Colorado Southern Railroads. He has been eight years in the service of railroads, and is thoroughly acquainted with the details of his business. He commenced his career as a railroad man with the Union Pacific Company as station agent at a small station in Kansas in this capacity, and with that company he served one year, at the expiration of which time he accepted a similar position with the Atlantic and Pacific Company at Manuelito, New Mexico. The latter position he filled most ably, only quitting after six years' service to accept his present situation on the Colorado Central and Colorado Southern Railroads, which he has now held for one year.

Mr. J. R. Gott

Is the Assistant Superintendent of the Santa Fe route and has held the position since last July, during which time he has proven himself a most efficient and able officer. He has made many friends and won the admiration of all by his straitforward, honorablr career. He has spent seven years in the railroad business and has made a fine success. He commenced in the purchasing department of the C. & O. Railroad Company, at Richmond, Va., and then went into the General Manager's office. From there he went to Newport and assumed the responsible position of cashier of the station. Prior to his arrival in this city he was train-master at San Bernardino.

Mr. Edward Chambers

Is the local freight agent of the Santa Fe Route and has been in the railroad business nearly all his life. He came to this city from San Diego, where he held a position similar to his present one, for a year and a half. Prior to going to San Diego he served eight years at Pueblo in capacities too numerous to mention. Last July he came to this city and took charge of the local freight office. He has given the most perfect satisfaction and is admired and liked by all the people with whom he comes in contact. His ability is unquestioned, as the able manner in which he manages his difficult duties clearly proves.

Mr. R. F. Kirste.

The chief clerk of the City Ticket and Passenger Agent of the California Central and California Southern Railways in this city, Mr. R F. Kirste, has not held that position very long, only since last September. He came here from Joilet, Illinois, where he was in the service of the Chicago & Alton Company, as assistant ticket agent. He held that position for eight years, when he was offered the one he now holds, and accepted it. In spite of the short time he has been in this city, he has most thoroughly mastered the details of the work and added many friends to his list.

Mr. Frank J. Thayer.

One of the best posted men in this city is Mr. Frank J. Thayer, the affable chief clerk of the general offices of the Southern Pacific Company. He is another gentleman who makes friends of everyone, and during his six years' experience in railroading he has been exceedingly successful. He came to this city from the company's general office in San Francisco, January 1st, 1887, since which time he has held his present position. For five years he labored in the office at San Francisco, holding various positions, amongst them, chief clerk of the statistical bureau, and special rate clerk. He says railroading is hard work, but he proposes to "stick" to it.

Mr. J. H. Wallace.

Mr. J. H. Wallace, who was lately appointed Division Roadmaster of this division of the Southern Pacific Company, is a young man of much ability and thorough knowledge of all business pertaining to his department. He has had about five years experience as a "railroader" and came to this city from Oakland, where he was connected with the Southern Pacific Company for about two years. He has been here for about three years, during which time he has been connected with the construction department.

THE SOUTHERN PACIFIC DEPOT.

What it Will Look Like when Completed.

The Southern Pacific people have been hard at work upon their new passenger and freight depot, which will be situated on Alameda street and Wolfskill avenue, and will extend from Fourth to Sixth streets. The property owned by the Southern Pacific Company at these points runs from Sixth street 1900 feet towards Third, and is 300 feet wide, comprising in these limits thirteen acres of valuable land. The building fronts on Wolfskill avenue, with an elegant main entrance that gives the whole structure a somewhat Gothic appearance. The ground floor contains the public rooms and offices, while the second story is utilized for the general offices of the company.

Up to the present time only the foundations of the depot have been finished, but by looking at these, one can well tell what the building will look like.

Fifth street is now being opened, and will run directly to the main entrance, which faces Wolfskill avenue.

The foundations are just on a level with the ground, and are of a most substantial kind. The grand arch, under which the four tracks for trains will be laid, is distinctly shown, and gives the structure an appearance something like a union depot. It will be one of the finest buildings on the Pacific coast, there being only one equal to it, and that is the one at Oakland. The superstructure is now being made at Oakland, and will be shipped here in sections ready to be put together. It is believed that the company will now add a lofty and substantial tower, although the orinal plans do not show it.

The exact plans of the entire building are given below:

The main waiting-room is 64 feet 7¼ inches in length, by 57 feet 3⅞ inches in breadth, and comprises the main entrance, on the passenger side of the building.

At the eastern side of the room is the ticket office, 21 feet 11½ inches wide, by 24 feet in length, with four ticket windows in the room and two on the outside of the building, on the platform. The door of this office opens in the waiting-room. In the left-hand corner of the waiting-room next to the car shed is a lobby, from which steps lead to the second story, or the general offices.

On each side of the ticket office, opening on the platform, are large double doors with stained glass panels, and on the front side is a large double door, with magnificent panels of stained glass.

On the right of the main waiting-room is located the bar-room, and in this bar-room are the gentlemen's water-closets and toilet stands.

Large doors open from the bar room upon the front and rear platforms, and in one corner of the room is a passage leading into the dining-room.

The dining room is to be a magnificent hall 69 feet 8⅞ inches in length by 36½ feet in breadth, with a large entrance from the car-shed, or rear platform, and the small one already mentioned from the bar-room. From the dining-room a door opens into a large servants' hall, 12 feet ¾ of an inch in length, and 10 feet 5¾ inches in width. Another door opens from the dining-room and leads into a passage 5x6 feet that opens into a pantry, the size of which is 26 feet by 14 feet 10½ inches.

From the pantry a door opens into the kitchen; size 27⅛ feet by 23 feet 1⅛ inches. A passage leading from the kitchen opens into the bakery, 14 feet by 15 feet 7⅞ inches; the fuel shed, 11x6 feet, and store-room, which is 14¼x15 feet 5¼ inches.

The south end of the platform is furnished with water-closets for the use of the general public.

A large and finely finished iron railing will round around the ends and front part of this building that will prevent teams from interfering with foot passengers on the platform.

The foregoing is a description of the building to the right of the main waiting-room.

On the left side of this room, connected by a passage 11 feet 6 inches long by 6 feet 6 inches in width, is the ladies' waiting and toilet rooms, 36 feet in length by 25 feet 6¼ inches in breadth. This room possesses a large entrance opening from the front part of the building.

Entering the depot from Wolfskill avenue, in search of Wells, Fargo & Co.'s Express office, the visitor will turn to the left, and walking a few paces, find himself at the entrance of a room 36 by 35 feet. This is Wells, Fargo & Co.'s office.

Still further to the left is found the main entrance to the baggage-room, 60 feet and ½ inches in length by 36 feet in breadth. In the left of this room is the delivery counter, opening upon a platform built about four feet from the ground, to facilitate the rapid handling of baggage.

Wells, Fargo & Co.'s office, the ladies' waiting-room and the bar-room all have large entrances on Wolfskill avenue, or the front of the depot. The other apartments, excepting the grand main entrance, have entrances only upon the rear, or passenger side of the depot. From end to end of the structure is a platform 34 feet wide, with twenty-one iron columns, 25 feet apart, supporting the roof of the car-shed, which covers four tracks of 13 feet each.

The full breadth of the building is 90 feet, and the length is 507 feet 4 inches.

The entrance to the car-shed is a grand arch 73 feet wide at the base, with a height of 21 feet from the top of the rails to the arch above. The cars enter from Alameda street at one end of the building and pull out at the other end on Alameda street. The front entrances extend out over the baggage, kitchen and living rooms several feet, and add much to the beauty of the building. Over these entrances slate will be used to finish the sides and angles, though the principal materials to be used in the construction are brick, iron, glass and stone, with corrugated iron ornaments. The roof will be almost entirely of glass and iron, and very little wood will be ussd.

The lattice work on the grand arch leading into the car-shed will be made of iron and glass, the stairs will be of iron on the inside, and a pair running up to the second story on the outside of the building will be constructed of iron and glass.

At each corner of the building there will be towers erected, in which will be placed electric lights.

Between Wolfskill avenue and the front of the depot there is a stretch of ground running the full length of the depot, 100 feet wide, that has a fine orange grove upon it.

This stretch of ground, with the exception of a forty-foot drive, is to be preserved and embellished for a park.

Mr. Crocker, the Vice-President of the road, says he intends to make this spot something of a paradise, that the passengers may see, when they alight from the cars, what a railroad company can do toward having nice grounds in California.

THE SANTA FE DEPOT.

A Perfect Description of the Building that is to Be.

For some time past it has been expected that work would be begun upon the new Atchison, Topeka and Santa Fe passenger depot, which is to be located on Santa Fe avenue, near the site of the present building. The plans, as approved by Chief Engineer Perris, were received some time since, but no work has yet begun, except upon the baggage-room, which is now nearly finished.

The new structure will cost, when ready for occupation, in the neighborhood of $40,000. The depot will consist of what may justly be termed two divisions, one for the passengers, ticket office and waiting-rooms, and the other for the emigrant waiting-rooms and baggage department.

Following is an exact description of the buildings as they will appear when completed and ready for occupation:

The front elevation will face the railroad track, with the rear of the building facing the city.

The building proper is only one story high, but the roof, tower and ornaments give it the appearance of a much higher structure. The depot will be almost perfectly fireproof, as the material to be used is stone, red and black pressed brick, with iron rafters and ornaments.

The length of the depot, exclusive of the platform, is 80 feet, the width 27 feet. Passengers, male and female, have their separate waiting-rooms, and the only mode of entrance for the public to the ticket office is through these rooms. For the convenience of both sexes, the ticket office window is located in an arched hall, 4 feet six inches wide by 17 feet long, which connects the two waiting-rooms, and thus affords the passengers a chance to communicate with one another.

The waiting-rooms are 27 by 20 feet each. The ticket office, which is to be fitted with all the latest improvements to facilitate the rapid handling of tickets, is 17 feet square.

In each waiting-room are water-closets of the most approved pattern, and toilet rooms for both sexes. To each waiting-room there are two entrances, one from the platform, by which the train stops, and the other from the city side of the building. The ticket office has an entrance from the platform on the track side of the depot, and also one from the hallway connecting the two waiting-rooms.

In each room a large fire-place will be erected. The platform runs entirely around the house, being 20 feet wide on the ends and in the rear, and 40 feet wide at the front.

A large shed, supported upon handsome iron columns 12½ feet apart and 20 feet high, encircles the building. This shed is 9 feet wide upon the rear and ends of the depot, and 15 on the front. There are sixteen windows on the outside downstairs that are 9 feet high and 3 feet wide. The doors are all double ones, 10 feet high and 5 feet wide. Two wings, one in the front and the other in the rear, stand out 12 feet from the main building, and are 19 feet 8 inches in width, and contain the waiting-rooms, offices, etc. The front elevation shows a building 96 feet high from the ground to the top of the tower, which stands in the centre of the building.

The tower is 22 feet wide at its base, and will be handsomely ornamented with clocks upon each side.

The top of the roof is 30 feet from the ground, and contains twenty-two large stained-glass windows, while 10 feet higher is placed the name of the depot, "Los Angeles," in large artificial-stone letters.

In the tower are large double windows, the glass of which is stained. The ornaments and cornices of the building are all of galvanized iron of the best pattern and material. In the hallway is located a flight of stairs which run into the tower. Three large chimneys add greatly to the general appearance, being built of red and black pressed bricks, alternated and finished at the top with handsome galvanized ornaments.

In that part of the building underneath the tower the walls are 16 inches thick, and the others are 12.

The whole length of the building, the platform and baggage-room included, is 120 feet, and the width is 80 feet. The ends are finished in perfectly plain panels, without windows or doors. The baggage and emigrant waiting rooms are situated in another structure 50 feet from the main building, though the two are connected by a shed, the roof of which is tin, supported by iron columns 12½ feet apart.

The emigrant waiting-room is 24x24 feet, with two double doors 5x9 feet, two windows and a fire-place. The baggage-room is 15x22 feet, and has four windows 2½x4 feet, two doors, one 8x7 and one 8x9. The door in the end of the baggage-room is 28 inches lower, to permit the easy handling of baggage by wagons. The water-closets for emigrants and the public generally are built upon the outside of the baggage-room, on the platform, and are 18 feet 11 inches by 10 feet in size. The shed around this building is 9 feet wide and 20 feet from the floor. The height of the baggage-room, including the ornaments on the roof, is 31 feet; the length, including the platform, is 77 feet, while the platform to the decked portion added, makes the total length 85 feet.

Upon the ridge of the roof of the decked portion, between the two buildings, are the words "Santa Fe Route" in big letters. Between the emigrant and baggage rooms is an open arched way, 11 feet high and 12 feet wide. The decked portion is handsomely ornamented with lattice work of a very intricate design.

The walls of the baggage-room have been finished, and all is ready to put the roof on. It is hoped the rooms will be ready for occupation within a very few days.

THE NUMBER OF TRAINS

It Takes Each Day to Handle the Business of this City.

The merchants of Los Angeles have no idea how many trains it takes to handle the incoming and outgoing business of this city. To give them this knowledge the HERALD's representative secured the following statements from the two railroad companies represented in this city:

THE SANTA FE'S STATEMENT.

Total number of passenger trains in daily	11
Total number of passenger trains out daily	11
Total number of passenger coaches in and out daily	110

Three nights in a week the company runs a theatre train in and out.

Total number of regular freight trains in daily	3
Total number of regular freight trains out daily	3
Average regular special freight trains in and out daily	4
Average number cars in and out daily	280

Besides the foregoing trains, the company has one that makes two trips a day to Pasadena. It does nothing else.

Total number passenger trains handled	22
Average number coaches to train	5
Total number freight trains handled daily	14
Average number cars to each train	20

S. P. COMPANY'S STATEMENT.

Total number of passenger trains in daily	15
Total number of passenger trains out daily	15
Total number of passenger coaches in and out daily	220
Total number freight trains in and out daily, including specials	30
Total number freight cars in and out daily	550
Total number passenger trains handled daily	30
Average number coaches to train	7
Average number freight cars to a train	19

RECAPITULATION.

Total number passenger trains handled in Los Angeles daily	52
Total number passenger coaches	330
Average number coaches to each train	6
Total number freight trains handled in Los Angeles daily	44
Total number cars	830
Average number cars to each train	19

LICENSES COLLECTED.

Increase of One Hundred and Fifty per Cent. in a Year.

The collection of licenses is an important part of the duty of the City Tax Collector, especially when the the amount to be collected is as great as it was in 1887. The figures presented below not only show the amounts collected, but also show the number of firms and persons doing business in the city. In December of 1886 there were 802 persons who paid licenses in the city, and in November last the figures show that there were 1957, or about two and a half times as many. An increase of 150 per cent. in a year is considerable, and is another indication of the growth of the city and its prosperity. Following are tables showing the license collector's monthly statements for a year:

RECAPITULATION OF LICENSES COLLECTED.

December, 1886, licenses collected, 802	$ 8,508 00
January, 1887, licenses collected, 1,062	9,056 00
February, 1887, licenses collected, 1,199	9,744 00
March, 1887, licenses collected 1,262	10,197 00
April, 1887, licenses collected, 1,296	10,561 00
May, 1887, licenses collected, 1,412	10,980 00
June, 1887, licenses collected, 1,612	11,436 00
July, 1887, licenses collected, 1,732	11,863 00
August, 1887, licenses collected, 1,803	12,208 00
September, 1887, licenses collected, 1,823	12,655 00
October, 1887, licenses collected, 1,939	13,641 00
November, 1887, licenses collected, 1,957	13,634 50
Total	$128,483 50

AT THE FRONT.

Largest Piano and Organ House on the Coast.

When you move to Los Angeles and the "glorious climate of California," leave your old piano behind. Call on us and we will sell you a Steinway, a Steck, a Hartman or a Vose for cash or on easy terms at Eastern prices. Call and see the new designs in HARDMAN cases: listen to its solid, exquisite tone, and you will agree with us that the HARDMAN is "getting there." If you wish a cabinet organ, REMEMBER we keep none but the best.

SHEET MUSIC.

We have had so many calls for sheet music, music books and all kinds of music goods that we have been forced to lay in a fresh stock of the latest sheet music and everything else in that line. We can now sell you anything from a Jews-harp to a grand piano. Or if you want to start a brass band we can furnish the instruments. The sheet music department is under the special supervision of Chas. H. Gabriel, the eminent composer, who has the reputation of being the best posted man in his department on the coast.

TUNING AND REPAIRING.

Special attention paid to this department. G. W. HERSZE, formerly of St. Paul, than whom there is no better, head tuner.

JOHN W. GARDNER,
210 and 212 South Spring street,
d18-Su&W1mo. Los Angeles, Cal.

Damiana Bitters makes the old young and the weak strong and healthy. M. Levy & Co., wholesale liquor dealers, agents.

OUR GROWTH.

The New Buildings Being Erected.

MILLIONS IN IMPROVEMENTS

The Houses Being Built at One Time Counted—What the Architects Say.

There being no office in this city where data as to building may be obtained, the HERALD in last November put a man on the street to count the houses in course of construction at that time. He turned in the following report after two weeks walking:

CITY PROPER SOUTH OF FIRST STREET.

Street.	No. house.	Street.	No. house.
Alameda	2	Santee	13
Rose	1	Main	11
Elwood	1	Spring	4
Helien	2	Fort	10
Elmore	1	Hill	7
Kohler	1	Olive	13
[illegible]	1	Grand Ave	14
Central Ave	2	Hope	14
San Pedro	11	Bunker Hill	2
Maple	19	Flower	18
Buder	11	Pearl and Figueroa	17
Martin	1	Lovelace	6
Fuller	1	Estrella	8
Myrtle	5	Park Villa	1
St. Julian	2	Oak	2
East	1	Loomis	2
Wall	1	Beaudry	5
Los Angeles	12	Kingsley	1
Royal	1	Belmont	1
Madison	1	Blaine	2
Griffith	2	Western Avenue	3
Nevada	6	Burlington	3
Virginia	1	Vernon	1
Howland	2	Beacon	2
Bonsallo	3	Starr	2
Broadway	2	Magnolia	3
Ohio	1	Alvarado	3
Lafayette	2	Denver	5
Sunberry	1	Pacific	1
Byron	5	Iowa	1
Whiting	1	Cleveland	1
Bond	1	Globe	1
Mumford	1	Electric Tract.	
Wisconsin	1	A street	1
Budlong	1	B street	3
Walton	1	C street	7
Amie	3	D street	5
Logan	1	E street	2
Vermont	11	G street	2
Lynn	6	H street	5
Lake	3	I street	5
Sunset	7	J street	3
William	1	K street	3
Union	5	L street	3
Colorado	2	Electric—E. and W.	2
First	8	Goodman	2
Diamond	6	Anita	2
Second	10	Austin	1
Mayo	1	Franklin	4
Clanton	7	Adams	6
Laurel	5	Pacheco	1
Fourth	3	York	7
Fifth	2	Clio	1
Sixth	5	Kinney	4
Lincoln	1	Huron	3
Seventh	6	Seville	2
Eighth	5	Friend	6
Ninth	7	Morris	4
Tenth	1	Ekarff	1
Eleventh	7	Newhall	1
Twelfth	10	King	1
Pico	5	Danna	2
Vejar	2	Ezra	1
Pine & Clement	3	Olin	4
Montgomery	1	Harper Av. & Tr't	7
Washington	13	Ocean	1
Ells	6	Bryant	4
Orange	7	Clinton	1
Celis	1	Olivia	3
Walnut	4	Cypress	5
Brooklyn	11	Palms	1
Catherine	4	Jefferson	7
Hellman	6	Seminary	2
Haven	1	——	1
Downey	1	Sophia	1
Santa Monica	1	Arnold	3
Jaynes	1	Emerald	3
Simpson	1	Ventura	5
Arcadia	1	Pacific	1
Rich	1	Ocean	1
Albany	1	Rowland	1
Girard	1	Harrold	2
Winfield	2	Euclid	2
College Hill	1	Grand Avenue	3

NORTH OF FIRST STREET.

Main (new and old)	7	Montreal	6
Spring	1	Elois	2
Fort	1	Calimet	3
New High	4	Kellam	3
Olive	2	Carrol	10
Hope	2	Edgeware Road	2
Grand Ave	2	Stilson tract	4
Bunker Hill	1	Ohio	3
Beaudry	8	Cincinnati	1
Castellar	1	Court	14
Bellvoue	10	Temple	5
Adobe	2	College	4
Pearl	3	Savain	2
Virginia	3	Sand	2
Lake Shore	5	Virgin	5
Belmont	6	Rossas	3
Patton	1	Philadelphia	1
Brent	7	Reed	1
Lameter	2	Bernard	3
Union	4	Custer	1
Alvardo	2	Boston	1
Walton	3	Bartley	1
Tappan	2	Pink	1
William	2	Angelina	2
State	3	Jackson	3
Omaha	1	San Fernando	1
Cortez	1	Aliso Road	1
Welcome	1	Los Angeles	5
Council	2	Wilmington	1
Home	3	Turner	2
Temperance	2	Kellar	1
Carabell	1	Newman	1
Temple	4	Amelia	1
Palo Alta	5	St. James	4
Cain	2	Le Roy	2
St. John	1	Sansavain	1
Blue	2	Santa	4
Ann	1		

BOYLE AND BROOKLYN HEIGHTS.

Willie	2	Bridge	3
Strong	1	Silado	1
Louisiana	4	Metz	1
New York	2	Wawel	2
Pennsylvania	5	Anderson	6
Virginia	4	Meyers	1
Aliso	8	Chicago	4
New Jersey	3	Santa Ana	1
Madison	1	Brown	1
Michigan	5	Euclid Hill	2
Mathews	1	Corcoran	1
Brooklyn	2	Wicks Tract	1
Mexican	1	Cornwall	2
Grant	1	St. Louis	3
Breed	2	State	1
Pacific	2	Judson	2
Lopez	1		

EAST LOS ANGELES

On Mission R.	8	Hawkins	8
Griffin av	3	Hansen	3
Siebel	4	Vignes	3
Workman	6	York	2
Chestnut	3	George	1
Kurtz	1	Patrick	1
Darwin	1	Johnson	2
Mozart	1	Baldwin	3
Walnut	4	Stefflen	2
Water	3	Daly	5
Hayes	1	Lacouvreur	5
Laurel	2	Huff	1
Hancock	2	Primrose	7
Alta	1	Grandin	1
Thomas	1	Arroyo Seco Flat	6
Downey	4		

SUMMARY.

	HOUSES.	ROOMS.
City proper	839	4933
Boyle and Brooklyn Heights	77	446
East Los Angeles	93	554
Total	1009	5933

These houses were all being built at one time. There are at the busiest seasons of the years an average of nearly twenty houses a day built in this city. The past year has possibly witnessed the erection of very nearly 5,000 houses of all sorts.

Immediately after the count given above, the HERALD reporters interviewed a number of the leading architects whose catalogues of buildings constructed through the year were as follows:

Kysor, Morgan & Wales.

BUSINESS BUILDINGS.

Whittier, Fuller & Co., 3 stories and basement, brick and iron, stores and warehouses, Los Angeles street near First street; $81,000.

I. M. Hellman, 3 stories and basement, brick, terra cotta and iron, stores and 90 rooms, Main street near First street; $72,400.

Abstract, Title & Insurance Company, 3 stories and basement, brick, terra cotta, stone and iron, throughly "fire-proof" rooms for the keeping of abstracts, etc., corner Franklin and New High streets; $68,100.

Furgerson building, 3 stories and basement, brick, terra cotta and iron, stores and 34 rooms, corner Main and postoffice court; $48,200.

Crocker building, 3 stories and basement, stores and 50 rooms, brick, stone, Terra Cotta and iron, Fort street near Second street; $47,-500.

Orphan's Home, 3 stories, brick and cement trimmings, corner Yale and Virgin streets; $43,200.

Hazard's Pavilion, frame, corner Olive and Fifth streets; $42,700.

Turner Hall, 3 stories and basement, stores and club rooms, brick and cement trimmings, Spring street near Second street; $37,300.

Hotel Oxford, 3 stories, brick and iron, stores and 40 rooms, corner of Main and Sonora streets; $32,800.

Addition to the Jones building, 2 stories and basement, brick, cement and iron, stores and 25 rooms, New High near Temple street; $27,200.

O. W. Childs, 3 stories and basement, brick, stone, terra cotta and iron, offices, corner Temple and New High streets; $25,100.

Addition to the Matfield Building, 3 stories and basement, brick and iron, stores and 16 rooms, Main, near Commercial street; $14,700.

Addition to the Barker building, 2 stories, Spring, near Franklin street; $11,100.

Johannsen building, brick, 2 stories, stores and 12 rooms, corner Jackson and Wilmington streets; $8,200.

Addition to the Luitweiler building, basement, brick, corner Los Angeles and Requina streets; $7,400.

Grand stand, frame, race track; $6,150.

Downey & Childs, one-story brick warehouse, corner Wilmington and Requena streets, $4200.

Alterations on front of St. Elmo Hotel, 1-story, iron stores, Main near Commercial streets, $3400.

Howard & Lothian, 1-story, brick and frame warehouse, $2600.

Alterations on Brodrick's store, Commercial near Main street, $700.

Alterations on McDonald's stairs, McDonald Block, $600.

Total for business houses, $583,550.

RESIDENCES.

Dr. Urley, 9 rooms, Hope, near Ninth street, $11,200.

Mr. Beaudry, 16 rooms, Buena Vista, near Temple street, $10,975.

J. Bryson, 9 rooms, corner Flower and Tenth streets, $10,500.

G. Clark, 8 rooms, Hunt tract, $9,-800.

Miss McCarty, 20 rooms, Hill, near Second street, $8,300.

M. Sanders, 9 rooms, Angeleno Heights, $7,600.

Mr. McCoy, 16 rooms, corner Hill and Third streets, $7,400.

J. Witmer, 9 rooms, terminus of Second-street cable road, $7,200.

Mr. Beaudry, 8 rooms, Buena Vista, near Temple street, $6,800.

H. Glassell, 9 rooms, Waters, near Temple street, $6,300.

Mrs. Bath, 9 rooms, Hill near Fifth street, $6,250.

W. Bryson, 7 rooms, Flower, near Tenth street, $6,200.

Wm. Walker, 6 rooms, Temple street, $5,975.

H. Zech, 7 rooms, $4200.

Mr. Collins, 8 room, College street, $4125.

Mrs. Smith, 6 rooms, corner Fort and Sand streets, $3450.

W. Robinson, 6 rooms, Charity near Court street, $3200.

Mr. Strong, 5 rooms, Bonnie Brae tract, $2500.

Mr. Gibson, 5 rooms, $1250.

Mr. Dukeman, 5 rooms, Park tract, $1200.

Mr. Moore, 8 rooms, Hill ner Temple street, $4300.

Total for residences, $128,825.

Buildings outside of Los Angeles.

Polomares Hotel, 8 stories, frame, 100 rooms, Pomona; $53,000.

San Fernando Colleges, 2 stories, brick, San Fernando; $24,755.

Monrovia Bank, 2 stories, Granite, stores, bank and 9 offices, Monrovia; $24,250.

South Riverside Bank, 2 stories, brick and iron, stores, bank and 23 offices, S. Riverside; $20,400.

Santa Ana School, 2 stories, frame, Santa Ana; 20,100.

Monrovia Building, 2 stories, brick and stone, stores and 16 offices; $15,400.

Total, $157,900.

RESIDENCES.

Mr. Campbell, 9 rooms, Nadeau Park, $6400.

E. J. Packard, 8 rooms, Pomona, $5400.

E. F. Kysor, 8 rooms, Pomona, $5200.

E. J. Packard, 5 rooms, Pomona, $4200.

Total, $21,200.

Business buildings in Los Angeles	$583,550
Residences in Los Angeles	128,825
Business buildings outside of Los Angeles	157,900
Residences outside of Los Angeles	21,200
Grand total	$891,475

Caukin & Haas.

I. N. Van Nuys, apartment, frame, 2-stories, 24 rooms, $10,000, Olive street.

John Puff, dwelling, frame, 2-stories, 12 rooms, $6000, Grand avenue.

A. J. Newton, dwelling, frame, 1-story, 6 rooms, $3000, Second street.

J. E. Rochester, dwelling, frame, 1-story, 5 rooms, $2000, Virgin street.

Alice G. Severns, dwelling, frame, 1-story, 5 rooms, $1800, Seminary street.

S. I. Haas, dwelling, frame, 1-story, 5 rooms, $2000, Council street.

D. K. Edwards, dwelling, frame, 2½-stories, 14 rooms, $10,000, Court House street.

C. E. Thom, apartment and store, brick, 3-stories, 60 rooms, $50,000, Main and Mayo street.

First National Bank of Monrovia, bank and offices, brick, 2-stories, 15 rooms, $15,000, Monrovia.

Hotel Thermalito, frame, 3-stories, 50 rooms, $25,000, Thermalito street.

Hotel Winchester, frame, 3-stories, 45 rooms, $25,000, Fullerton.

"Times" building, granite and brick, 3-stories, $30,000, Fort street.

H. G. Wilshire, stores and offices, brick, 2-stories, 20 rooms, $10,000, Fullerton street.

First National Bank, alterations, brick, 2-stories, $15,000, Main street.

W. H. Barnard, 3 houses, frame, 2 and 3 stories, 38 rooms, $15,000.

Long Beach Company, alterations, $15,000, Long Beach.

Mrs. E. Gwinn, dwelling, frame 1 story, 6 rooms, $3000, Long Beach.

W. C. T. U., office, etc., brick, 4-stories, 48 rooms, $50,000, Temple and Fort.

Southern California Insurance Company, office, etc., brick, 4-stories, $25,-000, New High street.

City Hall, office, etc., 3-stories, 20 rooms, $108,800, Fort street.

L. A. W. Co., office, etc., brick, 2-stories, 8 rooms, $10,000, Marchessault street.

W. B. Wilshire, bank and 5 stores, brick, 2-stories, 26 rooms, $25,000, Fullerton.

Total, $456,600.

A. C. Lutgens.

Domingo Amestoy, stores and offices, brick, 3 stories, 26 rooms, $36,-000, corner Main and Requena streets.

Chas. Bowers, stores and lodging, wood, 3 stories, 34 rooms, $15,000, corner Beaudry and Temple.

A. N. Feldschau, stores and lodging, wood, 2 stories, 12 rooms, $6000, corner Seventh and Wall.

Eleanor Freeman, stores and lodging, brick, 2 stories, 8 rooms, $4000, Ontario.

Louis Mesmer, laundry and lodging, brick, 2 stories, 13 rooms, $10,000, rear of U. S. Hotel.

C. Grebe, stores and lodging, brick, 2 stories, 16 rooms, $10,000, Upper Main.

C. J. Folheith, cottage, wood, 1 story, 6 rooms, $2000, York street.

Mrs. Litleboy, dwelling, wood, 2 stories, 10 rooms, $4500, Boyle Heights.

Chas. Rohr, dwelling, wood, 2 stories, 9 rooms, $4000, Flower street.

Total, $91,500.

A. M. Edelman.

D. Bastauchury, stores and rooms, brick and stone, 2 stories and basement, $32,000, Commercial street.

R. C. Guirard, residence, frame, 2 stories and basement, $5800.

Dr. J. Kurtz, store and offices, brick, 2 stories and basement, $19,931.

J. W. Williamson, stores and rooms, frame, 2 stories, $14,600.

G. W. King, stores and rooms, frame, 2 stories, $3000.

R. C. Woodworth, residence, frame, 2 stories and basement, $7600.

W. Bentz, stores and rooms, frame, 2 stories, $4957.

S. Lazarn, residences, frame, 2 stories and basement, $11,000.

L. Harris, stores and offices, brick, 3 stories and basement, $25,500.

D. Mahlstedt, 6 houses, frame, 2 stories and basement, $25,400.

S. Polaski, residence, frame, 2 stories and basement, $9000.

J. Moiso, residence, frame, 1 story and basement; $5200.

J. Moiso, stores and rooms, brick, 3 stories and basement; $18,700.

I. W. Hellman, stores, brick, 1 story and basement; $20,000.

G. W. King, residence, frame, 2 stories and basement; $3200.

J. McGrath, boarding-house, frame, 2 stories and basement; $6500.

G. Tononi, stores and rooms, brick, 3 stories and basement; $32,000.

O. Macy, stores and rooms, brick, 3 stories and basement; $22,000.

J. Mappa, stores and offices, brick, 3 stories and basement; $29,000.

J. Wiel, stores and offices, brick, 3 stories and basement; $26,000.

Mr. Simpson, boarding-house, frame, 3 stories and basement; $12,-000.

Total—$333,888.

In addition to the above, about $75,000 worth of work in the country.

Newsom Bros.

Glendale Hotel Co., hotel, frame, 4 stories; $32,000; Glendale.

J. Allen, hotel, frame, 3 stories; $21,000; Pacoima.

Dr Burbank, hotel, frame, 3 stories; $20,000; Burbank.

Dr. Bedford, hotel, frame, 3 stories; $23,000; Magnolia.

Dr. Pinney, hotel, frame, 3 stories; $20,000; Sierra Madre.

San José Ranch Co., hotel, 2 stories; $12,500; San Dimas.

L. A. and Santa Monica L. and W. Co., hotel, frame, 3 stories; $31,000; Sunset.

Simi L. and W. Co., hotel, frame, 2 stories; $10,000; Hueneme.

H. L. Williams, hotel, frame, 3 stories; $25,000; Gladysta.

Los Angeles Imp. Co., bank building, brick, 4 stories; $80,000; Los Angeles.

Providencia Land Co., brick block, 2 stories; $15,000; Burbank.

Residences, frame, 2 and 1 stories; $25,000; Burbank.

L. T. Garnsey, residence, frame, 2 stories; $9000; Los Angeles.

L. T. Garnsey, stable, frame, 2 stories; $1300; Los Angeles.

F. D. Lanterman, residence, frame, 1 story; $4500; Los Angeles.

— Hardy, residence, frame, 2 stories; $6000; Redonda.

J. Murrieta, brick building, 3 stories; $18,000; Los Angeles.

Hemit Land Co., 3 brick buildings, 1, 2 and 3 stories, $75,000, San Jacinto.

J. Robinson, residence, frame, 2 stories, $8400, Los Angeles.

Semi-Tropic Land and Water Co., hotel, frame, 3 stories, $25,000, Rialto.

Wm. Smith, residence, frame, 2 stories, $5000, Los Angeles.

Mr. Teele, block, brick, 1 story, $2800, Magnolia.

C. E. White, bank, brick, 2 stories, $28,000, Pomona.

J. C. Newsom, residence, frame, 1 story, $3200, Los Angeles.

Occidental College, brick, 3 stories, $16,000, Los Angeles.

G. W. Hughes, residence, frame, 2 stories, $3500, San Dimas.

G. G. Rounds, residence, frame, 2 stories, $5000, Los Angeles.

J. B. Winston, residence, frame, 2 stories, $3600, Los Angeles.

E. H. Crippin, residence, frame, 1 story, $5000, Los Angeles.

J. M. Davies, residence, frame, 2 stories, $5500, Los Angeles.

Total, $545,360.

Costerisan & Merithew.

G. C. Kemp, 1-story 6-room frame dwelling, Orange avenue, $2800.

W. H. Griffin, 1-story 6-room frame dwelling, Orange avenue, $2800.

C. Cook, 2-story 10-room frame dwelling, Flower street, $6000.

Frank Irwin, 2-story 10-room frame dwelling, Flower street, $5500.

E. Harrington, 2-story 10-room frame dwelling, Grand View avenue, $4500.

Lewis Shively, 3-story 64-room hotel, Hill street, $30,000.

Geo. A. Ralph, 2-story 21-room frame lodging house, Sixth street, $6000.

J. F. Smith, 3-story 40-room frame hotel, Olive street, $13,000.

T. Stevens, 1-story 7-room frame dwelling, Tustin City, $3500.

H. C. Snow, 2-story 8-room frame dwelling, Tustin City, $8000.

Mrs. Snyder, 2-story 8-room frame dwelling, Garvanza, $3500.

Frank Marsh, 1-story 6-room frame dwelling, Garvanza, $1800.

Mr. Groynne, 2-story 7-room frame dwelling, Adamr street, $3000.

J. H. Adams, 2-story 7-room frame dwelling, Pomona, $2400.

J. B. Myer, 2-story 4-room frame dwelling, Carroll street, $1000.

Mrs. Fogarty, 1-story 7-room frame dwelling, Figueroa street, $2000.

S. H. Hiller, 1-story 5-room frame dwelling, Orange avenue, $1500.

Mr. Edwards, 1-story 5 room, frame dwelling, Charles Tract-$1500.

L. N. Breed, dwelling, brick, 2 stories, 20 rooms; $10,000; cor. Marchessault and Alameda streets.

C. F. Harris, dwelling, frame, 2 stories, 10 rooms; $6,000.

Eliza Sepulveda, block, brick, 2 stories, 22 rooms; North Main street; $11,-000.

J. W. Riley, dwelling, frame, 2 stories, 10 rooms; $10.000; cor 11th and Olive streets.

J. H. Claudius, dwelling, frame, 2 stories, 7 rooms; $3,500; Ellis Ave.

J. W. Browning, dwelling, frame, 3 stories, 9 rooms; $3,000; Boyle Heights.

R. P. Edgarton, dwelling, frame, 2 stories, 10 rooms; $6,000; Figueroa street.

T. H. Rhodes, dwelling, frame, 2 stories, 7 rooms; $3,500; Orange street.

T. H. Rhodes, dwelling, frame, 2 stories, 7 rooms; $3,500; Grandville Ave.

T. H. Rhodes, dwelling, frame, 2 stories, 7 rooms; $3,600; Grandville Ave.

John Best, dwelling, frame, 7 rooms; $3,000; Union Ave.

E. P. Johnson, dwelling, frame, 2 stories, 7 rooms: $8,000; Hope street.

J. D. Hiller, dwelling, frame, 2 stories, 7 rooms; $,5000; Orange Ave

Total, $142,400.

C. W. Davis.

Wm. G. Gould, residence on Figueroa street, 11 rooms, $9000.

G. Vernard, residence on Freeman street, 6 rooms, $3300.

J. Bowers, frame residence in East Los Angeles, 2 stories, 15 rooms, $4700.

H. T. Newel, brick block on Second street, 2 stories, 12 stores and 45 rooms, $22,000.

O. O. Trantum, 3 frame residences on Bunker Hill avenue, 2 story, 6 rooms, $2000.

J. C. Lynch, brick bank and post-office at Cucamonga, 2 stories, 3 stores, 1 hall, $15,000.

J. J. Woodworth, frame hotel on San Pedro street, 3 stories, 60 rooms, $15,000.

J. J. Methvien, 6 frame residences on Washington street, 1 story, 6 rooms each, $18,000.

Congregational Church Society, brick Congregational church in Riverside, $18,000.

C. H. Richardson, 3 frame houses in Pasadena, 2½ stories, 7 rooms each, $9000.

J. H. Jacobs, brick block on Los Angeles street, 3 stories, 3 stores, 32 rooms, $10,000.

H. Rose, New Natick hotel, frame, on Los Angeles street, 3 stories, 60 rooms, $15.000.

A. B. Pierson, frame residence in East Los Angeles, 1 story, 5 rooms, $2000.

Captain C. Watts, frame residence on Downey avenue, 1 story, 10 rooms, $8000.

Smith & Jacobs hotel, frame, 3 stories, 60 rooms, South Pasadena; $15,000.

J. H. Jacob's residence, frame, 2 stories, 11 rooms, South Pasadena; $6000.

J. C. Lynch, residence, frame, 2 stories, 7 rooms, Cucamonga; $4500.

Maj. H. Bell, residence, frame, 1 story, 11 rooms, Figueroa street; $4500

Calledona Villa, J. Smith, residence, frame, 3 stories, 15 rooms, South Pasadena; $10,000.

Cucamonga Hotel, J. C. Lynch, residence, frame, 3 stories, 60 rooms, Cucamonga; $16,000.

J. S. Vosburg, residence, frame, 2 stories, 12 rooms, Figueroa street; $1,4000.

S. A. Northcraft, residence, frame, 2 stories, 9 rooms, Boyle Heights; $6000.

Col. D. Ellsworth, residence, frame, 2 stories, 10 rooms, Flower street, $5900.

Mrs. Judge Fisher, residence, frame, 1 story, 10 room, Anita avenue; $3000.

Dr. Jones, block, brick, 3 stories, 40 rooms, Alhambra; $20,000.

J. Berry, residence, frame, 2 stories, 12 rooms, Rose street; $ 4700.

Total—$248,000.

H. R. Leonard, Sr.

David Waldron, frame pavilion, wood, 1-story, 1 room, $5500, Washington Gardens.

P. I. McMahon, two dwellings, wood, 2-stories, 14 rooms, $6500, Laurel street, No. 16.

Ben. Cohen, 3-story brick, brick and iron, 3-stories, 50 rooms, $65,000, South Spring street, between Third and Fourth. Total, $77,000.

Burgess J. Reeve.

Louis Phillips, business block, granite, brick and iron, 4-stories and basement, 124 rooms, $160,000, Spring and Franklin.

Louis Phillips, warehouse, stone, brick and iron, 3-stories and cellers, $70,000, Los Angeles street.

Louis Mesmer, U. S. Hotel, granite brick and iron, 3-stories and basement, 46 rooms, $60,000, Requena and Main.

S. Callaghan, business block, brick and iron, 3-stories and basement, 78 rooms, $53,000, Third and Spring.

J. Mullally, business block, brick and iron, 3-stories and basement, 42 rooms, $35,000, College and Buena Vista.

J. Mullally, St. Nicholas House, brick, 3½-stories, 48 rooms, $24,000, Fort street near Temple.

S. Ganahl, business block, frame, 3-stories, 53 rooms, $18,000, Elmyra and New Main.

S. Ganahl, residence, frame, 2½-stories, 12 rooms, $10,000, Grand avenue and Washington.

L. Schwarz, business block, brick and iron, 2 and basement, 13 rooms, $15,000, Third and Main streets.

J. Wilson, business block, brick and iron, 3 stories, $14,000, South Main, near Mott Market.

Mrs. Ostermans, business block, frame, 2 stories, 20 rooms, $7000, Eighth and Olive.

J. Bernard, warehouse, brick, 1 story, $7000, Second and Alameda.

L. Sentous, business block, brick and iron, 3½ stories, $18,000, New Main, near Plaza.

P. Garnier, residence, frame, 2 story, 12 rooms, $9000, West Pico street.

D. Cunningham, residence, frame, 1 story, 9 rooms, $4500, Hill street, between Seventh and Eighth.

W. C. Reed, residence, frame, 1½ stories, 8 rooms, $2500, Bonsello avenue.

Mrs. Dominguez, residence, frame, 2 stories, $9000, Main, near Sixth street.

St. Vincent's College, brick, 3 stories, $50,000, Grand avenue and Washington.

St. Vincent's Church, brick, $18,-000, Grand avenue and Washington.

Eighth-street Improvement Company, Riverside, business block, brick and iron, 3 stories 78 rooms; $60,000; cor. Eighth and Lime streets, Riverside.

Dr. Medlock & Co., business block, brick and iron, 2 stories, 25 rooms; $18,000; cor. Fifth and Main streets, Santa Ana.

Catholic school, frame, two stories; $4500; Pasadena.

Pomona Catholic Church, frame; $3500; Pomona.

Mr. Hayne, residence, frame, 1½ stories, 8 rooms; $3600; Alhambra.

Public school-house, frame, 2 stories, 9 rooms; $6600; Alhambra.

Total—$680,100.

Plans for other miscellaneous buildings of all descriptions, $100,000.

Plans for contemplated blocks on hand, $300,000.

Curlett, Eisen and Cuthbertson.

Hon. L. L. Rose, residence, frame, 3 stories and basement, 26 rooms; $50,000: Fourth and Grand avenue.

E. A. Forrester, residence, frame, 3 stories, 14 rooms; $12,000; Seventh and Pearl streets.

W. W. Montague, warehouse, brick; $5000; Los Angeles street.

Mrs. Alameda Smith, hotel, frame, 3 and basement, 54 rooms; $26,000; Temple and Grand avenue.

Rose & Fargo, hotel, brick, 3 stories, 70 rooms; $75,000; San Buenaventura.

F. Downey Harvey, cottage, frame, 2 stories, 11 rooms; $5500; Oak Knoll.

H. Gillig, cottage, frame, 2 stories, 8 rooms; $3500; Oak Knoll.

W. H. Goucher, 2 cottages, frame, 2 and 1 stories, 6 rooms; $600; Burbank.

Total—$193,000.

John C. Pelton, Jr.

William Niles, store, brick, 4 stories, $25,000, Main street, near Plaza.

Mr. L. M. Bigelow, store, brick, 2 stories, 30 rooms, $15,000, Los Angeles street.

Wells, Fargo & Co., stable, brick, 2 stories, $15,000, Banning street.

Dr. J. S. Griffin, residence, frame, 2 stories, 12 rooms, $10,000, Griffin and Downey avenue.

Mrs. S. A. Chapman, residence, frame, 2 stories, 7 rooms, $5000, Daly and Downey avenue.

Dr. S. C. Newton, residence, frame, 2 stories, 12 rooms, $4000, Freeman's street.

I. B. Olmstead, residence, frame, 2 stories, 8 rooms, $5000, Flower street.

H. F. Baer, residence, frame, 1 story, 8 rooms, $10,000, Olive street.

H. F. Ball, tenament, frame, 2 stories 25 rooms, $15,000, Olive street.

Rosecrans Land Company, hotel, frame, 2 stories, 20 rooms, $15,000, Rosecrans.

Bryson, Hough & Hones, store, brick, 2 stories, 20 rooms, $5000, corner First and Fort streets.

Stern, Kahn & Loeb, alteration, brick, 2 stories, $5000, Spring street.

Riverside Hotel Company, hotel, stone and frame, 6 stories, 300 rooms, $150 000, Riverside.

Young Men's Christian Association, hall, etc., brick and stone, 5 stories, $25,000, Riverside.

L. M. Holt, business block, Colton marble, 3 stories, 20 rooms, $20,000, Riverside.

J. G. Nicholes, residence, frame, 2 stories, 8 rooms, corner Fifth and Main streets; $3375.

Wm. M. McFadden, residence, frame, 2 stories, 8 rooms, corner Fifth and Main streets; $3500.

Anaheim Hotel Company, hotel, frame, 3 stories, 50 rooms, Anaheim; $30,000.

Lordsburg Hotel Company, hotel, stone and frame, 4 stories, 150 rooms, Lordsburg, $80,000.

Pacific Land and Improvement Company, hotel, frame, 2 stories, 30 rooms, Claremont; $25,000.

Rosecrans Hotel Company, hotel, frame, 2 stories, 28 rooms, Rosecrans; $15,000.

Riverside Hotel Company, hotel, frame, 6 stories, 300 rooms, Riverside; $150,000.

Hesperia Land Company, hotel, stone and wood, 3 stories, 150 rooms, Hesperia; $50,000.

East Riverside Hotel Company, hotel, stone and wood, 2 stories, 20 rooms East Riverside; $20,000,

Ingood & Herrick, hotel stone and wood, 2 stories, 20 rooms, Citrus; $20,000.

Total—$720,875.

Ernest A. Coxhead.

Young Men's Christian Association, Romanesque, brick, stone and terra cotta, $55,000, Fort street.

Mr. Sweetser, residence, frame, $6500, The Palms.

Mr. Hutchinson, residence, frame, $2300, Monrovia.

Young Men's Christian Association, brick, stone and terra cotta, $50,000, San Diego.

Mr. Hernandez, residence, frame, $4500, Rosas street.

Mr. Powell, residence, frame, $2000, Boyle Heights.

Mr. Sweetser, 4 cottages, frame, $1200 each, The Palms.

Mr. Sweetser, residence, frame, $2000, The Palms.

Mr. Painter, bank, etc., brick, $4000, Whittier.

Episcopal Church, frame, $3500, Santa Monica.

Episcopal Church, frame and stone, $4000, Sierra Madre.

Mr. Painter, stores, brick, $3000, Whittier.

Mr. Thompson, residence, frame, $3200, Alvarado street.

Total, $145,200.

J. W. Preston & Sons.

M. G. Jones, residence, frame, 2 stories, 9 rooms, $6500, West Pico street.

East San Gabriel, hotel, frame, 3 stories, 98 rooms, $50,000, East San Gabriel.

H. H. Markham, 2 cottages, frame, 1 story, 5 rooms each, $5000, East San Gabriel.

L. B. DeCamp, residence, frame, 2 stories, 8 rooms, $4300, East San Gabriel.

W. T. and A. D. Childress, 7 cottages, frrme, 2 stories, 6 rooms each, $12,000, Second and Beaudry streets.

Edward Dunn, residence, frame, 2 stories, 10 rooms, $8500, Eighth street and Grand avenue.

Total, $86,300. Work on hand not ready for publication, $55,000.

C. H. Brown.

Centinela-Inglewood Land Co., railway station, frame, 2 stories, 4 rooms; $3000; Inglewood.

Centinela-Inglewood Land Co., company's office, frame, 1 story, 3 rooms; $1800; Inglewood.

Centinela-Inglewood Land Co., livery stable, frame, 2 story; $4500; Inglewood.

Ivanhoe Land Co., station, frame, 1 story; $2000; Ivanhoe.

Los Angeles city, music pavilion, frame, 1 story; $2000; Sixth-street park.

Charles Silent, entrance to gate, stone and iron; $6000; Adams street.

George Shummel, carriage barn, frame, 2 stories, 8 rooms; $11,000; Seventh street.

Philip Seldner, residence, frame, 2 stories, 10 rooms; $6500; Hill street.

C. J. Richards, residence, frame, 2 stories, 9 rooms, $5800; Long Beach.

Dr. Todd, cottage, frame, 1 story, 6 rooms; $2800; Long Beach.

M. S. Baker, residence, frame, 3 stories, 12 rooms; $6500; Fort street.

Dr. Hunt, cottage, frame, 1 story, 9 rooms; $4800.

J. C. Woodhead, cottage, 1 story, 8 rooms; $5200; Downey avenue.

N. P. Lee, residence, frame, 2 stories, 9 rooms; $5600; Park street.

P. M. Darcy, residence, frame, 2 stories, 8 rooms; $2700; College street.

R. J. Forest, residence, 2 stories, 10 rooms; $11,000; Charity street.

C. K. Hale, warehouse, brick, 3 stories, 25 rooms; $32,000; New Main street.

G. Eshman, residence, frame, 3 stories, 12 rooms; $13,500; Figueroa street.

J. O. Vosburg, residence, frame, 3 stories, 11 rooms; $8000; Sierra Madre Villa.

H. W. Mills, residence, frame, 3 stories, 14 rooms; $12,500; Charity street.

M. S. Hewes, residence, frame, 3 stories, 15 rooms; $10,000; Beacon street.

W. H. Nash, residence, frame, 2 stories, 10 rooms; $8000; Long Beach.

D. T. Perkings, cottage, frame, 1 story, 8 rooms; $6000; Hueneme street.

J. M. Harcoast, cottage, frame, 1 story, 6 rooms; $3000; Ramona street.

J. W. Hinton, cottage, frame, 1 story, 8 rooms; $4500; Santee street.

H. C. Clapp, cottage, frame, 1 story, 7 rooms; $6000; Cabrity street.

C. J. Kubach, cottage, frame, 1 story, 7 rooms; $4000; Seventh street.

A. Glassell, cottage, frame, 1 story, 7 rooms; $3200; Buena Vista street.

J. M. Tyler, cottage, frame, 1 story, 4 rooms; $1600; Santa Monica.

R. Gamble, cottage, frame, 1 story, 6 rooms; $2400 Boyle Heights.

J. M. Elliott, cottage, frame, 1 story, 4 rooms; $1600.

Geo. H. Bixby, cottage, frame, 1 story, 6 rooms, $4500; Long Beach.

H. W. Mills, store, frame, 2 stories, 4 rooms, $4200, San Dimas.

Geo. Peck, bank, brick, 2 stories, 6 rooms, $8600, San Pedro.

A. Glassell, residence, frame, 3 stories, 18 rooms, $15,200, Buena Vista street.

C. Tyler Longstreet, residence, frame, 2 stories, 12 rooms, $12,500, Adams street.

I. W. Hellman, residence, frame, 3 stories, 15 rooms, $13,500, Hill street.

Dr. Dozier, residence, frame, 2 stories, 9 rooms, $6500, Olive street.

G. Stinson, store, brick, 2 stories, 5 rooms, $6000, Alhambra.

Geo. S. Batton, residence, frame, 3 stories, 14 rooms, $9500, Fort street

Thomas Stowell, residence, frame, 2 stories, 10 rooms, $8000, Long Beach.

A. F. Mackay, residence, frame, 2 stories, 10 rooms, $10,000, Santee street.

R. A. Harris, residence, frame, 2 stories, 12 rooms, $11,500, Beacon street.

J. DeBarth Shorb, residence, frame, 3 stories, 25 rooms, $15,000, San Gabriel.

M. Goff, residence, frame, 2 stories, 8 rooms, $4000, Alhambra.

James McCarty, residence, frame, 2 stories, 9 rooms, $4500, Orange street.

J. K. Skinner, residence, frame, 2 stories, 20 rooms, $10,000, Angeleño Heights.

Mrs. M. Boutwell, residence, frame, 2 stories, 12 rooms, $8000, Hill street.

Alhambra Hotel Company, hotel, frame, 3 stories, 50 rooms, $30,000, Alhambra.

Tustin Hotel Company, hotel, frame, 3 stories, 42 rooms, $22,000, Tustin City.

C. J. Ellis, hotel, frame, 3 stories, 30 rooms, $18,000, Ellis avenue.

Redondo Beach Company, hotel, frame, 6 stories, 250 rooms, $300,000, Redondo Beach.

Flower Festival Society, boarding-house, frame, 3 stories, 32 rooms, $30,000, Fourth street.

H. W. Mills, boarding-house, 3 stories, frame, 20 rooms, $15,000, Olive street.

Centinelia-Inglewood Land Company, boarding-house, frame, 2 stories, 15 rooms, $4500, Inglewood.

Jotham Bixby, Centus Hall, frame, 1 story, 1 room, $2000, Long Beach.

Ramona Seminary Trustees, seminary, brick, 2 stories, 20 rooms, $50,-000, San Diego.

Congregational Church Trustees, church, frame, 1 story, $35,000, Pasadena.

Glendora School Trustees, school-house, frame, 2 stories, 6 rooms, $7000, Glendora.

Glendale School Trustees, school-house, frame, 1 story, 4 rooms, $3000, Glendale.

Water Gas Company, gas works, frame, 2 stories, $8000, Seventh st.

William Niles, store, frame, 2 stories, 6 rooms, $10,000, Jefferson st.

Frank George, store, frame, 2 stories, 4 rooms, $52,000, Acton.

G. Stinson, store, brick, 2 stories, 5 rooms, $6,000, Puente.

Total, $946,500.

R. B. Young.

J. O. Mathewson, frame lodging-house, corner Second and Olive streets, 4 stories, 56 rooms, $36,000.

Mrs. Yocum, frame residence on Soto street, two stories, 8 rooms $4000.

A. C. Lockwood, store and lodging-house, frame, 3 stories, 26 rooms, $18,000, cor Pearl and Sixth streets.

James B. Lankershim, store and lodging house, frame, 3 stories, 36 rooms, $20,000, cor Sixth and Fort streets.

James B. Lankershim, lodging-house, frame, 2 stories, 26 rooms, $10,000.

James B. Lankershim, lodging-house, frame, 2 stories, 42 rooms, $15,000, Third street.

Dr. W. W. Ross, lodging-house, 3 stories, 42 rooms, $25,000, Sixth street.

Alfred Solano, lodging-house, frame, 3 stories, 32 rooms, $23,000, Temple street.

P. M. Lonmert, 3-story 37-room frame family hotel, Figueroa street, $24,000.

J. E. Ellis, 2-story 12-room frame residence, Adams street, $4,000.

George Hansen, residence, frame, 2-stories, 14 rooms, $10,000, Main street.

James Chaquin, residence, frame, 3-stories, 10 rooms, 8000, Olive street.

Charles Brode, residence, frame, 2-stories, 12 rooms, $9000, Olive street.

A. J. Copp, residence, frame, 2-stories, 12 rooms, $7000, Pearl street.

Mrs. I. N. Van Nuys, two residences, frame, 2-stories, 10 rooms, $7000, Hope street.

Mrs. M. Kreimer, residence, frame, 2 stories, 11 rooms, $14,000, Hope street.

John L. Truslow, residence, 2 stories, 10 rooms, $8000, Colorado street.

Army Headquarters, addition, frame, 2 stories, $19,000, workmen.

Trustees E. L. A. Baptist Church, church, frame, 2 stories, $7000, East Los Angeles.

San Dimas, church, frame, 2-stories, $6,500, San Dimas.

R. B. Tonney, residence, frame, 10 rooms, $3000, Soto.

Mrs. Juana A. Neal, business block, frame, $10,000, Palm avenue.

Dr. Walter Lindley, block, brick, 4 stories, 40 rooms, Sixth street; $12,000.

O. T. Johnson, block, pressed brick, 3 srories, 250 rooms, corner Main and Fourth streets; $200,000.

J. D. Gilchrist, block, press brick, 2 stories, 20 rooms, Colorado street; $20,000.

Mrs. Elizabeth Hollenbeck, block, pressed brick, 4 stories, 300 rooms, corner Second and Spring streets; $250,000.

F. C. Howes, block, pressed brick, 2 stories, 50 rooms, First street; $35,000.

Mrs. Juana A. Neal, block, pressed brick, 3 stories, 50 rooms, Spring street; $30,000.

F. C. Howes, block, brick, 2 stories, 40 rooms, junction of Main and Uuper Main streets; $20,000.

I. N. Van Nuys, block, pressed brick, 4 stories, 110 rooms, Main street; $80,000.

John Wigmore, warehouse, brick, 1 storie, Los Angeles; $10,000.

O. T. and A. P. Johnson, warehouse, brick, 2 stories, Los Angeles; $10,000.

The University of Los Angeles, University, brick, 4 stories, 100 rooms, West Los Angeles; $30,000.

Geo. Rowan and Geo. Hansen, block, pressed brick, 8 stories, 50 rooms, First street; $28,000.

Mr. Mossgrove, work shop, brick, 1 storie, Spring street; $2000.

The Los Angeles College, college for ladies, frame, 3 stories, 130 rooms, corner Eighth and Hope streets;

Mrs. Martha O'Hara, lodging house, frame, 3 stories, 40 rooms, Second street; $13,000.

Mrs. Luttey, stores and lodging house, frame, 2 stories, 23 rooms, $9000, First.

A. Lordes, residense, frame, 2 stories, 12 rooms, $9000, Aliso.

Rev. J. T. Ford, residence, frame, 2 stories, 9 rooms, $7500, La Comber street.

Dr. Lyink, residence, frame, 1 story, 7 rooms, $4500, corner Fifth and Hill.

J. B. Lankershim, residence, frame, 1 story, 6 rooms, $3000, Maple avenue.

Louis Ebinger, residence, frame, 1 story, 7 rooms, $3000, Maple avenue.

J. B. Lankershim, enlargment, frame, 2 stories, 12 rooms, $3500, Maple avenue.

Newman Block, business, brick, 4 stories, 100 rooms, Palmare street; $15,000.

Lankershim Block, business, brick, 4 stories, 150 rooms, Spring street; $50,000.

Neal Block, business, 4 stories, 135 rooms, Winston street; $80,000.

Vickery Block, business, 6 stories, 20 rooms, corner Sonora and Main streets; $85,000.

Leon Block, business, brick, 2 stories, 20 rooms, Hill street; $13,000.

Total $1,297,000.

J. W. Forsyth.

Hotel for John Sentous on Olive street, between Fifth and Sixth streets; $14,000.

Central Baptist Church, on Fourth street, between Main and Los Angeles streets, to be commenced soon; $20,000.

Residence for J. C. Daly, on Washington street; $3500.

Residence for R. N. Bulla on Temple street, $3600.

Two residences for J. C. Rochester on Boyle Heights; $6000.

Residence of 10 rooms for W. R. Stewart, on Washington street, near Figueroa; $7500.

Cottage for Dr. F. W. Crank, at Pomona; $3000.

Total—$54.600.

J. L. Frank.

Residence for Edward Bosbyshell, on Orange street, near Loomis, $2000.

Residence for James Luckenbach, Carroll street, on Angeleño Heights, $6000.

Residence for Banhold & Watson, on Angeleño Heights, $5000.

Residence for E. A. Fraser, on Whittier street, near Seventh, $1500.

Residence for Frank Grable, in Montana tract, $1200.

Hotel at Beaumont for Southern Investment Company, $25,000.

Total, $40,700.

Norton & Clark.

Opera House, South Pasadena, $20,000.

Residence for D. M. Graham, at Pasadena, $11,000.

Residence in East Los Angeles for W. Norton, $5000.

Mr. Norton has about $25,000 worth of work to commence as soon as the plans are perfect.

Total, $61,000.

The total amount of this work of improvement is $7,539,898. The county is about to build a courthouse in this city at a cost of nearly half a million dollars. The Federal Government will this year put up a postoffice which will cost a quarter of a million. The railroads, both street and steam, will do a great deal of building. At this date the work is more active than when the counts were made.

THE SHERIFF'S BUSINESS.

Prisoners Received at the County Jail Last Year.

Sheriff Kays reports the following:

PRISONERS RECEIVED FROM JANUARY 1ST TO NOVEMBER 30TH, 1887.

For disturbing the peace	1086
Vagrancy	395
Drunk	86
Insanity	81
Grand larceny	46
Petty larceny	165
Burglary	56
Assault deadly weapon	37
Assault to murder	21
Rape	1
Forgery	2
Attempt to rape	7
Murder	7
Robbery	50
Receiving stolen goods	1
Obtaining goods false pretences	20
Embezzlement	16
Battery	135
Inmate house of ill fame	2
Cruelty to children	7
Cruelty to animals	2
Resisting an officer	19
Indecent exposure of person	23
Contempt of court	11
Defaulting witness	5
Adultery	3
Arson	1
Throwing vitrol	1
Aiding and abetting	1
Perjury	5
Escaping from jail	7
To keep the peace	2
Impersonating an officer	2
Attachment	1
Total received	2304

DISCHARGED.

Sentenced and served time	1454
Paid fines or discharged by Judge	634
Sentenced to San Quentin	36
Sentenced to Folsom	3
Sentenced to Stockton	20
Sentenced to Napa	1
Sentenced to Boys' Aid Society	21
Sentenced to Orphans' Asylum	2
Sentenced to military authority	1
Pardoned by Governor	1
Died	1
Total	2183

On November 1st the following prisoners were in jail:

Murder	2
Assault to murder	1
Burglary	6
Assault with deadly weapon	6
Robbery	12
Grand larceny	7
Petit larceny	1
Incest	2
Throwing vitriol	1
Crime against nature	2
Resisting an officer	1
Embezzlement	1
Selling whisky to Indians	2
Disturbing the peace	2
Insanity	1
Total	47
Serving sentence	74
Total confined in jail December 1, 1887	121

Sales of Water.

The Zanjero reports sale of water during the year as follows:

November	$ 201.25	June	$ 1158.00
December	194.00	July	1,714.50
January	589.50	August	1,681.25
February	627.00	Septemb'r	1,250.50
March	95.00	October	808.50
April	360.00		
May	1,083.00	Total	$10,185.50

The receipts and expenses in the several zanjas were as follows:

	Expenses.	Receipts.	From pipes.
Zanja No. 1	214.00	489.50	......
" 2	87.50	1,293.50	......
" 3	194.50	1,359.00	......
" 4	363.25	1,837.25	......
" 5	424.75	1,947.25	$50 00
" 6-1	276.80	81.00	18.00
" 7	1427 83	545.75	7.00
" 8	137.00	181.00	......
" 8R	2418.06	1,032.00	420.53
" ND	92.75	37.75	31.00
" 6R	720.00	311.00	20.00
" 9E	780.82	750.25	122.50
" 9R	222.75	319.50	......
Zanja Madre	230.00	....	......
Main supply	716.00	....	15.00
Res'v'r No. 4	29.00	....	104.50
" 5	24.00	....	23.28
Toma	1250.00	....	......
Total	$9614.72	$10,185.50	$811.79

BURBANK!

The Coming Town of Southern California.

NEW BUKBANK HOTEL OF 70 ROOMS NOW OPEN.

30 Houses and Large Two-Story Brick Block Now Built.

About 30 Houses, Including Church and School House, Now Contracted to be Built. A Bank soon to be Started.

All Passenger Trains on Southern Pacific R. R, Stop There. Glendale Dummy and Ostrich Farm Dummy Roads will soon reach there.

54 Large Lots in NEWSOM & REBMAN'S Subdivision of part of Blocks 1 & 29.

SIZE, 40 to 50 FEET FRONT by 146 to 160 DEEP.

STREETS GRADED and ABUNDANCE of PURE MOUNTAIN WATER PIPED to EVERY Lot.

They are from 3 to 5 Blocks from the Street Railroad, near the proposed Glendale Dummy Road and 5 Blocks from S. P. R. R.

THERE ARE 10 CORNER LOTS. We propose to place ALL these lots on equal terms at $400 each; also to build 9 houses, costing $5000, or allow cash to parties buying Lots.

$5000 GIVEN AWAY!

As follows: 1 house costing $1000 or cash, 1 house costing $700 or cash, 1 house costing $600 or cash, 3 houses costing $500 each or cash, 3 houses costing $400 each or cash, MAKING 1 PREMIUM TO EVERY SIXTH LOT and CORNER LOTS NO EXTRA CHARGE. Terms of Ssle, one-half cash and balance in one year at 8 per cent. interest. This is not an addition, but is part of the original townsite.

☞ PLAN OF DISTRIBUTION MADE KNOWN AT OFFICE. DRAWING TO TAKE PLACE SOON AS LOTS ARE SOLD.

FOR SALE ONLY BY

GEO. E. PRATT & FRANK P. FLINT,

48 North Spring Street, Los Angeles, Cal.

ARCADIA!

The Brightest Gem of the Foothills!

An Abundance of Purest Water!

Views that Extend Twenty Miles Around.

PERFECT CLIMATE.

The Town of Arcadia is situated seventeen miles east of the city of Los Angeles, in the very heart of the far-famed Santa Anita Ranch. It lies close up to the very base of the mountains and commands a most enchanting view of the entire country to the Pacific ocean. Below Arcadia lies a stretch of the most beautiful landscape on the globe. It is more than twenty miles in extent, and embraces orange groves, vineyards, broad farms, lovely homes, the slope of the flower-clad mesa, and the line of the river, with its masses of living green. Arcadia has an eighteen-inch water pipe conveying water from the very heart of the granite rocks and from the eternal snows on the mountain top to the doors of every inhabitant. This water comes under heavy pressure, which furnishes force enough to extinguish a fire. There are no fogs, no high winds, no harsh airs, no excessive heat, no touch of frost, in Arcadia. The climate there is absolutely the most perfect in Los Angeles county, and that means in the world. The Atchison, Topeka and Santa Fe main line passes through Arcadia. Some dozen trains a day furnish access to the metropolis of Southern California in a charming ride of twenty minutes. A rapid transit road is now in course of construction and will be operated inside of thirty days, on which will run half-hourly trains to Los Angeles from early morning until late at night. This service will include a theater train, returning about 11 o'clock P. M. The buildings already erected at Arcadia are an earnest of the fine style of residences and business places which will grow up there at an astonishing pace from this on. Here Mr. E. J. Baldwin, the millionaire, is now making preparations to put up the most magnificent hotel in the world without any exception.

NOW IS THE TIME TO BUY! To Wait Means to Pay Double Prices for Your Lots

Before You Make a Selection for Your Home be Sure to See

ARCADIA.

H. A. UNRUH, AGENT,

No. 57 North Spring St., Los Angeles.

HON. E. F. SPENCE.

A Most Distinguished Career.

A SUCCESSFUL MAN'S LIFE.

Banker, Mayor, Philanthropist—One Who Has Done Much to Develop the Country.

There are few persons in this community who do not know the face and form of ex-Mayor Spence. There are none who will not agree with every good word that is said about this gentleman.

Hon. E. F. Spence is one of those men whose influence is felt in social no less than financial circles; and although he has not been a resident of this city so long a period, and cannot share as largely as many other prominent men in their earlier struggles and successes of South California, his later coming has been no obstruction to perfect equality with the foremost citizen of to-day, in the later important and unparalled development of this, his chosen home.

E. F. Spence is a native of Ireland, of Scotch-Irish lineage. He remained in Ireland until the age of 19 years, when, hearing of the wonderland of the Pacific, he determined to seek in this new hemisphere his fortune. He came direct to California and settled in Nevada City, at that time the center of mining excitement and speculation. Mr. Spence engaged in the general occupation of merchant for a number of years, after which he embarked in the drug business. During the time of his residence there he filled the offices of City Trustee and Trustee of Public Schools, and left as one of the memorials of his residence the present High School building, in the erection of which he took an active part. In 1860 he was elected to the State Legislature, being one of the first Republicans elected from the mines to that body. He filled the office of County Treasurer during the years 1864-5. Another memorial that he left in that county is a schoolhouse for which he donated the material, and which together with the district bears his name. Removing from Nevada City to San Jose, he engaged in banking, managing at the same time a drug house which he established.

There Mr. Spence lived for several years, until failing health compelled him to change his residence. From San Jose he removed to San Diego, in 1872, where he at once actively engaged in business, organizing the Commercial Bank of that city, and of which he was made President. The bank was subsequently succeeded by the Consolidated Bank of that city. For the following three years Mr. Spence made his home in that ambitious little city, encouraging and giving additional impetus to the business interests of the community. As of old, all roads led to Rome, so in these days all roads lead to Los Angeles, and the close of the year 1875 found Mr. Spence and his family residents of the City of the Angels. Previous to this the Commercial Bank of Los Angeles had been organized and he came to this city for the purpose of giving his personal attention to it.

The Commercial Bank was succeeded by the Los Angeles National Bank, of which he is the president. This bank is to-day one of the most flourishing and successful institutions in Southern California. About seven years ago Mr. Spence became interested in the Central-street railway.

Some time since the members of the National Banks of this city organized the Savings Bank of Southern California, and made the ex-Mayor its President. This, together with similar institutions here, has been the direct means of saving hundreds of thousands of dollars of small earnings to Los Angeles county, that would have gone to San Francisco for security. He has interests in almost all the banking houses in Southern California, outside of this city, including Pasadena, Anaheim, San Diego, Santa Ana and San Bernardino. Mr. Spence is also the President, and was one of the original organizers of the California Insurance Company, a home institution, owned by prominent bankers and capitalists of Los Angeles county.

During the thirteen years of Mr. Spence's residence in this city, he has held many important trusts, having been a member of the city council and president of that body. Three years ago he was elected Mayor. The two years of his official incumbency were marked by the total absence of that spirit of laxity and indifference to the general welfare. A man of advanced thought and keen foresight, his influence and recommendations were characterized by a sound business judgment and sterling practical quality of the highest value. Foreseeing the grand future for this, the home of his final choice, he advocated laying the foundations of the city broad and deep, and the future will vindicate the wisdom of many of the suggestions made by him during the period of his official life.

Mr. Spence may truthfully be called the champion of education. His abundant means have ever been freely bestowed on educational institutions, and but a short time since he donated to the University of Southern California a valuable tract of 500 acres of land. He is now one of the charter trustees of that institution, one of its board of directors and also trustee and member of the board of regents of the College of Agriculture at Ontario.

Mr. Spence is a Republican in politics, a man of broad religious views, belonging to no church organization, but with ever an open hand and a good word for all He believes in the practical religion taught by the Great Teacher eighteen hundred years ago. He is a believer in the wide-reaching and benevolent influences of secret organizations, holding that in the practical charities emanating from them is to be found the warm, pulsating heart of the highest religion. He has passed through all the chairs of Oddfellowship, Knights of Pythias, and to the 32nd degree of Masonry.

THE BANKS.

Statements of Their Present Financial Condition.

The following short statements show the present condition of the city banks:

LOS ANGELES COUNTY BANK.

Capital stock, $100,000; amount of stock subscribed, $100,000; capital stock paid up, $100,000; reserve fund, $100,000; amount on deposit, $800,-000; dividends 18 per cent.; increase in deposits since December, 1886, $600,000.

John E. Plater, President; R. S. Baker, Vice-President; George H. Stewart, Cashier. Directors—H. L. MacNeil, John E. Plater, John A. Paxton, Jotham Bixby, Robert S. Baker, George W. Prescott, R. M. Widney.

LOS ANGELES SAVINGS BANK.

Capital stock, $300,000; amount of stock subscribed, $200,000; capital stock paid up, $25,000; reserve fund, $10,000; amount on deposit, $245,000. Increase in deposits since December, 1886, $25,000.

L. C. Goodwin, President; W. M. Caswell, Secretary. Directors—I W. Hellman, Robert S. Baker, John E. Plater, John A. Paxton, L. C. Goodwin.

UNIVERSITY BANK OF LOS ANGELES.

Capital stock, $100,000; amount subscribed, $100,000; capital stock paid up, $100,000; amount on deposit, $400,000.

R. M. Widney, President; Geo. L. Arnold, Cashier; Geo. Sinsabaugh, Teller. Directors—R. M. Widney, E. M. Ross, W. H. Workman (Mayor of Los Angeles city), D. O. Miltimore, C. M. Wells, F. A. Gibson, A. H. Hudson.

FIRST NATIONAL BANK.

Capital stock, $200,000; reserve and surplus, $172,361 09; circulation outstanding, $44,500; deposits (individual), $3,209,910.31.

E. F. Spence, President; J. M. Elliott, Cashier. Directors—J. D. Bicknell, J. F. Crank, H. Maybury, E. F. Spence, William Lacy, S. H. Mott, J. M. Elliott.

EAST SIDE BANK.

Capital stock, $100,000, authorized 50 per cent. paid up; amount on deposit, $94,000. Commenced business April 1, 1887.

Wm. Vickery, President; Thos. Meredith, Vice-President; Uri Embody, Cashier. Directors—F. C. Howes, Thos. Meredith, W. A. Clinton, Dr. S. C. Newton, Wm. Vickery, L. W. Dennis, Uri Embody.

FARMERS AND MERCHANTS' BANK.

Capital st ck, $500,000; capital stock paid up, $500,000; capital stock subscribed, $500,000; reserve fund, $500,000; amount on deposit, $4,500,-000; dividends, $175,000; increase in deposits since December, 1886, $1,500,000.

Isaias W. Hellman, President; L. C. Goodwin, Vice-President; John Milner, Cashier. Directors—Isaias W. Hellman, O. W. Childs, Phil. Garnier, C. Ducommun, John S. Griffin, C. E. Thom, J. B. Lankershim, Jose Mascarel.

SAVINGS BANK OF SOUTHERN CALIFORNIA

Capital stock, $100,000; reserve, $75,000. deposits, $282,000; increase since December, 1886, $282,000.

E. F. Spence, President; John Bryson Sr., Vice-President; Samuel B. Hunt, Secretary and Treasurer. Directors—Geo. H. Bonebrake, John Bryson Sr., H. L. Drew, J. M. Elliott, C. N. Hasson, F. C. Howes, S. B. Hunt, John B. Hunt, Hiram Mabury, E. F. Spence.

CALIFORNIA BANK.

Capital stock, $500,000; paid-up stock, $300,000; amount on deposit, $265,000.

H. G. Newhall, President; M. L. Wicks, Vice-President; H. C. Witmer, Manager; T. J. Weldon, Cashier.

SOUTHERN CALIFORNIA NATIONAL BANK.

Capital stock, $100,000; amount subscribed, $100,000; capital stock paid up, $100,000; reserve fund, $10,000; amount on deposit, $561,000; increase on deposits since December, 1886, 200 per cent.

John I. Redick, President; L. N. Breed, Vice-President; Wm. F. Bosbyshell, Cashier. Directors—L. N. Breed, Ben E. Ward, M. Hagan, H. T. Newell, D. M. Graham, Frank Roder, H. A. Barclay, E. C. Bosbyshell, W. F. Bosbyshell, Chas. E. Day, John I. Redick.

LOS ANGELES NATIONAL BANK.

Capital stock, $300,000; surplus, $35,000; undivided profits, $35,000; circulation, $45,000; deposits, $2,333,-340.02.

Geo. H. Bonebrake, President; John Bryson, Vice-President; F. C. Howes, Cashier. Directors—W. G. Cohran, John Bryson Sr., Perry M. Green, F. C. Howes, H. Sinsabaugh, Col. H. H. Markham, Geo. H. Bonebrake.

THE PLAY.

Amusements for the Past Year at the Opera House.

During the past year the following companies have presented plays at the Grand Opera House, under the popular managership of H. C. Wyatt. The list includes the principal actors:

January 1 to 8—Emma Abbot. "La Traviata," "Martha," "Il Trovatore," "Somnambula," "Bohemian Girll," "Faust," "Lucia," "Norma," "Crispino" and "The Fairy," "Mikado," "Il Trovatore," "The Carnival of Venice." Lizzie Annandale, William Prutte, William Broderick, and Agostino Montegriffo.

January 7 to 15—Mlle. Aimee. "Mam'zelle," "Divorcons," "Deceived." Thomas Burns, Jennie Williams.

January 20 to 22—Edwin Thorne. "Black Flag."

January 24 to 29—Morrison, Alesberg and Company. "Faust and Marguerite," "Under the Gaslight." Lewis Morrison, Celia Alesberg, W. A. Brady, Rosabelle Morrison.

February 8 to 12—"Zitka." Gustavus Levick, Josie Batchelder.

February 14 to 19—Carleton Opera Company. "Erminie," "Nanon." W. T. Carleton, Fannie Rice, Alice Vincent, Clara Wisdom, Charles H. Drew, J. C. Taylor, J. S. Greensfelder, Robert Broderick.

February 23 to 26—Professor Herrmann. Madame Herrman.

March 2 to 5—Edwin Booth, "Richelieu," "Hamlet," "Merchant of Venice and Otnello." Miss Kate Malone, Miss Emma Vaduc, Miss Ida Rock, Mr. John T. Malone.

March 7 to 8—McGibney family, concert.

March 9—Trebelli-Musin Concert Company, concert.

March 10 to 12—Bijou Opera Company, "Princess of Trebizond," "Mikado," "Bridal Trap," "Billee Taylor." Adelaide Randall, James G. Peaks.

May 15 to 19—Clara Morris Company—"Camille," "Renée," "L'Article 47," "Miss Multon," "The New Magdalen." Henry Miller, Mr. H. B. Phillips, Miss Emily Seward, Miss Louise Reming, Miss Kate Dennon-Wilson.

March 20—Frank L. Goodwin Dramatic Company—"Engaged."

March 21 to 26—"Pyke Opera Company. "Prince Methusalem," "Queen's Lace "Handkerchief," "Oath of Love" and "Boccaccio." Miss Jeannie Winston, Miss Louise Manfred, Miss Tellula Evans, Mr. Lewis DeLange, Mr. Frank Valerga, Mr. Alexander Clark.

April 4 to 9—Carleton Opera Company. "Erminie," "Nanon," "Mikado," "Drum Major's Daughter."

April 11, to 16—Grismer-Davies Company. "Called Back," "The Wages of Sin," "A Hoop of Gold." Joseph R. Grismer, Phœbe Davies, Miss Sarah Stevens, Mr. George P. Webster, Mr. Harry Davenport.

April 19 to 23—Roland Reed. "Humbug" and "Cheek. Patrice, Alice Hastings, E. T. Weber.

April 25 to 30—Frederick Ward—"Galba the Gladiator," Virginius." "Richard III." Miss Eugenie Blair, Miss Adelle Payne, Mr. Howard Kyle, Mr. Charles D. Herman.

May 4 to 7—Baird's Minstrels—Billy Conway, Charles Goodyear, John Mack, L. Benedict.

May 10 to 14—Mr. and Mrs. Geo. F. Knight—"Over the Garden Wall," "Rudolph and Otto." Mr. Edwin Foy, Miss Theresa Newcomb, Mr. John Diller.

May 15 to 21—Prof. Carpenter, mesmerist.

May 23 to 28—Janish—"Princess Andrea," "Camille," "Violets." Mr. Frank Aiken, Mr. Leo Cooper, Miss Kate Wilson, Miss Jennie Kaisner.

May 30 to June 4—Lewis Morrison, "A Celebrated Case," "Galley Slave," "Won at Last," "Not Guilty." Miss Isabelle Morrison.

June 6 to 11—Daniel Sully, "Daddy Nolan," "Corner Grocery." Mr. Frank E. Jameson, Mr. Max Arnold, Miss M'lle Marzla, Miss Nelson Kneass.

June 14 to 18—Osborne & Stockwell, "Harbor Lights." Osborne & Stockwell, Mr. Gustavus Levick, Miss Ethel Bronson, Hattie Moore.

July 1 to 4—Held By the Enemy Company, "Held By the Enemy." Mr. Wm. Gillette, Mr. Henry Miller, Miss Louise Dillon, Miss Viola Allen, Miss Kate Dennon-Wilson.

July 4 to 9—Lewis Harrison, "Skipped by the Light of the Moon," "Out of the Frying Pan Into the Fire." Mr. W. H. Thompson, Mr. Scott Cooper, Mr. Geo. Kane, Miss Emma Schultz, Miss Laura Mainhall, Miss Charlotte Tittel.

July 11th to 16th—Mrs. Langtry, "A Wife's Peril," "She Stoops to Conquer," "Lady Clancarty," "Pygmalion and Galatea," "Lady of Lyons.'. Mr. Coghlan, Miss Kate Patterson.

July 18th to 23d.—"Devil's Auction." Mr. J. G. Macimarcinetti. A. T. Growell, Miss Edith Murilla, Miss Alma Aiken.

July 25th to August 3d—Bartholemew with his trained horses.

August 8th to 13th.—Miss Benton. "Cinderilla." Home talent.

August 25th to 27th—Nellie Boyd. "Passion's Slave," "Unknown." Mr. O H. Barr, Mr. J. J. Wallace, Mr. Frank B. Hatch, Miss Annie Mitllin.

August 30th to 31st—Edwin Thorne. "The Black Flag." Miss Rose Harrison, Dan Kelly.

September 5th to 7th—Zerega's Spanish Troubadours. Concert. Senorita Treval, Mr. Senyors, Mr. Zerega Carcoto, Mr. Durango.

September 12th to 17th—Emerson's Minstrels. Billy Emerson, Gus Mills, Otis Carter, Billy Chase, A. J. Talbot, R. Whiting.

September 19th to 24—Edwin Thorne. "Three Guardsmen," "Ticket-of-Leave-Man," "The Black Flag." Miss Rose Harrison, Miss Jennie Darragh, Mrs. Geo. Kane.

September 26th to October 1st—Dion Boucicault. "The Jilt," "Shaughraun," "Kerry." "Phryne," (double bill), "Forbidden Fruit," "Colleen Bawn." Mr. Atkin Laurence, Mr. H. B. Philips, Mr. Harry Mainhall, Miss Thorndyke, Miss Bancroft, Miss Minnie Young.

October 3rd to 5th—Delano's "Uncle Tom's Cabin." J. Warren Delano, Miss Laura Hollis, Miss Rubie Eldridge and Donkey.

October 10th to 15th—Rag Baby Company. "Rag Baby." Charlie Reed, Mr. Albert Riddle, Miss Georgie Parker, Miss Edith Jennesse, Miss Helen Reimee, Miss Fannie Johnson, Miss Mary Hornby.

October 17th to 22.—Frank Mayo. "Nordeck," "Davie Crockett." Frank Mayo, C. Harvey, David Hanchett, Miss Alice Fisher, Miss Julia Pond.

October 24th to 29th.—Tin Soldier Company. "Tin Soldier." Eugene Canfield, T. Q. Seabrooke. Miss Emma Hagger, Miss Kate Davis, Miss Lillian Conway.

October 31 to November 5—Osborne & Stockwell Company. "Shadows of a Great City," "Golden Giant," "Ranch 10." L. R. Stockwell, Geo. Osborne, Miss Ethel Brandon, Miss Hattie Moore, Miss Helen Mason.

November 7 to 12—Neil Burgess. "Vive." Mr. Joseph Palmer, Mr. George Kyle, Miss Robbins, Miss Nellie Palmer.

November 14 to 16—M. B. Curtiss. "Caught in a Corner." M. B. Curtiss, Mr. William Lansing, Miss Albani D. Mer, Miss Annie Adams.

November 17 to 19—Charles L. Davis. "Alvin Joslin." Charles L. Dover, Will T. Talbot, Miss Wayland, Clara Washburn.

November 21—Margaret Mather—"Romeo and Juliet," "Honeymoon," "Leah the Forsaken." "Macbeth," "As You Like It," "Lady of Lyons." Frederick Paulding, Miles Levick, Mrs. Wm. Ranous, Mrs. Sol. Smith.

December 5 to 8—Natural Gas Company—"Natural Gas." John D. Gilbert, Eddie Girard, Henry Donelly, Miss Ami Ames, Miss Kate Howe, Miss Kate Allen, Miss Rachel Boother.

December 12th to 17th—Milton and Dollie Nobles. "From Sire to Son," "Love and Law," "The Phœnix." Thomas M. Hunter, Harry D. Clifton, Mary Davenport, Lizzie Jeremy.

December 20th to 23d—James O'Neil. Monte Christo. James O'Neil, Mr. Carroll Fleming, Mr. J. W. Shannon, Mr. Lawrence Manning, Miss May Wilkes, Miss Kate Fletcher, Miss Grace Raven.

December 26th to 28th—Henry E. Dixey. "Adonis." Henry E. Dixey.

December 29th, 30th and 31st—Lewis Morrison. "Main Line," "Her Atonement." Lewis Morrison, Rosabelle Morrison.

FOR SALE!

MOST DESIRABLE RESIDENCE SITES FROM 5 TO 10 MINUTES WALK FROM THE COURT HOUSE; CLOSE TO TEMPLE ST. AND SECOND ST. CABLE ROADS; FINE VIEW AND HEALTHY LOCALITY; TITLES PERFECT; TERMS VERY LIBERAL.

Lots 10 and 11, lock 8, on east side of Custer Avenue.
Lots 17 and 18, block 9, on east side of Beaudry Avenue.
Lots 14, 15 and 16, block 10, on south side of Bellevue Ave., cor. Victor Ave.
Lots 11 and 12, block 11, on east side of Figueroa St.
Lots 7 and 8, block 16, on north side of Diamond St.
Lots 16 and 17, block 17, on south side of Mignonnette St.
Lots 22 and 23, block 18, on south side of Pink St.
Lots 3, 4 and 5, block 19, on S Court St.
Lot 13, block 22, on west side of Beaud St.
Lots 25, 27 and 29, block 23, on east si of Beaudry St., all in the Park tract.
Also, lots 25, 26, 27 and 28, block 4, on Montreal St., near College; lots 29 and 33, block 5 on east side of New Depot St.; lots 19 and 21, block 6, on west side of New Depot St., all in the Beaudry tract No. 2.
Apply to
P. BEAUDRY,
dec14-tf 305 North Main St

HAVE YOU A COLD IN THE HEAD which does not get better? Have you an excessive secretion of mucus matter in the nasal passages? Are you troubled by hawking, spitting, weak and inflamed eyes, frequent soreness of the throat, ringing or roaring in the ears, more or less impairment of the hearing, loss of smell, memory impaired, dullness or dizziness of the head, dryness or heat of the nose? Have you lost all sense of smell? Is your breath foul? If so, you have the Catarrh. Some have all these symptoms, others only a part.

California Cat-R-Cure

Restores the sense of taste and smell, removes bad taste and unpleasant breath, resulting from catarrh. Easy and pleasant to use. Follow directions and a cure is warranted by all druggists.

RECOMMENDED.

CAPTAIN CHARLES L. DIMON, of New York City, formerly special agent of the Phœnix and Home Insurance Company at San Francisco, Cal., says: "I had been troubled with Chronic Catarrh for twenty years. A friend in Woodland, Cal., recommended your California CAT-R-CURE. I procured a jar, having but little faith in its curative properties; but I must say, after using three jars, I am cured of that disgusting disease. Inclosed find $5, for which send me California CAT-R-CURE for some friends, who are sufferers.

For Sale by C. H. Hance, 77 and 79 N. Spring Street, Hellmann Haas & Co., Wholesale Agents, Los Angeles, Cal.

HOMES FOR ALL

—ON—

MONTHLY INSTALLMENTS.

New Addition to the City of Los Angeles!

EXTREME LOW PRICE OF

$250—FOR LOTS 50x134!—$250

Which is less than one-half the price asked for adjacent lots. This is no disgraceful lottery scheme where houses are given away at your expense. No brass band required to enthuse purchasers; but to be SOLD STRICTLY ON ITS MERITS, at prices and terms to INSURE A RAPID CLOSING OUT OF THIS TRACT.

☞ In order that homes may be had for the many thousands within a few minutes' ride of our business center, a chance for Speculation is now offered in

Humphrey's First Addition to Boyle Heights.

A beautiful elevated plateau ONE MILE east of our city limits, overlooking the valley to ocean, south; the city, west; the lofty montains, north.

☞ Street Cars now running near, and will soon be extended to the large brick college on adjoining tract. Dummy road building to tract one-quarter mile west; and survey for new short cut of railroad just completed across tract.

☞ Four miles of shade trees now growing along 60-foot streets.

ABUNDANT PURE WATER now ready on this tract to attach pipes for domestic use. A 10-acre Reservoir one-quarter mile north, owned exclusively by the owner of this tract, for irrigation.

☞ TERMS—$50 CASH; BALANCE IN MONTHLY PAYMENTS OF $15.

HUMPHREYS & RIGGIN,

20 S. Spring Street, - - Los Angeles, Cal.

800 acres in Los Angeles county, only $30 per acre. See advertisement in another column.
d10-tf

CAHUENGA.

THE VIEW TOWN OF SOUTHERN CALIFORNIA.

This Beautiful Foot-Hill Town

COMMANDS A MAGNIFICENT VIEW OF THE OCEAN!

THE SOLDIERS' HOME! LOS ANGELES CITY!

THE FAMOUS RAYMOND HOTEL! THE MOUNTAINS!

Pure Water! No Frost! No Fog! No Fancy Prices!

CALL AT

No. 23 North Spring Street,

FOR MAPS, PRICES AND DESCRIPTIVE MATTER.

☞ FREE CARRIAGE AT 9:30 A. M.

FRANK McCOYE

dec11tf

43,000 ACRES.

Santa Ynez Valley Lands

FOR SALE IN LOTS TO SUIT, FROM 10 ACRES UPWARDS.

THE UNDERSIGNED WOULD RESPECTFULLY CALL THE ATTENTION of intending purchasers to the lands of the Santa Ynez Land and Improvement Company, which is without doubt the best investment in California. These lands can be bought in any quantities desired and are as good for the cultivation of Olives, Prunes, Oranges, Walnuts, Almonds, Grapes, or in fact any fruits or vegetables that are grown in Southern California as any lands in Los Angeles county, and can be bought on reasonable terms and at a very small part of the price that would be asked for the same lands here, so that it offers one of the best opportunities to parties selling out here to realize. To Eastern purchasers this is one of the best opportunities to invest in lands that are bound to be worth double the price that are now asked for these within a very few months, as both the Southern Pacific and A., T. & S. F. Railroads have surveyed through the entire tract, which will double the value of these lands as soon as completed past this tract.

Descriptive Catalogue, Maps, Price and Terms furnished on application. Every facility will be given purchasers who would like to visit the tract before purchasing. Vehicles will be on hand to take customers over these lands and everything done to make a visit to this section agreeable.

FOR FULL PARTICULARS INQUIRE OF

SIDNEY LACEY,

AGENT FOR LOS ANGELES COUNTY,

106 NORTH SPRING STREET, Los Angeles.

dec20tf

NILES PEASE,

Furniture AND Carpets!

Having removed to our new store at 243, 245 and 247, South Spring Street, we are prepared to show a fine stock of goods in our line, at the lowest prices

d19-1m

United States Lands and School Lands!

McDUFFEE BROS.,

Members Los Angeles Real Estate and Stock Exchange. 16 South Spring St.

dec12-2m

E. E. CRANDALL & CO.,

133 and 135 WEST FIRST STREET.

Mantels, Grates and House Furnishing Goods.

Sole Agents for "FAMOUS SUPERIOR RANGES."

The only perfect working and absolutely satisfactory ranges on the market.

Below are sales made from September 1st to November 1st, 1887, only sixty days, which certainly speaks for itself

J. A. Aguirre, G. Jenkins, F. P. Davis, H. D. Hudspeth, E. Chambers, E. B. Cushman, Wm. McCartney, Mrs. D. C. Scott Glidden, T. Bessings, Geo. Gephard, W. B. Barber, Mrs. R. P. Edgerton, T. May, Geo. W. Townsend, O. C. Round, C. Hornbeck, T. H. Rhodes, L. E. Myers, J. B. Williams, Mrs. E. Bush, S. S. Epperson, J. P. Yates, Mrs. J. Van Sickle, Mrs. P. Taylor, Mrs. Z. Williams, A. J. Stamm, J. C. Pelton, Mrs. J. L. Turner, J. C. Kimball, N. Robinson, Geo. W. Gates, P. Cerne, Jos. Tyler, D. Tolle, C. R. Waite, J. W. Siler, W. H. Poster, S. Lazard, H. A. Conroy, F. Shafer, A. W. Ryan, F. Goodhue, Mrs. Ellis, C. W. March, E. DuBois, W. Tinker, Geo. Codin, W. B. Carter, Hassfurther Bros., Dr. Davison, G. W. Wilson, A. N. Burner, W. E. Liversige, T. H. S. Miller, E. J. Cox, S. C. Brown, Henry Anderson, P. Burtnett, D. W. Colby, Mrs. J. A. Ford, W. B. Atwood, J. L. Strickley, Mrs. Arnick, C. H. Parkel, V. H. Rhoda, Wm. Mays, P. B. Chase, D. Pratt, C. H. Carlisle, M. F. Shephard, all of Los Angeles.

Mrs. A. M. McCray, Santa Paula; F. B. Cherington, V. A. Henry, San Fernando; DuVal & Jones, Glendale; H. A. Card, Pomona; W. E. Ferguson, D. B. Hall, Alhambra; W. S. Mason, Savannah; Mrs. Carter, Monrovia; Geo. C. Egan, Pomona; M. J. Balsley, San Fernando; E. Bradley, Glendora; Mrs. E. F. Greenwood, Lordsburg; B. J. Charles, Pasadena; C. W. McMillan, Westminster; W. O'Hara, Santa Paula; N. C. Carter, Santa Anita; F. P. Burnham, Pasadena, D. M. Crunb, Compton; Mrs. Kemper, Azusa.

dec20-2m

The Sierra Madre Villa Hotel

NOW OPEN!

In the Midst of an ORANGE GROVE and acknowledged to be the most charming location in San Gabriel Valley.

Beautiful Lawn Flowers, Pure Mountain Water, Etc.

Five miles from Pasadena, on the California Central Railroad; 1¼ miles from Lamanda Park, which is our Station and Postoffice. The Villa Stage meets all trains.

Terms, $2.50 per day and upwards. Special rates to parties remaining more than one week.

Telephone communication with all points.

WM. G. COGSWELL, Proprietor.

dec14-2m

NOTICE!

PHOTOGRAPHS OF ALL THE LEADING PARIS AND AMERICAN ACTRESSES AND CELEBRITIES, as well as all the Leading PUGILISTS, Eastern and California BASE-BALL PLAYERS of the country, to be found in packages of the new Popular GYPSY QUEEN CIGARETTES, which are now pronounced the Leading 5-cent Cigarette of the coast. Sold everywhere in the United States. tues-f urs-sat&sun

CLEMENT-:-TRACT!

ON PINE AND SAN PEDRO STREETS,

NOW READY AND FOR SALE.

☞ This is one of the most beautiful tracts ever put upon the market. Finely improved in Vines, Oranges, Walnuts and Deciduous Fruits.
☞ City water piped on every lot. Cement sidewalks in front of every lot.
☞ A certificate of title issued with each sale. Two lines of proposed street railroads through the tract.
☞ A little over a mile from First street. Fifteen minutes' walk from the site of the new Government Building. Ten minutes' walk from the new $500,000 hotel on Main, between Ninth and Tenth streets. Free carriages take you to the tract.
☞ Price of lots from $300 to $1000. Terms easy, $100 to be paid on day of sale, the balance of one third in thirty days, one-third in six months, one third in twelve months. Interest 8 per cent on deferred payments.

GOLDSWORTHY & CHRONIS,

dec21-1m Room 53 and 118, Temple Block.

Phenomenal Success!

SALES UNPRECEDENTED IN REAL ESTATE RECORDS.

A Truly Wonderful Town. Lots $50 Each!

PICTURESQUE

CARLTON,

NATURE'S RENDESVOUS.

SIXTY-FOUR HANDSOME HOUSES GIVEN TO PURCHASERS.

A HOUSE WORTH $800 WITH EVERY BLOCK.

Distribution to take place as soon as each block is sold and payments made.

This Price will Positively be Advanced in a Very Few Days.

When work on our Houses, Reservoir and Motor Road, making direct communication with Los Angeles and connecting with both the A., T. & S. F. and S. P. Railroads, will be commenced

Every lot in this Beautiful Town will pay a handsome profit over present prices in a very few months.

Conceded by all to present a view unexcelled in all California. The ocean and neighboring country plainly visible for miles.

Flowing Oil Wells Close to Town.

Carlton's resources and natural advantages are such that its success is more than assured, situated as it is in the midst of thousands of acres of the most fertile soil in the Santa Ana Valley, and in easy distance of the A., T. & S. F. Depot. Join the next excursion visiting this beautiful site. You have but to see to purchase. Easy Terms. Monthly payments.

FOR MAPS, FURTHER PARTICULARS, APPLY TO

W. A. PEABODY & CO.,

dec28 1m 16 SOUTH FORT STREET, Los Angeles.

LOS ANGELES DAILY HERALD.

VOL. XXIX. SUNDAY MORNING, JANUARY 1, 1888.—PART III. NO. 91.

NEW SUITS.

Large Amount of Business Before the Courts.

THE PROBATE CASES FILED.

Miscellaneous Business — Guardianship Matters—Insolvency Proceedings of the County.

The Superior Courts of this county have been kept quite busy during the past year, and from appearances there will be no cessation in the business for some time to come. Following is a list of the new cases filed since the 1st of January, 1887, together with the object of the suit:

January 4, W Stephenson vs J M Hall—Promissary note.

January 4, P B Bird vs John A Downey—Quiet title.

January 7, People vs James Ryan—Burglary.

January 3, People vs Miguex Pryor—Assault.

January 5, J C Swizer et al vs Richard Forrester et al—Quiet title.

January 5, H S Crow vs H Z Osborne et al—Libel.

January 6, Sophia Fogle vs Lorenzo Fogle—Divorce.

January 7, Baker Iron Works vs City Ice Company et al—Account.

January 8, Lucy Baker vs Wm Gibson—Divorce.

January 8, Susan M King, vs Mary King et al—Partition.

January 8, L W Mitchell vs Wm A Frick et al—Quiet title.

January 8, Drusilla McDaniel vs A B McDaniel—Divorce.

January 8, Alfred A Saunders vs R L Saunders—Divorce.

January 8, L Harris vs W Smith—Possession.

January 10, Mary Flores vs Wm Flores—Divorce.

January 11, Hattie M Davis vs Thomas Dubois—Divorce.

January 11, F H Barclay et al vs Will E. Beach, et al—Quiet title.

January 12, S F Corum vs Heber Corum—Quiet title.

January 13, W A E Rhodes vs Julia M Rhodes—Divorce.

January 13, J J McDonald vs Nelson Carr—Conveyance.

January 13, Amanda L Rogers vs Wm L Rogers—Divorce.

January 14, H M Alexander vs Sua E Alexander—Divorce.

January 14, A Larren vs M N Bixby et al—Quiet title.

January 14, Harriet McNeal vs Benjamin McNeal—Divorce.

January 15, Mary B Hammel vs Geo W Hammel—Divorce.

January 15, Manuel Arnoz et al vs Jose ae Arnoz—Quiet title.

January 17, W H Holmes vs Hervey Thomas—Attachment.

January 18, Pierre Ganee vs George L Mesnager—Damage.

January 18, M V de Brannan vs John J Brannan—Divorce.

January 19, Lucy C Moore vs Rob S McDougal et al—Quiet title.

January 19, William Stevens vs S F Jameson—Foreclosure.

January 20, Earl R Millor vs L Hurzog et al—Rent.

January 20, John Hanlon vs S P Monroe, administrator—Quiet title.

January 21, A W Brainard et al vs J F Hook—Quiet title.

January 22, Alice Brunner vs T H Brunner—Divorce.

January 22, Antone Buhler vs James Foss—Dissolution partnership.

January 25, R R Brown vs L F Starr et al.—Note.

January 25, Domingo Amestoy vs Ana Josesa de Ruyer—Damage.

January 25, Susan Carter vs Wm R Carter—Support.

January 26, Wm L Riley vs Sarah J Riley—Divorce.

January 27, Susan W King vs G H Matfield—Quiet title.

January 27, Israel H Parker vs Irwin Sanders et al—Quiet title.

January 27, H J Furickes vs Wm Ferguson et al—Quiet title.

January 28, W E Campbell vs Chas Thomas—Damage.

January 28, Wm M Castereine vs H M Mitchell et al—Quiet title.

January 28, Richard Jasper vs A W Frazier—Foreclosure.

January 28, Refugio Espinosa vs Thos Pheelan—Right to purchase.

January 29, City of Los Angeles vs Prudent Beaudry et al—Widening of Buena Vista street.

January 31, John O'Brien vs L M Wagner—Damages.

January 31, M S Evans vs J P McCarthy et al—Conveyance.

January 31, Charles Maskell vs James E Doty—Damages.

January 31, People vs C W Burke—Grand larceny.

January 10, People vs. Marcello Chape—Assault.

January 31, People vs Andrew Duffee—Burglary.

January 31, People vs. Pierre Ganee—Embezzlement.

January 10, People vs Margarita Granillo,—Murder.

January 31, People vs W M Jennings—Burglary.

January 31, People vs Geo C Jackson—Grand larceny.

January 10, People vs John Lovett—Grand larceny.

January 10, People vs Ben Lopez—Assault.

January 31, People vs Enric Levoini—Forgery.

January 31, People vs Emit Levoini—Forgery.

January 10, People vs Juan A Mesas—Assault.

January 10, People vs Thomas H Owens—Fraud.

January 31, People vs Charles Raskin—Assault with deadly weapon.

January 31, People vs Peter Reagan—Grand larceny.

January 31, People vs J E Town—Grand larceny.

January 31, People vs Charles Augustus Williams—Rape.

January 31, People vs John Weston—Burglary.

January 31, People vs Peter Reagan—Grand larceny.

January 31, People vs J E Town—Grand larceny.

January 31, People vs Charles Augustus Williams—Rape.

January 31, People vs John Weston—Burglary.

February 2, W W Stilso vs City of Los Angeles et al.—Judgment.

February 2, N Smith vs Simeon Gless—Damages.

February 3, Frank A Lombard vs Clara E Lombard—Custody of minor child.

February 4, Amelia Hughes et al, Fred F Holt et al—Quiet title.

February 7, Nicholas Keating vs His creditors—Insolvency.

February 7, Mary E Handsaker vs C F Bathy—Appeal.

February 8, Charles J Perkins vs E A McDuffee—Attachment.

February, 8 Charles Ruthard vs Charles H Zimmerman—Attachment.

February 8, People vs M Almenarle—Assault.

February 9, Lenora Rowland, et al, vs Robert Rowland—Partition.

February 9, Wm Frankee vs James W Hellman—Promissory note.

February 9, J M Doriss vs Carroll, Cook Executor, etc—Lease.

February 9, Carrie L Foss vs Joseph Hinkell—Possession.

February 10, Louis Wilson et al, vs Trindad Suraez—Partition.

February 10, Josiah Ross vs B F Greenleaf et al—Quiet title.

February 12, John R Heresst vs Louis H St Clair—Attachment.

February 12, A J McLellan vs Jas P McCarthy et al—Attachment.

February 12, Susan Elsworth vs A M Elsworth—Divorce.

February 14, San Bernardino and San Diego R R Co vs Margaret Irvins et al—Condemnation of land for right of way.

February 15, William Schwalm vs Mary E Schooley—Attachment.

February 14, C F Widney vs J B Nichols—Attachment.

February 15, E J Baldwin et al vs John H Temple—Possession.

February 15, E J Baldwin vs John H Temple—Possession.

February 16, Sarah Niedecken vs A H Niedecken—Divorce.

February 17, C R Wild vs Peter Ward—Attachment.

February 17, W H Chornircle vs James C Kays—Claim and delivery.

February 18, Eben F Sargent vs Lucinda A Sargent—Divorce.

February 18, R W Pridham vs D Kuck—Damages.

February 18, Charlie E Steinhilber vs His Creditors.

February 19, Sarah E Keller et al vs A J Pinney—Possession.

February 19, William S Lyon vs A J Alexander et al—Quiet title

February 21, Simmon F Gless vs Eugene Gannee et al—Injunction.

February 21, Simon F Gless vs Ismael Conteras—Quiet title.

February 23, Emma Eggert vs T F Joyce—Quiet title.

February 23, Jennie Damami vs Charles Damami—Divorce.

February 24, Eunice E McLeod vs F McLeod—Divorce.

February 24, John J Lane vs Ellen Lane—Divorce.

February 24, Pasadena School District, Los Angeles county, vs Sierra Madre College—Quiet title.

February 24, E Bennett et al vs P D Green—Quiet title.

February 25, Frank Buckett vs Charles J Sketchley—Attachment.

February 28, John Fleck vs Hunter & Hill—Appeal.

February 28, Harper & Reynolds Co vs James M Creal—Attachment.

February 28.—Louis Mesmer vs Pio Pico et al—Foreclosure.

March 2, Ida M Labounty vs Eddie F Labounty—Divorce.

March 3, Mathew Brothers et al vs F A Hill—Attachment.

March 3, John A Haus vs John M Ryan et al—Quiet title.

March 3, Meyberg Brothers vs F A Hill—Attachment.

March 3, J B Banning vs A Ford et al—Attachment.

March 3, R M Baker vs Fred A Hill—Attachment.

March 5, W T Childres vs F A Hill—Attachment.

March 5, Dwight Whiting vs A J Aderlin.

March 7, Louisa E Crosswhite vs Allen Crosswhite—Divorce.

March 7, Peter Casenave vs Andrew F Garey et al—Attachment.

March 7, C J Dunsmore et al vs P Casenave—Injunction.

March 7, J M Griffith vs Thomas Clothier—Foreclosure.

March 7, W J Foley vs Antonio Cota—Appeal.

March 7, Dominga Dominguez vs Pierre Aganse—Damoges.

March 7, Rosa B Rimpan vs L B Cohn—Ejectment.

March 8, Joseph H Burke vs Thomas L Hooper et al—Foreclosure.

March 1, People vs. James Gorman—Grand larceny.

March 1, People vs. Pat Griffin—Robbery.

March 8, People vs. Juan Maron—Assault with deadly weapon.

March 8, People vs. James Murray—Receiving stolen property.

March 8, People vs. Richard Morton—Burglary.

March 8, People vs. Louis R. Neely—Forgery.

March 8, People vs. Louis R. Neely—Forgery.

March 8, People vs. James Murray—Receiving stolen property.

March 8, People vs. Louis R. Neely—Forgery.

March 8, People vs. R. Osunega—Grand larceny.

March 17, People vs. James O'Neal—Grand larceny.

March 4, People vs. Wm. Richie and Johnson—False pretence.

March 8, J D Moren vs W P McIntosh—Injunction.

March 9, Henry D Walker vs Della M Walker—Divorce.

March 9, W L Banning vs A Ford et al—Attachment.

March 9, Norbert Des Antels vs Charles C Lips et al—Accounting by guardian.

March 9, Joseph Nadeau vs Laura M Nadeau—Set aside conveyance.

March 10, Fred Rohrs vs Peter Eschelbach—Claim.

March 10, David S Kearney vs Emily S Kearney—Divorce.

March 11, Evaleen Woods vs R M Woods—Divorce.

March 11, Robert Turner vs James P McCarty—Attachment.

March 11, Wm C McBratury vs James P McCarty—Attachment.

March 12, S R Johnson vs J M Frew—Possession.

M. P. Cutler vs Martha A Cutler—Divorce.

March 12, Henry S Howell vs J S Slauson—Quiet title.

March 12, W R Lewis vs J Wenger et al—Forclosure.

March 14, Eva Bell Butler vs E S Butler.

March 15, Margaret Doyle vs James Doyle et al—Damage.

March 15, A B Merchant vs. T B Merchant—Divorce.

March 15, J H Depuy vs M S Rowell—Appeal.

March 15, T Aguierre vs M E Frankel—Appeal.

March 16, Adele Behn vs Julia Farney—Quiet title.

March 17, C N Wilson vs D A Call at al—Quiet title.

March 9, People vs Frank Alviso—Assault to rob.

March 9, People vs John Bell—Burglary.

March 9, People vs E Corrales—Assault to rob.

March 1, People vs Sylvester Duron—Murder.

March 8, People vs Jim Smith—Burglary.

March 8, People vs Constantine Vedani—Murder.

March 17, People vs Wagner & Co vs Bowman & Rogers—Book account.

March 17, Carrie M Fleming vs Peter Fleming—Divorce.

March 17, S W Little et al vs A Fuller et al—Attachment.

March 17, Walter S Jackson vs Z Decker et al—Foreclosure.

March 17, James A Harrison et al vs Laura Matlock et al—Damage.

March 18, Mary Doyle vs H K S O'Melveny et al—Partition.

March 18, First Natoinal Bank vs George N Lockwood et al—Promissory note.

March 18, M S Goyheneuch vs Jean Goyheneuch—Quiet itle.

March 14, T B det Fuentes vs Y C de Fuentes—Divorce.

March 19, Guadalupe Brobeck vs Joseph Brobeck—Divorce.

March 19, M A Goyheneuch vs Juan Goyheneuch—Divorce.

March 19, Della Walker vs Henry D Walker—Divorce.

March 21, Fredrick Witte vs Emilie Aisenenpriss—Quiet title.

March 22, Mary White et al vs Ezra S Cass et al—To compel conveyance.

March 22, Frank W Parker vs Kate Parker—Divorce.

March 22, P Sazarns vs Isaac S Smith—Attachment.

March 22, F B Lloyd vs Honorine Belliard—Attachment.

March 22, F O Shea vs R C Smiade et al—Contract.

March 23, Julius Philips vs His creditors.

March 23, John F James vs Alexander Mills—Attachment.

March 23, Helen A Duirmock vs Max Johnsen et al—Quiet title.

March 23, J M Lawloe vs S D Savage—Note.

March 24, R Callahan vs Joseph J Powers—To reform deed.

March 25, Valicia Rinehart vs John Rinehart—Divorce.

March 25, William F Northolt vs John W Nordholt—Quiet title.

March 26, James Laughlin vs S A Thompson—Possession.

March 26, J W Stringfield vs His Creditors.

March 26, A F Mohn vs Marcia A Mohn—Divorce.

March 26, Gregorice Reyesde Nordholt vs William F Nordholt—Quiet title.

March 28, John L Davis vs Emilei Lassanque—To compel conveyance.

March 28, Catherine S Clos vs Domingue Foix et al—Attachment.

March 29, J E Reed et al vs Howard Sawyer—Accounting.

March 29, A Hass vs O B Philips et al—Attachment.

March 29, People vs John Banks—Burglary.

March 29, People vs Q B Cohn—Assault with deadly weapon.

March 29, People vs L Clarke—Resisting officer.

March 29, People vs Manuel Dominguez—Assault to murder.

March 29, People vs John Epperson—Grand larceny.

March 29, People vs L D Fulton and D Gallagher—Robbery.

March 29, People vs L D Fulton—Robbery.

March 29, People vs Ed Hayes and Burt Frank—Burglary.

March 29, People vs John A Green—Assault.

March 29, People vs G B Simpson, A Burns and John Doe Charley—Conspiring to defraud.

March 29, People vs G B Simpson, John Smith (alias Monte Pete) Thomas Johnson—Conspiring to defraud.

March 29, People vs A M Thornton and B A Stephens—Libel.

March 31, S B and L A R R Co vs H C Cowell—Condemnation of land.

Murch 20, Carrie B Davis vs Charles H Davis—Divorce.

March 31, L Schlessinger et al vs A P Simmons—Possession.

March 31, Charles C Brown et al vs C F Hopkins et al—Injunction.

April 1, K. Simpson et al vs Lizzie Baker et al—Quit title.

April 1, John Hall vs A G Buxton—Compel deed.

April 1, First National Bank of Los Angeles vs Hamlet R Brown—Attachment.

April 1, First National Bank of L A vs Hamlet R Brown et al—Attachment.

April 1, James W Smith vs S P R R Co—Damages.

April 1, A M Elsworth vs J W Packard et al—Set aside deed.

Aprtl 1, D E Jones vs Wm L Banning et al—Mechanic's lien.

April 1, Los Angeles city, Jose Mascarel et al—Opening Los Angeles street.

April 1, Joe Bayer and Company vs Schmuck and Herold—Attachment.

April 2, W F Oliver vs W W Rose—Appeal.

April 2, A R Street vs H J Stevenson—Judgment.

April 4, Nellie H Gleason vs Henry Gleason—Divorce.

April 4, F L Knight vs A L McDonald—Attachment.

April 5, E A Barnes vs E A Spencer et al—Correct deed.

April 6, Camille Garmier vs George K Porter—Damages.

April 6, John F Wilson vs D H Call et al—Foreclosure.

Aprtl 6, Peter Keenan vs D C Huff et al—Complaint.

April 6, D Wagner vs F S Gilham—Damage.

April 7, Anna Vogel vs Jacob Vogel—Divorce.

April 8, P Samier vs Wing Tick Lung et al—Complaint.

April 8, N A Philips vs R V Philips—Divorce.

April 9, J S McKenzie et al vs J C Ingals—Appeal.

April 11, S Marer vs McCravy Bros—Appeal.

April 13, Horace Bell Administrator vs A J Beecher et al—Quiet title.

April 13, John Wilson vs William L Banning et al—Mechanics lien.

April 14, Charles Sigillio vs Nellie Sigillio—Divorce.

April 14, I W Lord vs A Bila—Compel deed.

April 15, Emma R Means vs J W Means et al—Power to mortgage.

April 16, Sarah Morris vs C W Bell et al—Quiet title.

April 13, Joseph Huber vs Anna S Brown et al—Foreclosure.

April 15, A E Putney vs Louis Mesmer—Service.

April 16, Ellen Crane vs Michael Crane—Divorce.

April 16, Florilla Yager vs S P R R Co—Damages.

April 16, C A Mentsy vs Edwin A Smith et al—Foreclosure.

April 18, Frederick Wilson et al vs James McLaughlin et al—Appeal.

April 18, Robt McPherson et al vs Los Angeles County Bank—Deposits.

April 18, J H Ellege vs Andrew Ellis—Appeal.

April 18, Annie Gray vs T C Marks et al—Foreclosure.

April 18, Jacob Vogel et al vs John Miller—Damages.

April 18, Louis Mayer vs Elizabeth A Mayer—Divorce.

April 19, Lucinda A Arnaz vs Manuel F Arnaz—Divorce.

April 21, Hannah Crowley vs James Crowley—Injunction.

April 21, Charles E Grault vs Wm J Mills et al—Quiet title.

April 21, C J Field vs Gustave Miller—Quiet title.

April 21, Jennie McMordie vs Henry McMordie—Divorce.

April 21, M L Wicks vs P G Eddy et al—Foreclosure.

April 21, J M Damron vs H H Boyce et al—Contract.

April 23, J A Grave vs Salvador Bustamente—Quiet title.

April 25, John Bryson et al vs City of Los Angeles—Quiet title.

April 25, Clara M. Eaton vs Edgar L. Eaton—Divorce.

April 25, Sophia Marks vs Gustave Marks—Divorce.

April 25, J P Monroe, administrator, vs John W Ellis—Attachment.

April 25, Caroline Rappold vs Christian Rappold—Divorce.

April 25, Ah Gee vs Merced Abbot—Damages.

April 25, H Wendell vs J McCarthy—Damages.

April 25, J O Belford vs A Belford—Divorce.

April 25, E D Pepper vs Josie R Pepper—Divorce.

April 26, Thomas Palomares vs P C Thomas et al—Quiet title.

April 26, James Laughlin et al vs J F C Johnson—Injunction.

April 27, Nimocks and Hawey vs D K Ryle—Compel deed.

April 27, A L Day vs Herman Jacoby—Attachment.

April 27, J B Pierce vs George Shaw—Damage.

April 29, Silas Holman vs S W Wheeler—Quiet title.

April 28, James Hammell vs Henry Roberts et al—Damages.

April 28, Charles W Saunders et al vs Xenphon C Scott—Attachment.

April 28, J E Fulton vs J W Baker et al—Compel deed.

April 29, H H Boyce vs Times-Mirror Co—Libel.

April 29, Herman Jacoby vs His Creditors.

May 1, Irving A White vs D L Sherburn—Quiet title.

May 2, Wm G Cogswell vs Joseph M Quay—Quiet title.

May 2, F T Gillarde ys Adolpho Lopez—Assumpsit and Part.

May 2, H H Boyce vs Times-Mirror Co—Libel.

May 2, H H Boyce vs Times-Mirror Co—Libel.

May 3, Pedro Darau vs M Huarte et al—Attachment.

May 5, B A Breakery vs Dry Sparkling Champagne Co—Lien.

May 5, Minnie Oattand vs Geo A Oattand—Divorce.

May 5, May Aubertine vs Leo F Aubertine—Divorce.

May 5, C J Richards, et al vs Times Mirror Company—Libel.

May 6, Francis Mora et al vs Juan Jose Selaya—Possesaion.

May 6, William H Burhart vs F H Barclay et al—Foreclosure.

May 7, Agathe Simon vs Lewis Simon—Divorce.

May 7, A Huber et al vs M E Ryan—Quiet title.

May 7, John E Plummer vs Lucas Marasovich et al—Quiet title.

May 7, Orson H Mason vs Carrie A Mason—Divorce.

May 7, A Robinson trustee vs T K Tuffin et ux—Partition of possession.

May 7, Kirchoff-Cuzner M L Co vs Y C Scott—Account.

May 9, Ed Colin vs J C Michener et al—Judgment.

May 9, Wells Van Dyke and Lee vs Romulo Pico—Fees.

May 11, Millard Hammitt vs John M Ryan et al—Quiet title.

May 11, Maggie Siar vs M L Siar—Divorce.

May 11, Eugene Thomas et al vs Nelson C Siddons—Quiet title.

May 12, H A Wagner et al vs J D Burch et al—Assignment of claims.

May 12, Anna C Hunt vs Stephen R Hunt—Divorce.

May 12, Los Angeles Gas Company vs W W Stevenson—Account.

May 12, M P Cutter vs W C F Borsum et al—Promissory note.

May 13, John W Hart vs C F Sheffield et al—Partition.

May 13, W H Holmes vs A L McDonald et al—Attachment.

May 13, P M Darcy vs J R Brierly et al—Reward.

May 14, Cyrilla Fleury vs Ida May Fleury—Divorce.

May 14, San Jose Ranch Co vs R Dunnigan et al—Injunction.

May 14, B A Breakey vs M C Mather et al.—Mechanic's lien.

May 14, M Kelleher vs M G Rogers et al—Damages.

May 14, Clarence Valanstyle vs M G Rogers et al—Damages.

May 14, Geo Hauser vs M G Rogers et al—Damages.

May 15, John C Plummer vs Martha Brown et al—Quiet title.

May 16, M A Mathison vs Oliver Mathison—Divorce.

May 16, Ema Beville vs Clarence Beville—Divorce.

May 17, J H Pennington et al vs Adam Clement—Complaint.

Mas 17, F M Hanscome vs C S Hanscome—Divorce.

May 18, Arthur L Hooper vs John Lloyd—Damages.

May 19, H C Frost vs I N Reed et al—Quiet title.

May 19, Marx & Haas vs M Jereslaw & Bros—Account.

May 19, Samuel A Ayers vs J J Lee—Possession.

May 20, N Robinson vs L Laventhal—Damages.

May 21, A M Woodworth vs M A De Woodworth—Quiet title.

May 19, H Burlingame vs D W Rowland—Unlawful attainment.

May 19, Riverside, Santa Ana and Los Angeles R R Co vs I W Hellman, executor—Right of way.

May 20, James Laughlin vs M E Lindskow—Appeal.

May 20, M A Davis vs F M Davis—Divorce.

May 21, Clara Heilbron vs Theodore Heilbron—Divorce.

May 21, John P Creely vs Jacob Yaeger.

May 23, Flora A Hazen vs Fredrick C Hazen—Divorce.

May 24, M Levy & Co vs John B Shipper—Attachment.

May 24, Jules F Delslay vs J L Monnet et al—Foreclosure.

May 24, S S Chaffe vs I M Leihyetux—Foreclosure.

May 24, Zeba C Moore et al vs Gico Howe—Possession.

May 24, H A Barclay et al vs C Severance et al—Damages on contract.

May 25, H T Rogers vs M Rogers—Divorce.

May 25, W L Borden vs Mary Borden—Divorce.

May 26, A Urquhart vs D W Weldt Damages.

May 27, Juanita Irilary vs Jean Irilary—Diyorce.

May 27, Baum and Sandusky vs Frank Gerling et al.

May 27, James S Luckenbach vs W C McBratney—Complaint attachment.

May 31, Charles W Smith vs Ellen Smith—Divorce.

May 31, Jane Elms vs Henry Elms—Divorce.

May 31, C L Foss vs John Horner—Renewal of judgment.

May 31, Giovanni Scotto vs E S Field—Complaint.

May 81, John McPherson vs His Creditors.

May 31, A Maur vs Joseph Lucas—Recovery and possession.

May 26, Riverside, Santa Ana and Los Angeles R R Co vs D Yorba et al—Righ of way.

May 26, Riverside, Santa Ana and Los Angeles R R Co vs A Yorba—Right of way.

June 1, Charles F Snodgrass vs N Aguyo et al—Damages.

June 1, Frank B Marshall vs M A Wilcot et al—Quiet title.

June 2, M C Brandt vs Bell Clark et al—Specific performance.

June 2, Agnes Paige vs C A Paige—Divorce.

June 4, Alfred Moore vs Camillo Calles et al—Possession.

June 4, Martin Murname vs Jane Murname—Divorce.

June 5, John W Hugus vs Thomas Palomares—Injunction.

June 6, Frank B Marshall vs Jotham Bixby—Quiet title.

June 6, Mary A Edmonston vs John W Myers.

June 6, Los Angeles Infirmary vs Los Angeles City—Quiet title.

June 10, L M Bigelow vs Los Angeles city—Quiet title.

June 8, T F Joyce vs John Eaggert et al—Mechanic's lien.

June 7, Horace Hayward vs Helen Hayward—Divorce.

June 6, California Central Railway Co vs D Garcia—Right of way.

June 7, Jerry Illich vs T J Cuddy—Attachment.

June 7, Honorine Gaucher vs Xavier Gaucher—Divorce.

May 7, Isaac S Smith vs Louis Philips.

June 7, Margaret Anderson et al vs J Bohannar—Injunction.

June 7, James G Howard vs William S Mesick—Removal.

June 7, J B Mason vs Dry Sparkling Champagne Company — Mechanics' lien.

June 8, H C Register vs J H Burks—Appeal.

June 8, Pasadena Railway Company vs James Smith—Right of way.

June 8, C Gassen vs Times-Mirror Company—Libel.

June 8, S M Metcalf vs Geo E Gard et al—Injunction.

June 8, Thomas Riley vs John Zens—Possession.

June 8, E E Ballard vs B G Ballard—Divorce.

June 8, Alfred Moore vs Annie Gray et al—Quit title.

June 10, Application of Emma E McLeod—To become sole trader.

June 10, A J Pridham vs W T Pridham—Divorce.

June 10, Elmina H Gibbs vs Albert Gibbs—Quiet title.

June 10, M L Finnall vs L Letroadec—Attachment.

June 13, Lysander Utt vs H B Lewis—Injunction.

June 13, John Armon vs Southern Pacific Railroad Co—Damages.

June 13, Carrie B Hoff vs John O Hoff—Divorce.

June 13, Geo Gephard vs Hyman Ernst et al—Restitution of premises.

June 13, M L Wicks vs Los Angeles City—Quiet title.

June 15, Isaac S Smith vs J R Millard—Contract.

June 15, Pasadena Railroad Co vs Arthur A Pond.

June 15, A S Hernstem vs E A Preuss et al—Account.

June 16, Gustave J Masquelier vs Mathilda Masquelier—Divorce.

June 16, A Evans vs J F C Johnson—Writ of protection.

June 10, Alfred Moore vs Manuel Moulzo—Quiet title.

June 20, Horace B Adams et al vs Henry G Bennet—Quiet title.

June 20, W R McIntosh vs Richard D List—Attachment.

June 20, Robert Sherwood vs J P Boyle—Attachment.

June 20, Pasadena R R Co vs L W Giddings et al—Right of way.

June 21, Geo Heberle vs Grace Bean—Partition.

June 20, P Lazarus vs A A Bryson et al—Attachment.

June 22, E C Denio vs C Cawthorn—Quiet title.

June 22, Frank U Orrin vs Robert W Lacey—Damages.

June 17, Cienega Lime Co vs Susan Tittle et al—Mechanics lien.

June 17, James W Swinney vs Clara E Swinney—Divorce.

June 17, Annie Jilson vs Charles P Jilson—Divorce.

June 18, Era A Schmidt vs W A Schmidt—Divorce.

June 23, Sarah P Fonck vs John S Fonck—Divorce.

June 23, Cornelia A Williams vs Job Williams—Divorce.

June 23, Charles L Balcheller vs C B Ripley—Attachment.

June 23, David W Weldt vs J W Bowlby—Appeal.

June 23, David W Weldt vs Allan Campbell—Appeal.

June 23, David W Weldt vs L H Clayton, master, etc—Appeal.

June 23, Davies Henderson Lumber Co vs Ann Tuohey et al—Mechanics' lien.

June 24. W L Farley et al vs George Gard et al—Injunction.

June 24, Elizabeth Wallin vs C E Wallin—Divorce.

June 25, E K Stone vs E D Park et al—Ejectment.

June 24, A M Edellman vs R C Grusciolo et al—Appeal.

June 25, Cassie L Foss et al vs. Joseph Hinkell—Restitution of premises.

June 25, Bertha Sanches vs John R Frenthin et al—Attachment.

June 25, Amelia Aisenpreis vs Gottlob Aisenpries et al—Divorce.

June 27, Mary E Cushman vs J C Cushman—Divorce.

June 27, Juanita Chase vs Ezra T Chase—Divorce.

June 28, Ella Evey vs Edward B Evey—Divorce.

June 28, John G Hannah vs Mary Ellen Hannah—Divorce.

June 27, Silas Ritchey vs Peter Eschelbach—Attachment.

June 29, E D Carver vs Tribune Publishing Company—Libel.

June 29, C B Smith vs Tribune Publishing Company.

June 30, E J Baldwin vs Sierra Madra Water Company et al—Injunction.

June 30, E J Baldwin vs Laurence Welch.

June 30, J W Potts adm. vs S C Hubbel—Partition.

July 1, P W Dooner vs James Velsir—Services.

July 1, M F O'Dea et al vs J M Clapp—Commission.

July 1, Lizzie A West vs John W West—Divorce.

July 1, T R Bennington vs J K Mulkey—Money loaned.

July 2, L Gildmacher vs J H Goamer—Promissory note.

July 2, B H Reavis vs Commercial Bank of Santa Ana—Money had and received.

July 5, R R Tanner vs J B Andrews et al—Appeal.

July 6, W D Rogers vs his creditors—Settlement.

July 6, Will H Dake vs F B Weis et al—Quiet title.

July 6, Sarah C Wilmot vs Seneca A Foster—Quiet title.

July 7, W S Button vs M A Ward—Appeal.

July 7, Mattie Poland vs John Poland—Divorce.

July 7, Jose Lopez vs Adelina Lopez—Divorce.

July 8, Wm F Griggs vs Richmond Fire Alarm Co—Service.

Henry C Bennet vs A S Mahew et al—Damages.

July 8, W H Perry Land and Water Co vs W L Banning et al—Service.

July 9, Geo A Ralphs vs I Levy—Quiet title.

July 9, E J Baldwin vs Lawrence Welch—Possession.

July 9, Henry Elliot vs H L Flash—Contract.

July 11, Sarah E Latham vs John W Latham—Divorce.

July 11, John H Loso vs F L Loso—Divorce.

July 11, Pierie Davin vs Victor Paye—Attachment.

July 13, T J Mattock vs F H Barclay et al—Appeal.

July 13, Mary A Oliver vs Alexander T Oliver—Divorce.

July 14, S Maier vs M E Francis et al—Attachment.

July 14, Mathilde Masqueliee vs. Jacque Masqueliee—Divorce.

July 14, Ysidro Garcia et al vs Bonifacio Marques—Quiet title.

July 14, J S Van Doren vs E C Bowers et al—Prior contract.

July 15, Fred Conrad vs A Lund—Attachment.

July 15, Frank J Fan vs Sociedad Hispano Americane.

July 15, George Webb vs Jemmia Webb—Divorce.

July 18, Los Angeles and Glendale Railroad Company vs Frank Drullard et al—Right of way.

July 18, A O Daman vs A R Conkling et al—Damages.

July 18, Alta V Jones vs F L Jones Divorce.

July 18, Luigi Ardito vs Ching Wing et al—Restitution of premises.

July 19, I B Williams vs Geo W Maxwell—Annul contract.

July 19, Schoder Johnson & Co vs W D Smith—Account.

July 19, A W Hall vs Henry Key et al—Injunction.

July 19, M E Frankel vs Henry Saules—Promissory note.

July 19, T Levy vs Seth White et al—Specific performance.

July 20, Alvan D Brock vs John W Pearson—Compel conveyance.

July 20, H R Preston vs J C Rust—Appeal.

July 20, John H Gillespy et al vs John P Arey et al.

July 20, Emila Danglada vs Jesus G Elias et al—Damages.

July 20, A E Davis vs E B Mastick et al—Compel deed.

July 20, J E Cohen vs A W Benson—Appeal.

July 21, Ramon Dominguez vs John D Sanford—Compel deed.

July 21, Ramona C. de Fuentes et al vs Francisca Dias et al—Quiet title.

July 22, A D Russell vs Miguel Leonis—Injunction.

July 20, F A Drysdale vs Jennie Drysdale—Divorce.

July 19, T Levy vs Seth White et al—Specific performance.

July 20, Alvan D Brock vs John W Pearson—Compel conveyance.

July 20, H R Preston vs J C Rust—Appeal.

July 20, John H Gillesny et al vs John P Arey et al—Promissory note.

July 19, T Walsh vs G E Scammon—Account.

July 23, Malon Loman vs Mary L Lamon—Divorce.

July 23, Indiana Webber vs J B Webber—Divorce.

July 23, Edward W Kinney vs Emily Kinney—Divorce.

July 25, Moss S Harriman vs Gilbert Z Dennison—Damages.

July 25, Olive M Harriman et al vs Gilbert Z Dennison—Damages.

July 25, J Ellwood Ellis vs S G Valley Railroad Co et al appeal—Damages.

July 27, Jacob U Marriner vs Gilbert Z Dennison.

July 27, Alta B Philips vs James G Philips—Divorce.

July 26, I H Bums and Co vs Wadman and French—Account.

July 27, Eli Hawkins et al vs Edward D Hawkins et al—Partition.

July 27, Horace Banning et al vs Mary H Banning—Partition.

July 27, John B Niles et al vs Renito Valle et al—Possession.

July 27, Elsie Kohler executors vs L A Electric Railway Co—Injunction.

July 28, Joseph Kurtz vs Charles C Lipps et al—Quiet title.

July 29, J C Ivins vs Sarah W Baughman—Claim.

July 29, William Rommel et al vs Max Romer et al—Foreclosure of lien.

July 27, Geo R Shatto et al vs James McLaughlin.

July 27, The Los Angeles and Storage, Commission and Lumber Company vs. Daniel Gridley et al—Lien.

July 29, Wm Banning vs Mary H Banning—Partition.

July 30, Mary H Banning vs William Banning—Partition.

July 30, J W C Miller vs R M Pattie—Cancel deed.

July 30, Felix Mc Langhlin vs Bridget Clifford—Quit title.

August 1, Helen Godfrey vs H C Freat—Quit title.

August 1, Natividad Ruiz vs Maria T Ruis—Divorce.

August 1, E E Hewitt et al vs Jean Satto—Injunction.

August 1, E L Mayberry vs Charles C L Leslie—Note.

August 1, Charles Mueller vs Rob't Mehl et al—Ejectment.

Au8ust 2, E Hollenback vs W C Holland et at—Restitution of promise.

August 3, Samuel J Kline vs Robert Collingwood—Account.

August 3, Stephen F Gage vs S C Hubbell et al—Quit title.

August 4, Leah Dreyfus et al vs E L Goldstein—Partition.

August 3, J W Anderson et al vs D W Field—Injunction.

August 5, Henry Greenwalt vs Geo McKenzie—Cempel deed.

August 6, H A Jastro vs F S Wallace—Promissory note.

August 6, P C Connolly vs Margaret Connolly—Injunction.

August 6, E N McDonald vs W H Juenger & Wolf et al—Detainer.

August 6, Pasadena Railway Co vs F Chapman—Arbitration.

August 6, Jose D Palomares vs His Creditors.

August 6, Samuel Chapman vs Abbott Kinney et al—Injunction.

August 6, Louisa M Race vs Joseph L Race—Divorce.

August 6, I B Williams vs Geo W Maxwell et al—Annul deed.

August 6, Bushir Game vs D W Rowland—Quiet title.

August 8, B F Maxson et al vs Sarah J Abbot et al—Partition

August 8, John W Hoyt vs Ida Hancock—Damages.

August 8, Richard Melrose vs Leah Dreyfus et al—Quiet title.

August 8, P FitzWilliam vs W T Somers et al—Foreclosure.

August 8, I W Felt & Co vs P C Guirado—Attachment.

August 9, Barbara Childs vs F D Lanterman et al—Quiet title.

August 10, M S Senter et al vs Wm V Monroe—Damages.

August 10, E A McDuffee vs Seymour Alf—Attachment.

August 11, I W Felt & Co vs B Fumoney—Commissions.

August 11, I W Anderson et al vs Los Angeles City—Injunction.

August 11, Annie J McDonnell vs A W McDonnell—Divorce.

August 12, A M Ellsworth vs Susan Ellsworth—Divorce.

August 11, Agnes M McGuffie vs James McGuffie—Divorce.

August 12, G A Clark et al vs Daisy E Russell et al—Foreclosure.

August 13, Davies-Henderson Lumber Co vs John Dietrich et al—Lien.

August 13, Davies-Henderson Lumber Co vs Dry Sparkling Champagne Company—Lien.

August 13, C W Arkells vs His Creditors.

August 13, William N Porter vs I A Williams—Damages.

August 13, William A Welch vs I A Williams—Damages.

August 13, Helen Bellah vs Cyrus Bellah—Divorce.

August 13, Belinda Redding vs Samuel T Anderson—Foreclosure.

August 13, Fred Weis vs S M Elliot, Executor of the estate of V Faurare—Cancel mortgage.

August 15, Carmen Araysa vs H H Appel—Compel deed.

August 16, W H Holmes vs J C Richardson et al—Account.

August 16, E K Stowe vs E A Billings, et al—Ejectment.

August 16, E K Stowe vs John James Adams—Ejectment.

August 16, E K Stowe vs John James Adams—Ejectment.

August 16, William Schulte vs Leah Dreyfus et al—Quiet title.

August 16, Georgia H Bell vs Francisco Figueroa—Quiet title.

August 17, A Norton vs Alfred Moore et al—Quiet title.

August 17, B C Wright vs California Central Railroad Company—Damages.

August 17, Alice Stone vs James C Kayes—Injunction.

August 17, J O Newhall vs John Huston—Attachment.

August 18, James O'Reilly vs William Bailey—Claim and delivery.

August 18, F W Walker vs James Doughtery—Appeal.

August 18, Esther E Noel vs James L Noel—Divorce.

August 18, W J Laser vs Irene S Laser—Divorce.

August 18, Hattie A Perry vs C F Perry—Divorce.

August 19, Julia Parker us A H Parker—Divorce.

August 10, Augustine Nativel vs Theo C Nativel—Divorce.

August 19, Randolph H Stracy vs Van R Liddell—Promissory note.

August 10, J K Mulkey vs Charles Vonder Kuhler—Contract.

August 19, L G A Straube vs Edward A Weed—Attachment.

August 19, Southern California Land Bureau vs John Fogal—Contract.

August 10, Mary J Parker vs C G Brown et al—Contract.

August 20, S Galbraith vs B A Galbraith—Divorce.

August 19, D C Wilson vs D W Field, Tax Collector—Injunction.

August 20, Alvan D Brock vs M Nolan et al—Libel.

August 20, Martha E Skidmore vs Samuel Strohm—Quiet title.

August 20, J R Ramirez vs Z Decker, administrator, et al—Quiet title.

August 20, Juan R Ramirez vs F V de Espinosa—Partition.

August 20, Hattie Wolfrom vs Gustav P Wolfrom—Divorce.

August 22, Caroline L Downs vs E L Downs et al—Quiet title.

August 22, Constant Duhren vs Mamie Duhren—Divorce.

August 22, Mary E Jackson vs Harry W Jackson—Divorce.

August 23, Sarah L Thurston vs Geo W Thurston—Divorce.

August 23, J Krafft vs F E Normandy.

August 24, North Pasadena Land and Water company vs W H Thompson—Injunction.

August 24, John J Reynolds vs Jno Doe Hudson—Claim delivery.

August 24, Continental Oil and Transportation Co vs T Harvey et al—Promissory note.

August 24, Christian Aukers vs Jno Wilson et al—Possession of premises.

August 25, Fredrick Colby vs Henrietta Colby—Divorce.

August 26, Geo A Shattao vs Geo Bryant—Possession.

August 26, Davies Henderson Lumber Co vs C Richardson et al—Mechanic's lien.

August 26, Matt Mattison et al vs Daisy Russell et al—Mechanic's lien.

August 26, Henry Webb vs Rose Robinson et al—Quiet title.

Annie McDonnell vs James E McDonnell—Divorce.

August 27, Annie M Stodd vs T Stodd—Divorce.

August 27, James S Leffingwell vs Anna G Leffingwell—Divorce.

August 29, W G Hughes et al vs E Fulton et al—Attachment.

August 29, Ella Enright vs John Enright—Divorce.
August 41, Germain Fruit Co vs Mountain & Willhardt—Attachment.
September 1, Emma Nelson vs Washington P Nelson—Divorce.
September 1, Oro Grande Mining Co vs J W Potts, adm'r, et al—Quiet title.
September 1, Thomas Kirby et al vs Cal Central R R Co—Damages.
September 2, Alice V Slosson et al vs N P Courey et al—Quiet title.
September 2, Frank G Schumacker vs Percival F Schumacker—Partition.
September 2, John C Plummer vs Charles Stansbury et al—Appeal.
September 3, C Silva vs Charles Stansbury et al—Appeal.
September 3, Lucy A Rawson vs W D Gould et al—Injunction.
September 5, A Carstensen vs A Carstensen—Divorce.
September 5, Mary L Gould vs A M Rawson, et al—Quiet title.
September 6, C J Fulton vs John H Cotton et al—Foreclosure.
September 6, J Saunders vs Lyman S Saunders—Divorce.
September 6, D V Deuel vs Lydia Deuel—Divorce.
September 6, John Goldsworthy vs Henry Niemeyer—Breach of contract.
September 6, L F Gray vs Annie E Gray—Divorce.
September 7, Nora Wallace vs Orrin R Wallace—Divorce.
September 7, J S Chadwich vs E P Madison | Canceled.
September 7, C P Hass vs Peter Eschelbach—Attachment.
September 7, Louise Gamache vs Henry Garmache—Divorce.
September 8, J J Burt vs J F Beanden—Mechanic's lein.
September 8, J G Howard vs J D Bicknell et al—citation.
September 8, Refugia C de Mart vs P C Thomas—Quiet title.
September 8, Southern California Land Bureau vs Wm Smith—Damages.
September 12, Geo H Smith vs M V Biscailuz et al—Quiet title.
September 10, Agnes McCollan vs Thomas H McCollan—Divorce.
September 10, Azusa Water Development and Irrigation Co vs J W Marshall—Injunction.
September 10, Juan R Ramirez vs David Valdez et al—Quiet title.
September 10, W H Mace vs A B East—Possession.
September 10, Cenega Lime Company vs M McGreal et al—Lien.
September 10, M Mathieson vs O Mathieson—Divorce.
September 10, Katy Thuengen vs Philips Thuengen—Divorce.
September 10, Zuong Hip Wo vs Anglo Nevada Assurance Co—Insurance.
September 12, Frederick Smith vs Manuel Mogart et al—Account.
September 12, J Harry Conlan vs Times-Mirror Co—Libel.
September 13, W W Buttner et al vs Gaetano Geraton—Loan.
September 13, Charles S Bennet vs De Lova Bennet—Divorce.
September 13, Richardson Brothers vs S K Sewell—Promissory note.
September 13, B C Wright vs Frank Everest—Attachment.
September 13—John S Maltman vs Samuel Strohm—Quiet title.
September 14—Z Decker Actus vs Richard Forestal et al—Compel conveyance.
September 14, A M Lawrence vs Mountain & Willhartz—Attachment.
September 14—Manuel Salcido vs John Hall—Damages.
September 14, Annie E May vs Virginia Davis et al—Foreclosure.
September 16, Julia A Williams vs W H Porter et al—Appeal.
September 15—Charles F Taylor vs Wells-Fargo Ex Co—Damages.
September 15, Mary E Sweet et al vs J S Slausson—Accounting.
September 17, E N McDonald vs W H Juenger et al—Unlawful detainer.
September 17, R G Weyse vs O G Weyse et al—Accounting.
September 17, M L D de Carpenter vs A A Curtis et al—Quiet title.
September 17, Mary E McLellan vs Uri Embody et al—Foreclosure.
September 19, Leonidas Machado vs Ramon Lugo—Compel deed.
September 19, Raymond Improvement Co vs C F Bragg et al—Attachment.
September 19, J M Griffith Co vs James S Robinson et al—Promissory note.
September 19, A E Trampton vs J F Trump et al—Compel deed.
September 20 M E Tanner vs F A Tanner—Divorce.
September 20, Los Angeles Planing Mill Co vs Peter Keenan—Mechanic's lien.
September 20, Christian Rippe vs Hettebrink et al—Debt.
September 20, Mollie Millisack vs E S Millisack—Divorce.
September 20, Jasper N Smith vs James B Beardslee—Account.
September 20, V Zimmerman vs John S Keefer—Attachment.
September 20, Elizabeth Scott vs L A Scott—Divorce.
September 21, M A Beck et al vs Richard Soward—Quiet title.
September 21, Azusa Water Development and Irrigation Company vs O Justice et al—Injunction.
September 21, Azusa Water Development and Irrigation Company vs Duarte Mutual Irrigation Canal Company et al—Injunction.
September 21, W Sanchez vs E F de Celis—Note.
September 21, Francisca Mesbach vs Henry Mesbach—Divorce.
September 24, H W Hellman vs Ricardo Laughlin—Attachment.
September 24, Refugio de Reyes vs Francisco L Reyes et al—Partition.
September 28, A D Byron vs Florence Byron—Divorce.
September 29, Kirchoff-Cuzner Lump Company vs A Bila—Attachment.
September 29, Thomas Richardson vs A A Curtis—Contract.
September 29, F H Voight vs A Voight—Divorce.
September 29, B Prindiville vs Sam Hellman—Quiet title.
September 30, F Mora vs Peter Lasenave—Ejectment.
September 30, Pio Rico vs Jose Olivias et al—Ejectment.
September 30, W Hutchison vs M Hutchinson—Divorce.
September 30—Ella Russell vs Joseph E Russell—Divorce.
September 30, Harper & Reynolds Company vs S P Rowland et al—Note.
October 1, Edmund W King vs Abbie S King—Divorce.
October 1, George Kraft vs Barbara Kraft—Divorce.
October 1, John Weber vs Fred Offenhauser et al—Ejectment.
October 1, F H Russell vs P M Darcy—Damages.
October 1, Bernard Druin vs Charles Schneider et al—Quiet title.
October 3, Wm P Tibbett vs Charles W Howes—Appeal.
October 3, D Pratt et al vs Robert Darby—Compel conveyance.
October 3, F K Simonds vs R W Wilson—Attachment.
October 4, C J Waterhouse vs P T Perkins—Damages.
October 4, Olive Scott vs Wells & Fargo Express Company—Damages.
October 4, J E Fulton vs J E James et al—Attachment.
October 4, Herman F Hahn vs A Cherry—Note.
October 4, E C Burlingame vs H B Short—Damages.
October 5, R C Pearson vs Henry M Smith—Note.
October 5, Norman Stuhs vs Henry Stuhs—Divorce.
October 7, J M Aldrich vs S W Hiller et al—Lien.
October 7, Azusa Water Development and Irrigation Company vs Azusa Irrigating Company—Injunction.
October 8, May Millard vs Charles W Millard—Divorce.
October 8, W H Holmes vs Wm S Ritchie—Attachment.
October 8, Wm Trussler vs J S Poultney—Appeal.
October 10, J P Monroe, administrator, vs Geo E Scammon—Foreclosure.
October 11, Lizzie J Given vs Sadie Given—Quiet title.
October 11, Hannah L Rosenburg vs R Durfery et al—Damages.
October 11, W T Keller et al vs J F Hartshorn—Attachment.
October 12, A E Briggs vs B B Briggs—Divorce.
October 12, P G Eddy et al vs William Denby—Damages.
October 12, Henritte Le Brunn et al vs Jean Boeuff et al—Petition.
October 12, John McCoy vs N G Locum et al—Specific information.
October 12, T S Hamilton vs Robert Boag et al—Foreclosure.
October 13. William Abbot vs Selina F Johnson et al—Partition.
October 14, Fred Lambourn vs Lucy M Hewitt—Quiet title.
October 14, W S Fithian vs Wm J Smith et al—Partition.
October 15, H J Hunt vs W A Brophy—Note.
October 15, William Underwood vs Catherine Underwood—Divorce.
October 15, Leah Dreyfus et al vs Richard Melrose—Quiet title.
October 15, Ah Lung vs P M Darcy—Claim and delivery.
October 17, George C Lem vs P M Darcy—Damages.
October 17, Emma Emerson vs Wm Hutchinson—Attachment.
October 17, C M Head vs M E Chenault et al—Quiet title.
October 17, I T Richardson vs Henry L Yingham—Appeal.
October 20, Barbara Kraft vs George Kraft—Divorce.
October 19, C Newman vs R H Blanding—Foreclosure.
Octocer 19, Maria L Grosvenor et al vs James P McCarty—Attachment.
October 19, S F Davidson vs M Cherry et al—Promissory note.
October 20, Anna A Warton vs J E Walton—Divorce.
October 20, Annie Gray vs T C Marks et al—Foreclosure.
October 20, B N Hall vs Palmer & Rey—Appeal.
October 20, John Scott vs M Baldridge—Damages.
October 20, R V Ott vs M L Ott—Divorce.
October 20, Albert J Beatty vs M Baldridge—Damages.
October 20, Mary Pattison, by Chas C Allen, vs J H W Pattison—Accounting.
October 20, J P McFarlane vs Tehachipa Building Stone Co—Attachment.
October 28, Rosa A Dougherty vs Samuel H Dougherty—Divorce.
October 22, Sarah B Spencer vs E E Brainerd et al—Quiet title.
October 24, Orrin Miller vs Pamelia Miller—Divorce.
October 25, Edmund F Davis vs H M Ames—Account.
October 25, W W Buttner vs Gaintano Castino—Appeal.
October 25, Sophia Bamhardo vs Charles Bamhardo—Divorce.
October 25, Emma Emerson vs C W Emerson—Divorce.
October 26, Emma E McLeod vs Fraser McLeod—Divorce.
October 36, Charles Gassen et al vs P G Eddy—Annul Agreement.
October 26, Arcelia Donnell vs Robert L Donnell—Divorce.
October 26, Nettie Shine vs Jerry Shine—Divorce.
October 26, Kate McCracken vs Geo S McCracken—Divorce.
October 27, R R Haskell vs P R Tschamke—Attachment.
October 27, Mary C Speedy vs Samuel Speedy—Divorce.
October 28, Albert Thomas vs G A Dobinson et al—Account.
October 28, John C Platt vs H F Stafford—Attachment.
October 29, W Wunsch et al vs P R Tschamke—Confession of judgment.
October 29, Bank of Anaheim vs A P Kuffel et al—Foreclosure.
October 29, Emilia Danglada vs Jesus G Elias et al—Compel deed.
October 29, Henry Arenson vs Nellie Gillette, alias N S Arenson—Annul marriage.
October 29, Henry M Ames vs Maggie Ames—Divorce.
October 31, Southern California Insurance Company vs H J Stevenson—Foreclosure.
October 31, Times-Mirror Company vs E F Davis et al—Attachment.
October 31, Addie W Bagot vs Frederick Bagot—Divorce.
October 31, Marrow Kennedy vs M J Kennedy—Divorce.
November 1, Rose L Gray vs Richard H Gray—Divorce.
November 1, Sarah I Stedman vs S B Stedman—Divorce.
November 2, S De Gryalva vs Cruz Reyls et al—Partition.
November 2, People vs E Hammond et al—Official bond.
November 3, Allan D Brock vs G Hamilton Griffin—Injunction.
November 3, M Levy & Co vs A S Jones—Attachment.
November 3, San Pedro Lumber Company vs John Barnett—Attachment.
November 2, City of Los Angeles vs L M Bigelow—Condemnation of property.
November 3, John B Cronan vs A Moffit et al—Quiet title.
November 4, Anaheim Union Water Company vs Marius Myer—Appeal.
November 5, Wm T Howland vs Benton Flood et al—Reform deed.
November 6, J W Browning vs Henry Bohnman—Damages.
November 7, Robert McPherson et al vs L A County Bank Acount.
November 7, Anna Lohmuller vs Charles Lohmuller—Divorce.
November 7, California Central Railway Company vs F Sievert—Right of way.
November 7, California Central Railway Company vs Miachel Haley Right of way.
November 7, William Stanly vs John Henberger—Possession.
November 8, W W Lord vs C Bruere—Compel deed.
November 8, Charles Haskell vs Margaret Knight—Damage.
November 8, Davis & Co vs A Bilor—Attachment.
November 8, Southern California Land Bureau vs L F Quinn—By attachment.
Novomber 8, Wm H Hayes vs Maggie Hayes—Divorce.
November 8, Mason Oder et al vs James Laughlin et al—Appeal.
November 9, P M Darcy vs Wm Vandever—Services.
November 9, D C Pixley vs B G Chase et al—Quiet title.
November 9, S L Chilson vs F R Burnham—Promissory note.
November 9, George Hope vs Maud Hope—Divorce.
November 9, Janet Hobbs vs John Hobbs—Divorce.
November 9, Seraphine Paine vs G H Paine—Divorce.
November 9, James Cuzney vs A Bila et al—Foreclosure.
November 10, Mary L Beach vs Lewis W Beach—Divorce.
November 10, Alfred Moore vs W W Dornard—Attachment.
November 10, George Hansen vs John Crummins—Possession.
November 10, Los Angeles Oil Burning Co vs L A Electric Railway Co—Attachment.
November 10, Mayer vs Central Railway Co—Damages.
November 11, Hattie R Hopp vs John Hopp—Divorce.
November 11, Wm Thorpe vs B Twomey et at—Foreclosure.
November 11, Mary H Banning vs M H Banning jr et al—Quiet title.
November 12, William Abbot vs A H Abbot—Divorce.
November 12, Metropolitan Loan Association of Los Angeles vs Eugene Germain—Surety on bond.
November 14, J W Gardner vs J W Gardner et al—Injunction.
November 14, C J Morrison vs E C Burlingame—Account.
November 14, C F Hunter et al vs C L de Vasquez—Foreclosure.
November 14, J G DeTurk vs. Jacob Burdick at al—Quiet title.
November 14, Tomas Alvarado vs Wm F Nordholdt—Quiet title.
November 15—G W Land vs Maria Land—Divorce.
November 15, W H Riggs vs Louis Newman—Attachment.
November 16, Emily G Parker vs A Parker—Divorce.
November 17, Sue Lawrence vs Pipher & Company—Appeal.
November 14, Juan M Lucco vs Robert S Baker et al
November 18, F Endl vs Peter Eschelback—Attachment.
November 18, G Scotto vs E T Field—Compel deed.
November 18, E Hardy vs J O Hardy—Divorce.
November 18, Alice Kerley vs Matthew Kerley—Divorce.
November 18, A Bila vs His Creditors.
November 18, Adah R Ellis vs J P Monroe—Administrator.
November 19, V F Vignes vs A A Bynon et al—Foreclosure.
November 21, Isaac B Craig et al vs A J Broadish—Quiet title.
November 22, B G Perkins vs H H Wakerham—Quiet title.
November 22, Sarah L Thompson vs J L Malcolmson—Cancel contract.
November 22, Sarah L Thompson vs E F Davis et al—Cancel contract.
November 22, Henry Clement vs California Central railroad company—Possession.
November 22, Jennie M Reynolds vs John G Reynolds—Divorce.
Lester F Scott vs J S Chadwick et al—Quiet title.
November 23, W S James vs A A Durrell et al—Foreclosure.
November 23, Geo K Porter vs Chas Maclay—Recover judgment.
November 23, Joseph Harris vs H J Woolcott—Damages.
November 23, California Central Railroad Company vs A M Ames—Right of way.
November 23, California Central Railroad Company vs Eli Hawkins et al—Right of way.
November 23, California Central Railroad Company vs A M Lugo et al—Right of way.
November 23, M Russio vs Mary Viwan—Possession.
November 25, National Pruiz vs M Y de Ruiz et al—Specific performance.
November 25, A S Vaucleats vs Emma Vaucleats—Divorce.
November 25, Feotila Ortiz vs S M Thapes et al—Possession.
November 25, Fook Sing vs Ed R Smith et al—Appeal.
November 25, Theodore Pickens vs La Canada Land and Water Company—Injunction.
November 25, J H Layton vs M W Dodd—Damages.
November 26, J S Chadwick vs E Fitch—Appeal.
November 26, J S Chadwick vs J L Lewellyn—Appeal.
November 26, C H Long et al vs E Wineburgh et al—Specific performance.
November 26, Wm Oleson vs L E Anderson—Specific performance.
November 28, First National Bank of Pasadena vs Tehachipa Building Stone Company—Attachment.
November 28, Chicago Brewing Company vs August Giesner—Attachment.
November 28, E K Stone vs Francis Mora—Ejectment.
November 28, F A Lombard vs Clara E Lombard—Divorce.
November 28, Telfair Creighton vs Ralph Leon—Contract.
November 28, M Renner vs Charles T Renner—Divorce.
November 28, R C Guirado vs C W Harvey et al—Contract.
November 28, Oliver Johnson vs C J Richards—Contract.
November 28, C C Brown vs Pasadena and L V and Water Company.
November 29, E T Davis vs W L Mulcolmson—Attachment.
November 30, R T Dunlap vs John Steere—Quiet title.
November 30, Julia A Roberts vs Joseph W Roberts—Divorce.
November 30, G Garabaldi vs J W Fulton et al—Injunction.
December 1, Sarah E Hudson vs M M Bavard.
December 2, Paul Maer et ux vs Henry Gerke—Slander.
December 2, Ellen L Baxter vs City of Los Angeles—Quiet title.
December 2, H E Chesbro vs C L Patrick—Accounting.
December 3, Frank Lindsay vs F N Orin—Mechanics' lien.
December 3, Mary F Hayson vs Chas C Hayson—Divorce.
December 3, A J Coons vs Anderson Rose—Promissory note.
December 3, I Levy vs James A Armstrong—Promissory note.
December 5, E Ruppert vs James C Hays.
December 7, George Gephard vs H Ernst et al—Judgment.
December 10, Davies-Henderson Lumber Co vs Dry Sparkling Champagne Co—Account.
December 10, Caroline L Downs vs E L Downs et al—Appointment of guardian.
December 6, E G Mervin vs J M Hall—Promissory note.
December 6, Raphael Schlesinger & Co vs H C Howes—Mechanics' lien.
December 6, J B Fulkerson vs Peter Eschelbach—Account.
December 8, Alhambra and Pasadena Railway Co vs Jones & Laughlin—Damages.
December 8, Francisco Figueroa vs M Leidel—Damages.
December 9, B Tuomey vs Catherine Tuomey—Divorce.
December 9, John H Tennant, adm, vs Wm Tennant—Judgment.
December 9, R M Baker vs L M Walters—Promissory note.
December 10, L A Impt Co vs H S Parker—Contract.
December 10, Max Meyberg et al vs Adolf Folck et al—Account.
December 10, Christine McLean vs J M Taylor et al—Contract.
December 10, Richard D Lewis vs James P McCarty—Annul contract.
December 10, Richard D. Lewis vs Charles McCarthy et al—Judgment.
December 10, Peter M Stacy vs C W Hanley—Judment.
December 10, John E Wright vs Thomas Sullivan—Damages.
December 12, Times-Mirror Co vs E F Davis et al—Promissory note.
December 12, Wm J Reed vs James Morton et al—Violation of contract.
December 12, Annie Beynis vs Victor Beynis—Divorce.
December 12, E C Corweise vs J W Bernhardt et al—Possession.
December 12, H H Appel vs Dr C Edgar Smith et al—Libel.
December 13, G Garabaldi et al vs F O Cass—Injunction.
December 13, Mary A Burlingame vs W H Morten—Promissory note.
Decomber 13, Weyes et al le al Central R R Co—Injunction.

PROBATE CASES.

Estates in the Courts for Settlement.

During the year the following estates have been taken into the Superior Courts for settlement:

Francis M Moulton, January 5.
J F Amiraclo, January 4.
Charles S Silk, January 6.
Ulysus A Wright, January 8.
Peter Henenseld, January 10.
J H Steinart, January 10.
D H Hale, Janua.y 12.
Joseph Biays, January 12.
Emma Eagan, January 14.
Mary C Parker, January 17.
S F Thomas, January 15.
M F Tyler, January 17.
F. M. Dennis, January 18.
Mary Jane Dyer, January 19.
Remi, Nadeau, January 19.
Mary E. Parker, January 21.
Clara Emilie Engel, January 24.
Juana M. R. de Botiller. January 25.
Amos Travis, January 26.
Daniel Danielson, January 26.
John Mott, January 29.
N. M. Wheeler, January 31.
Pierre Ancosta, February 1.
Sebastian Linner, February 3.
Hannah Fuhian, February 9.
Ida A. Waite, February 9.
James W Day, February 9.
William Frashier, February 10.
A N Sepulveda, February 10.
John Hobbs, February 16.
B L Burkitt, February 16.
Edwin Reavis, February 23.
Minena R Gleason, February 23.
R T Reynolds, February 26.
Louisa Monier, March 1.
Joshua Haskill, March 1.
Daniel Inman, March 7.
W T Nelson, March 7.
Juana V de Feliz, March 7.
Philip Mosner, March 11.
Owis A Douglass, March 11.
Calvin Linsay, March 14.
William H Stephens, March 15.
Wm E Bayley, March 16.
J A J Flood, March 16
Marcus E Griffith, March 18.
John C Winser, March 18.
Helena F. Rinter, March 21.
Thomas A Lovell, March 21.
Samuel Keefer, March 21.
Thomas Groforth, March 21.
F A Milroy, March 23.
W J Sanger, March 23.
Francis M Covert, March 24.
Chas F J Kitchener, March 24.
John N. Griffin, March 25.
Feresa Falicia, March 30.
Edward Willard, April 5.
William Foord, April 5.
Jaque Behn, April 7.
Lydia Rebbeck April 8.
James Ripley, April 9.
F G Beauchamp, April 11.
Stewart Wright, April 11.
J C Swizer, April 15.
Isaac P Coates, April 16.
Louise Keller, April 16.
Sully P Gage, April 23.
Elizabeth R Schrocbe, April 23.
Robert Hughs, April 25.
Filman Shore, April 26.
Louisa Posalind Cox, April 26.
The estate of Ella S McCoye, May 3.
The estate of Henry Dockweiler, May 3.
Elzy Stockton, May 9.
Jean Pierre Jancon, May 11.
John Ballard, May 12.
W P Baughman, May 12.
John W Bixby, May 16.
G W Lawrence, May 18.
Willard W Willard, May 21.
Gilbert H Sproul, May 21.
James T Pierce, May 21.
Horace Burdick, May 21.
Antonie Manlins, May 28.
William Geller, May 31.
John S Baker, June 2.
Frank B Trask, June 2.
Robt Fryer, June 3.
Bertha M Oak, June 4.
Bernard Talon, June 6.
J F Seddon, June 8.
V Fauran, June 8.
Wm Brick, June 10.
Mariano Alvarado, June 11.
Soledad Alvarado, June 11.
Mariana A Oruelas, June 11.
James O'Neal, June 13.
Walter S Baughman, June 14.
William W Willard, June 14.
Wm F Zack, June 14.
Geo F Bailey, June 15.
Ross M Wharton, June 17.
Antonio Gonzales, June 20.
Wm Fennessey, June 22.
H V Slosson, June 26.
D A Sanborn, June 27.
Geo F Leonard, June 30.
Sarah M Bassett, July 1.
D A Bassett, July 5.
Charles M Jones, July 7.
Robert Anderson, July 9.
Maria McAulay, July 12.
William Carlton, July 12.
Maria Teresa McAulay, July 12.
Mary A Houghton, July 13.
J. N. A. F. de Martigny, July 14.
John Hobbs, July 13.
William McDaniel, July 15.
Alfred Hart, July 18.
Frank Randall, July 19.
James L Seaman, July 22.
John Wares, July 22.
Lucocente Valdez, July 23.
Antone Kehrer, July 23.
Laura Fenlig, July 29.
Ferdinand Luehring, July 25.
R Olsen, July 23.
C J Williams, July 26.
Richard Jasper, July 29.
F J Barretto, July 30.
Lee Freut, August 1.
John Sex, August 1.
M A Olnares, August 2.
D Fenno Carleton, August 2.
Tillie F Rowland, August 5.
James R Vineyard, August 6.
Richard Jasper, August 6.
Michael Schwartz, August 6.
Jehn W Lapham, August 6.
Elick Anderson, August 6.
William Ward, August 13.
Hamet A. Bedford, August 15.
Asencion Feliz, August 16.
Carrie Ells, August 17.
Charles H. Toll, August 18.
John Schaffer, August 24.
Christopher Archer, August 24.
William Ohancy. August 25.
Sarah Neely, August 26.
Wm. W. Hodge, August 27.
Wm. G. Martin, August 29.
Wm. T. Hammond, August 31.
Isabella Moreno, August 31.
Adelaide R. Grandy, August 31.
W. C. Hackersley, September 1.
Annie Briggs, September 3.
Fredrick Sedelmaier, September 2.
J E Holgate, September 6.
Henry Ortlepp, September 6.
Ira Perry, September 7.
Balvina Duarte de Ahila, September 10.
George Leslie, September 12.
James C Roby, September 12.
J Frank Newsom, September 13.
E A Barbey, September 14.
Wilson F Halsel, September 15.
James H Leat, September 16.
Jean Dubois, alias F Rauman, September 17.
S A de Correa, September 19.
Thomas W Rule, September 19.
C F de Brun, September 20.
Florence J Bell, September 20.
George Klein, September 21.
Dolores V de Deaver, September 21.
M G Santa Cruz, September 21.
Wm H H Adams, September 23.
John Ball, September 23.
Elizabeth Stein Brunes, September 24.
Russell Evans, September 26.
Matilda Salle, September 26.
Frank Leslie Randall, September 28.
John H O'Brien, September 30.
Edward A Hall, September 30.
George Klein, October 1.
Victoria Perez, October 5.
Robert McCullough, October 6.
Tucker R Tierce, October 6.
C A S Weyse, October 8.
A W Buffington, October 10.
Alexander Nelson, October 14.
Felix Raeman, October 15.
Sarah Lex and Elizabetb Lex, October 17.
Nicholas Barbian, October 17.
Alvin W Alvord, October 18.
Thomas Berdick, October 19.
James W Smith, October 22.
David Burton, October 24.
E P Farris, October 24.
August Bergyren, October 26.
Joseph Reese, October 28.
Louie Durr, October 28.
Franklin H. Hurlburt, November 7.
Ramsoin S Boswell, November 8.
Alfred L Howe, November 9.
Louis Mueller, November 10.
Annie Dennis, November 16.
Secundine Higuera, November 16.
Ulrich Bentz, November 16.
J G Weyse, November 19.
John Miller, November 22.
Adelaide Angell. November 23.
John B Duboise, November 28.
Parfiro Martinez, November 28.
Juan L Martinez, November 28.
Secundino Higuera, November 28.
John A White, November 28.
Elanche Sheffield, November 29.
George Bepoix, November 29.
Harris Levy, November 30.
Joseph Bell, December 3.

MISCELLANEOUS BUSINESS.

Applications for Guardianship and Insolvency Proceedings.

During the year the miscellaneous business in the courts was as follows:

January 5, the application of Eliza C Smith to become a sole trader.
January 6, the matter of the adoption of Felecita de Gracie.
January 6, J Glassman vs Hampton Hutton and others, transfer from Department 2, Superior Court, San Francisco.
January 6, the application of Bertha Sanders to become a sole trader.
January 7, the application of the Congregational Society at Westminster for power to mortgage.
January 8, the guardianship of Eugene Thomas et al.
January 10, the guardianship of Christine Lehman.
January 12, Addie McFarland vs Andrew McFarland.
January 13, the guardianship of Maud E Pittman, Hernia Pittman, R J Pittman, T W Pittman.
January 14, the guardianship of Nora Beatrice Stokes and Elizabeth Stokes.
January 24, Thomas Phelan vs Thomas Pallett et al—Partition.
January 28, the guardianship of Ernesto C Fuentes, Carlos C Fuentes, Joaquin C Fuentes, Rodrigo C Fuentes, Fredrico C Fuentes.
February 18, the guardian ship of Nellie D Weingarth, Gustave and Jessie Weingarth.
February 21, the application of the Third Presbyterian Society of Los Angeles for power to sell or mortgage.
February 25, the guardianship of Jacob Murray Gallan.
February 28, the guardianship of Alice H. James.
March 1, the guardianship of Maud C. White.
March 1, the guardianship of Chasles Hudson Tailor.
March 4, the guardianship of Hugh Wetters.
March 5, the insolvency of Fred A Hill.
March 9, the guardianship of Effie P Means, Claude E Means, I W Means, Fairy A Means.
March 15, the guardianship of Jacob Burdick and Augusta Burdick.
March 18, Arbitration between J A Games and J C Rose.
March 21, the Guardianship of Bertrande Thomas Gothard.
March 25, the guardianship of Adele Behn as incompetent.
April 2, The guardianship of William B Mervin and Mary A Mervin.
April 2, The guardianship of Hattie W McCullough and Louise M McCullough.
April 2, The guardianship of Annie Taylor.
April 18, The guardianship of Howard Laurence Winsor and Joseph B Winsor.
April 20, Guardianship William S Nordholt.
April 29, The application of Minnie P Bright to become sole trader.
April 29, the guardianship of Bessie Kelly.
April 30, the guardianship of William Mesricer.
May 2, the application of Christian Church of Orange for power to sell real estate.
May 3, the assignment of Aurbach Brothers.
May 3, application of Frank Pettipier for change of name.
May 7, the guardianship of Agnes G Sabine and Horace Sabine.
May 9, application of the Vernon Church of Christ for power to mortgage.
May 9, the guardianship of Helen L Hammond.
May 23, the guardianship of Alice Sturm and John Sturm.
June 4, the adoption of Alice Bryson Yates.
June 14, the guardianship of Wm L Hannon and Elliott C Hannon.
June 14, the guardianship of Ralph Beatty.
June 16, the application of Mary E Lips for sale of homestead.
June 16, the assignment of M Lomick and John Vicich.
June 17, application of the First Baptist church of Pasadena for power to sell real estate.
June 17, Re-establishing grade of Court House street.
June 20, application of the Christian church to mortgage.
July 18, the guardianship of Iola H Sharpless.
June 23, the guardianship of Mary Patterson as incompetent.
June 24, the guardianship of Henry Bell.
June 25, the adoption of A F de Grazia.
June 27, the guardianship of Grace Hortense Tower.
June 27, the guardianship of Orlando Plerozier and Mary N Plerozier.
June 25, The application of Selina Auerbach to become a sole trader.
July 1, the guardianship of Lilian M Anderson.
July 9, the guardianship of the estate of Grace Bean.
July 9, the guardianship of Samuel, Joseph and Inez Alexander.
July 12, the application of the Edgemont Church of Christ to mortage.
July 13, the guardianship of Alice, Nelson, Nellie, Lottie and Ellis Means.
July 31, the guardianship of Edward Cayle.
July 22, the guardianship of Edward Cayle.
July 27, the guardianship of Paul Baker.
July 29, the guardianship of Laura Ferlin, minor.
August 5, the application of the First German Evangelical Lutheran congregation, U. A. C., of Los Angeles, for power to sell real estate.
August 5, the guardianship of Martin Ruiz, Jr.
August 11, the guardianship of Chas S Anderson.
August 12, the guardianship of James A Boney.
August 13, the application of F W Gibson to sell homestead.
August 16, the guardianship of Gilbert Sproule, Frank P Sproule, Hattie M Sproule, Ambrose A Sproule.
August 15, application of Ruth Cohen to become a sole trader.
August 15, The adoption of Annie Webber.
August 22, the guardianship of Angelo E Benedict.
August 23, the guardianship of Edith P Cook, John B Cook, Edward J Cook and Charles M Cook.
August 23, the adoption of John Webber.
August 23, the application of John Kiefer to perpetuate testimony.
August 25, application of Minnie Wells to become a sole trader.
August 26, the guardianship of Walter Rule and Ida Rule.
August 27, the guardianship of Maria Harra de Ruiz.
August 30, the application of Turnverien Germania for power to sell real estate.
September 1, the assignment of Waite and March.
September 1, the dissolution of Los Angeles Steam Laundry Co.
September 3, application of Deutsche Evangelische, F G, for leave to mortgage.
September 3, the guardianship of Eliza M Wiley.
September 3, the guardianship of Laura Wiley, minor.
September 8, the adoption of Mary Davis.
September 13, the guardianship of Stella Badeau.
September 14, the application of Edgmont Church of Christ for leave to sell real estate.
September 16, the guardianship of J C Scott.
September 23, application of Lucas Ruiz for writ of prohibition.
March 27, guardianship of Martin S Levy, Leon Levy, Daniel Levy.
September 30, application of Los Angeles Sash and Door to dissolve.
October 4, the guardianship of Sadie Given.
October 10, the guardianship of Edward Ward.
October 12, the guardianship of Leopold Gierswald.
October 12, the guardianship of Emil Dreyfus, Walter Dreyfus, Harry Dreyfus.
October 11, the application of Seventh Day Adventist Church to mortgage real estate.
October 24, the guardianship of Maria J Rivera.
October 24, the application of trustees of B'nai Brith for power to sell real estate.
October 26, the guardianship of Burton A Sanborn and Helen A Sanborn.
November 1, the application of First Baptist Church of Duarte for power to sell real estate.
November 3, the guardianship of Clement S Sheffield and Blanche E Sheffield.
November 5, the assignment of R H Morgan & Co.
November 8, Lucy Gibson, insane.
November 8, the application of Vista Bonita M. E. Church to exchange lands.
November 9, the guardianship of Elizabeth Goetz.
Noyember 12, the guardianship of Dick Pollard.
November 12, petition of P R Tsharnke, an insolvent.
November 14, the guardianship of Henry Wulfersteig.
November 16, the petition of L C Anderson to perpetuate testimony.
November 18, the guardianship of Goldie Crane.
November 23, the guardionship of William S Ball.
November 25, the application of Park Congregational Church to sell real estate.
November 26, the guardianship of Joseph D Mattison.
November 26, the guardianship of Oren F Mattison.
November 26, the guardianship of Ward L Mattison.
November 26, the guardianship of Edward J Mattison.
December 6, the guardianship of John Eschelbach.
December 8, the guardianship of P M Scott.
December 8, the guardianship of Kirk E Smith, Bruce Smith, Birdie Smith, Dora A Smith.

FILLMORE DIVISION OF THE

SESPE RANCH.

3270 Acres

OF THE FINEST FRUIT LAND IN THE BEAUTIFUL

SANTA CLARA VALLEY!

ON SANTA BARBARA BRANCH SOUTHERN PACIFIC R. R., ABOUT 50 MILES FROM LOS ANGELES.

VENTURA COUNTY

MAGNIFICENT CLIMATE, RICH, FERTILE SOIL, UNLIMITED WATER SUPPLY. 5, 10, 20 AND 40-ACRE TRACTS AT THE LOWEST PRICES IN THE MARKET. WHERE A NUMBER DESIRE TO LOCATE, EXCEPTIONABLY EASY TERMS WILL BE OFFERED.

For maps and full particulars apply to

STAUNTON & MATTHEWS,

3 North Main St., Los Angeles.

nov 27-tf.

CAHUENGA!

—THE—

VIEW TOWN

OF SOUTHERN CALIFORNIA.

THE SOLDIERS' HOME,

SANTA MONICA,

Ballona and San Pedro Harbors,

LONG BEACH,

The Grand Pacific Ocean,

CITY of LOS ANGELES,

THE FAMOUS

RAYMOND HOTEL

AT PASADENA,

Are all in full view of this model town.

Several handsome residences, costing from $3000 to $20,000 are already contracted for.

IN THE FOOTHILLS,

Equally distant from Los Angeles and the sea.

On the Line of SUNSET BOULEVARD,

The most attractive drive in Los Angeles county, and the line of the

Foothill Railroad to Santa Monica.

All Above Frost and Fog.

Finest View of

Ocean, Valley and the City.

PURE MOUNTAIN WATER

WITH EACH LOT.

FREE CONVEYANCES

From the office daily at 9:30 and 1:30 o'clock.

NO LIQUOR TO BE SOLD

In this Beautiful City of Homes.

Frequent Trains Between the City, Soldiers' Home and Santa Monica.

MOW ON THE MARKET

AT FIRST PRICES.

CALL AT

NO. 23 N. SPRING ST.

For Maps, Prices and Descriptive Matter.

FREE CARRIAGE at 9:30 A. M.

FRANK McCOYE.

jan1

SWORN STATEMENT

—OF THE CONDITION OF THE—

FARMERS and MERCHANTS' BANK

OF LOS ANGELES, CAL.,

At the Close of Business June 30, 1887.

ASSETS.

Cash on hand,	$1,006,447.81
Cash with other Banks,	720,669.51
Cash on call	230,000.00
Cash Available,	$1,957,117.32
United States 4 per cent. and other Government bonds,	459,388.83
Stocks and warrants,	32,925,61
Loans and discounts,	2,231,810.62
Real estate, vaults and safes,	9,380.75
	$4,690,623.13

LIABILITIES.

Capital, paid up,	$ 500,000.00
Surplus,	500,000.00
Undivided profits	22,896.66
Due Depositors,	3,658,581.47
Dividends, declared and uncalled for,	9,145.00
	$4,690,623.13

12,000 - ACRES FINEST SAN FERNANDO VALLEY LANDS - 12,000

A - GOLDEN - OPPORTUNITY

TO SECURE

Fruit, Grain and Vegetable Lands!

ONLY TEN MILES FROM LOS ANGELES.

10 Acre Farms.	80 Acre Farms.
20 " "	160 " "
40 " "	640 " "

12,000 Acres of the Lankershim Ranch,

The largest Wheat Farm in Southern California, now offered in tracts to suit everybody's wants.

THIS TRACT being at the lower end of San Fernando Valley, all the waters of the Los Angeles, Pacoima and Tujunga rivers percolate through its porous soil. This fact explains why this particular part of the valley gives such generous returns of Fruits and Vegetables of exceptionally fine flavor and quality, and

WITHOUT IRRIGATION.

THE SOIL is a rich, deep, sandy loam, easy to cultivate, and in which the roots of trees and vines fairly revel. An inexhaustible supply of water lies within 10 to 40 feet of the surface—the underground flow from the rivers named.

RAISIN GRAPES.

No finer soil or location for this industry can be found in California. The net yield is $200 to $300 per acre per year, and this is one of the easiest to cultivate, as well as the most profitable of fruit crops.

Peaches, Pears and Apples

Also do especially well on these lands, and are of exceptionally fine flavor.

44 NORTH SPRING ST.

Lankershim Ranch, Land and Water Company.

BOARD OF DIRECTORS: L. T. Garnsey, A. P. Hoffman, Dan McFarland, S. W. Luitwieler, Wm. Bogel, Jos. R. Boal, F. C. Garbutt.

44 North Spring Street.

VEGETABLES

Grow to the highest degree of perfection without irrigation.

A wide avenue is now being graded through this tract, and lined with trees for a distance of six and a half miles from north to south; and another of three miles from east to west.

The Southern Pacific R. R. crosses a corner of the tract, and arrangements are now being made to erect a station thereon. The new railroad through the San Fernando and Simi Valleys to Hueneme will pass through the middle of this tract.

The alternate blocks of 20 and 40 acres are offered on especially favorable terms. While similar lands are sold at $200 to $300 per acre, alternate blocks in this tract are offered at

$120 PER ACRE $120

Deferred Payments only 6 Per Cent

And the company pays for one-half of all permanent improvements.

While young trees and vines are maturing, the thrifty farmer can make handsome profits from his lands by cultivating grains and vegetables.

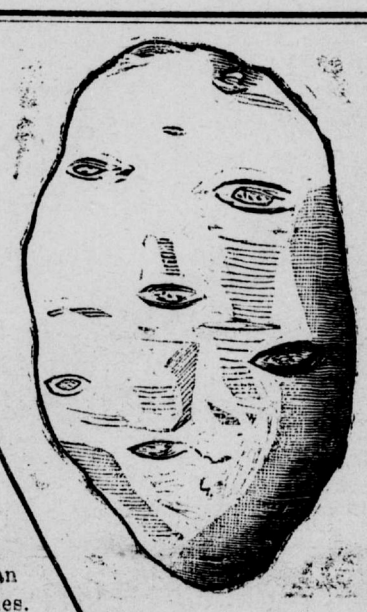

IT COSTS NOTHING

—FOR—

The Intended Purchaser

To Examine these Lands.

—APPLY TO—

BURCH & BOAL, 136 West First Street.

DAY, HINTON & MATHES, No. 8 N. Spring St.

Or to

F. C. GARBUTT,

Secretary of the Company,

44 N. Spring St.

PRINCIPAL OFFICE, 44 N. SPRING ST.

HESPERIA

HESPERIA, THE DENVER OF CALIFORNIA!

More Combined Advantages of Climate, Soil, Scenery and Natural Resources than any Other Section of the State.

A Few Facts Worthy of the Consideration of all Who Desire Homes, Business and Investment in the Garden Spot of America.

HESPERIA IS LOCATED IN SAN BERNARDINO COUNTY, ON THE MAIN LINE of the Atchison, Topeka and Santa Fe Railway, and about twenty-five miles north of San Bernardino. The situation is most beautiful, the town being in the Hesperia Valley surrounded by the San Bernardino Mountains on the south and the Hesperia Mountains on the north. The valley is about three thousand feet above the level of the sea.

The land has a gentle slope, affording perfect natural drainage.

The new Los Angeles and Salt Lake Railroad, now building, will pass through the town, as must other transcontinental lines to be built. This, with the transportation service now in actual operation, will give Hesperia unrivaled railroad facilities.

The climate is delightful all the year around. The pure mountain air is healthful and exhilarating—in Summer, cool; in Winter, mild. Unrivalled for pulmonary, bronchial and nasal disorders.

The soil upon the tract is decomposed granite, well known to horticulturists as the best adapted to all sorts of fruit. It is a rich sandy loam, six to ten feet in depth, upon an impervious subsoil. Sub-irrigation, or the percolating system, will be practiced. Nearly all varieties of fruit can be raised here. Oranges, grapes, apples pears, peaches, cherries, French prunes, nectarines, apricots, and all kinds of vines thrive to perfection. Dried fruit will be a leading industry, the climate being perfect for drying purposes. It is expected that Hesperia will soon be the headquarters for California raisins and other dried fruits.

There is a great abundance of the finest quality of water. The company has already spent upwards of $200,000 in perfecting its waterworks. Water is brought from a pure mountain stream eleven miles away, being conducted in a large canal cut through the rock in the mountain side and through seven miles of steel and iron pipes to the town. There is water enough to meet all requirements for a large city and for 100,000 acres of land besides.

There is an immense amount of fuel upon the tract—many thousands of acres of juniper and other hard woods. Wood fuel will always be from $5 to $6 per cord cheaper in Hesperia than in Los Angeles. There is also on the tract and in the adjacent mountains a large amount of timber, from which excellent lumber is made. A saw-mill is already in operation, and a planing-mill is soon to be started in Hesperia by Los Angeles parties.

There are valuable marble and granite quarries upon the tract.

Large brick kilns are in operation—excellent clay having been discovered there.

Two hotels are now building, one of which—the Hotel Hesperia—is to be a mammoth structure, very handsome, and first-class in all its appointments.

Plans are making for the largest sanitarium in Southern California.

Lands have been set apart for the benefit of a school fund, and a school house is to be commenced at once.

The company offers generous inducements for the building of churches.

A complete system of sewerage has been begun.

Capital for a bank has been fully subscribed.

Work is to be at once begun upon many substantial residences and business blocks.

Gas and electric light plants are to be put in by the company.

A horse car line and motor railway will be built by the company to run through the tract.

A neat and attractive station is to be built.

Beautiful parks and boulevards will be laid out.

The principal business and residence streets will be paved, and cement sidewalks will be laid.

A first class weekly paper will be published at Hesperia, the initial number to appear early in December.

All that intelligence, energy and capital can do to build up a town will be done for Hesperia.

Hesperia combines the altitude, scenery and commercial advantages of Denver, with the climate and soil of the best portions of Southern California.

The development of water in this great valley marks a new era in the progress and growth of Southern California—extending its productions and planting a city whose future will be second to none in this part of the State.

It will well repay anyone to investigate the above statements of simple fact.

For full information, call upon or address:

HESPERIA LAND COMPANY,
H. W. MAGER, President, Los Angeles, Cal.

FERIA!

IN -:- HESPERIA -:- VALLEY,

SAN BERNARDINO COUNTY, on the Main Line of the Atchison, Topeka and Santa Fe R. R., about 60 miles east of Los Angeles and 25 miles north of San Bernardino.

RICH SOIL. ABUNDANCE OF PURE MOUNTAIN WATER. ROMANTIC SCENERY.

Pure, Dry, Ehilarating Air at 3000 Feet Elevation.

A RESORT for TOURISTS. A SANITARIUM for INVALIDS.

A HOME FOR ALL! A BEAUTIFUL TOWN!

33,000 Acres of Valley Land for Sale on or About

JANUARY 1, 1888,

In 5, 10 and 20-Acre Tracts.

Hesperia Combines the Altitude, Scenery and Commercial Advantages of Denver, with the Climate and Soil of the Best Portions of Southern California.

For Maps and Circulars, and Full Information Concerning Fruit Culture and Business Opportunities, Call on or Address

HESPERIA LAND COMPANY OR HESPERIA WATER CO.,

19 North Spring Street, Los Angeles.

TIED AND UNTIED.

Names of the Wedded in 1887

SEPARATED BY THE LAW.

Comparisons Which May be Instructive to the Student. Ages and Dates.

Los Angeles and vicinity seems to be the starting place for a good many families, if the subjoined list of marriages which have taken place during the past year is any indication. The showing in this direction is a good one, and many a county in this and other States would be proud if it could show an equal number of marriages inside of a year, for the reason that it speaks volumes for the peace and happiness of the community. In places where there is much giving in marriage the most prosperity is found, for, generally speaking, a man will not take unto himself a wife until he has a sufficiency of this world's goods to insure a good living, nor will a woman marry a man until she is certain that he can support her. Of course there are a number of cases where both members of the contracting parties have to put their shoulders to the wheel, but this fact does not make any difference in the showing, nor does it count against the prosperity of the country. In fact, it adds, for it demonstrates that there has arisen a necessity for continual strife for a betterment of condition which, in the end, adds greatly to the solidity of the community. The multiplication of happy homes, the subdivision of large into smaller families is an end to which all governments are striving, especially those which are progressive. The breaking loose of old home ties and the formation of new ties in the number shown in the subjoined list alone shows the necessity for the subdivision of the large estates on which smaller parcels of land houses are built and improvements made. Outside of any increase caused by the arrival of eastern people within the past year, the home showing of the establishment of new families is large and if carried out in the same ratio in future years, would in the course of time fill every available corner of the county, providing of course that there was no emigration. The establishment of a thousand new homes each year means considerable; in twenty years it means 20,000 and more families which must be supported, and their efforts alone will add to the prosperity of the community. Fortunately Los Angeles City and County will not have to wait so long for the addition of 20,000 homes, for from indications it is likely that more than that amount will be added in a single year, by branches from families elsewhere in the United States.

The subjoined list can be made the subject of a considerable amount of profitable study. From it can be learned the average age at which both or either contracting party concludes, as a general rule, to adopt married life. It can be determined as to whether or not it is the man or the woman that marries the earliest or latest in life, and from a cursory glance at the list it appears certain that it will be found that the softer sex takes up the burden earlier in life and the sterner sex later. Then it can be ascertained whether or not marriages occur most frequently between the ages of 20 and 30 or later; whether the women marry most frequently in their teens or later; how late in life both parties still think marriage advisable; the average differences between the ages of man and wife; the average number of cases when the wives are older than their husbands, and many other interesting points. If lists of marriages of other climates are obtainable comparisons between them can be made, and the study will be all the more interesting. It can then be ascertained whether the climatic conditions of place make any material difference in the number of, or ages of, the contracting parties. It can also be determined whether or not there are more people here able to take care of themselves and families than in other climes and places. It is often stated that more marriages occur in particular months of the year than in others. May and June are written of by novelists as being the favorite months when lovers join themselves together in holy wedlock. Whether or not this is the case can be determined from the list, but the general supposition is that since the weather here resembles May and June the whole year, there is no particular difference. This can only be determined by a close study of the marriage list for several years in succession, and this it is almost impossible to present at this time.

The subjoined list is not likely to be very perfect for the first six months in the past year for the reason that the County Clerk kept no record until June of the marriage licenses issued that was in a shape to be used. The list which was obtained was taken from the books of the County Recorder, where there was no regularity in the record as to date. The list obtained from those books was of marriages celebrated on the dates mentioned, while in the latter half of the year the dates given are those on which marriage licenses were issued. It is presumed, however, that the marriage ceremonies were celebrated on dates not far off from the time when the license was issued, and in many instances on the same day. It will also be found that the list does not include the latter portion of the month just passed, for the reason that the forms containing it could not be held back until the last hour of the year. The list, however, is the most perfect of any given heretofore in this city, and is as follows:

JANUARY.

	GENTLEMAN.	AGE.	LADY.	AGE.
1	M S Reed	22	H E Whitworth	23
2	Vicente Avila	2	Mar·a Mendez	24
3	John Sprinkler	24	Emma Rudge	22
3	Jas M Marthorn	33	Jeunie Markham	21
3	August Bonet	25	Virginia Dryden	21
4	O S Wm B Hoag	25	Alameda Yates	24
5	Michael Gross	34	Catarina Fromer	22
5	Willis Bowiby	38	Jane Wheeler	44
5	Isaac B Williams	22	Naoma Casebeere	19
5	Louis H De Mess	23	Louisa Mann·n	19
6	Frank Schram	33	Maud Fernald	18
6	Wilson A Barnes	25	Beatrice A Stone	19
6	Robt B McCornish	48	Martha A Given	35
6	William Shadley	38	Mary A N Astor	26
6	John Richardson	28	Jennie Peppers	16
6	Fred Goodhue	26	Edith E Miller	19
7	Abraham L Cram	23	Luca A Weeks	14
7	Jas S Taitt	3	Emma Johnson	3
8	Lou Bly	21	A Mae Marchant	19
8	Fred Walker	33	M E Curtis	39
9	Charles W Brown	2	Jennie Crookston	18
10	Robert E Beswick	20	Emma Nimmo	19
11	Robert Oaker	31	Mary Kaps	24
12	Leon Garnier	25	Josephene Gless	24
12	Fred L Bohme	24	Mary L Kimman	24
13	Peter E Mash	56	Lucinda L Patter	40
13	A E Marshall	25	J E Mills	19
15	A J Hinckley	49	Sarah D Millstedt	36
15	Jose Martinez	26	Petra Sumga	18
16	David Robinson	26	Sarah E Beckley	18
16	Lewis H Schales	32	Christine Gerdes	19
16	Henry Pohuarf	27	Annie Klintworth	25
16	Jose F Donahue	38	Rigoreta Gomez	23
16	Wm B Hatzlip	22	Maggie McArthur	20
17	Joseph Massat	24	Angele Zanselia	22
18	A L Hamilton	22	Maggie E Youel	18
18	Andres Briswalter	2	Hort Bushard	18
19	Jos E Alles	2	Alice St John	23
19	Trinidad Sonoqui	30	Gregoria Romero	34
19	Carl Stephan	26	Sarah Cassell	22
19	Alfred Ollivier	32	Josephine Rocher	24
29	Edgar M Jessup	27	Estella Andrews	22
20	Rinaldo Nielo	2	Juliana Gonzales	2
2	Robert P Boring	27	Belle D Hall	2
20	Fred W Craven	28	Eva A Raulett	26
21	Frederic Roberts	22	Sararda Maestran	18
2	Carlos Fuentes	21	Amelia Bega	18
23	August J Vincent	34	Celina A Porter	30
23	Wm T Woodberry	36	Belle T Kendall	26
24	Joshua Barker	24	Martha Horton	22
24	I C Cushman	24	M E Hunt	27
24	John E Sutton	23	Inez Stanley	19
26	Albert D Caldwell	27	Lavinia E Mosher	18
27	G J Griffith	36	Mary A C Mesmer	23
27	Francis P Arnold	32	Effie Kallmyer	18
27	Edward C Davis	37	M E Adams	34
28	William Britz	35	Franc M Wilburn	38
29	Clem Preciado	22	Maria Aguello	22
29	Jose J Machado	38	Manuela Gota	35
29	Samuel I Weeks	2	Margaret Stewart	16
30	Harry T Rodgers	25	Min'va Treadwell	23
31	Lorenzo D Beard	20	Mary E Harris	18
27	Auguste Saulque	3	Rosine Ranquis	20

FEBRUARY.

	GENTLEMAN.	AGE.	LADY.	AGE
1	Joseph Lai	24	Marie Bellocq	30
1	Thos L Cummins	22	Annie I Kissell	18
2	Jas W Johnston	9	Margaret Nelligan	24
2	Joseph J Mulrein	23	Sallie Downing	21
2	Clement Sloak	24	Mary A Durant	30
3	John Sala	44	Francisca Bedella	20
3	Geo C Hagar	32	Julia N Hanna	24
4	Thomas McDonald	37	Delia Glinn	17
4	Arthur Swenson	27	Mary McGare	24
5	Santiago Murrieta	37	Serafina Villa	27
5	Jean Vigneau	30	Jeanne Bourada	19
5	John M Byson	30	Silvia Wilson	20
5	David Mathewson	31	Rosa A James	32
6	J T Stevens	20	Mollie Caruthers	13
6	Chas M Denman	33	Mattie E Crewson	31
7	Thos W T Richards	35	Mary P Henry	23
7	Philip Maxwell	43	Mary A Horan	3
8	John W Kline	28	Sarah Archer	35
9	Henry Clement	46	Elsie R Gay	37
9	Samuel M Shaw	28	Eva R Cox	18
10	Lory Hickox	21	Ella Seeman	17
10	P L Washburn	61	Nannie Bigham	34
11	Peter Antunez	33	Anita Seres	19
11	Chas W Williams	25	Mary C Fitzgeraald	19
11	Clarence Allison	26	Addie Thomsson	23
14	John L Bermann	26	Mary Gasston	19
14	Antonio Muldini	54	Pelor Wilson	49
15	Henry T Coaley	25	A M Beaumont	25
16	Angus L McDonald	33	Olive A Budd	25
16	Linus E Martin	57	Sadie V O'Conner	25
16	Joseph Jensen	32	Villie M Case	33
17	D H Williams	70	Sarah C Bishop	6
17	Alfred A Saunders	4	Myra L Stevens	39
19	Jos F Reynolds	24	Rosie Alexander	18
20	John V McNeil	29	C E McDonald	19
20	Charles Ruiz	20	Modesto Alvarodo	27
20	Lawrence Turnes	2	Isabel Wilson	28
20	Geo H Mayhow	40	Clara John	26
21	Jose A Ortega	29	Josefa Gradias	19
21	John Evans	25	Lizzie Roberts	22
21	George A Johnson	27	Callie I Westfall	18
22	Isidoro Lopez	37	M de Jesus Lopez	19
22	Daniel Curtin	23	Eliz McMahon	23
22	Mark F Patten	2	Lottie C Snow	19
22	Geo E Baldwin	28	E W Woodroof	23
22	Frank W Burton	25	Annie Betts	25
22	Rudolf Engel	28	J Le Cam	23
23	Nathan White	2	Georgia Tagert	23
24	Geo O Roeben	24	Minerva Wilhite	24
24	Henry D Walker	31	Della M Bell	17
24	Chas D Dearborn	33	Ada M Jones	33
26	Alfred H White	27	Louie Smith	26
27	Frank Shade	24	Mary Baumann	21
27	M C Keplinger	26	Hattie Emmick	18
27	Ventura Arniaz	2	Maria A Lopez	17
28	Henry Kegel	5	Alice Stott	40
28	Jas L Armstrong	53	E L Conklin	46

MARCH

	GENTLEMAN.	AGE.	LADY.	AGE.
1	Wilber E Peabody	34	Ella F Hayes	31
1	Rafael Avila	22	Maria Rojas	20
1	L A McLeskey	33	Nellie Robinson	18
2	Harry P Warner	27	Ada J Clegg	21
5	John C Norcross	54	Anna M White	50
6	Geo Hoffman	23	Camile Franke	23
6	Horace F Jewell	24	Amelia J Bogart	16
6	Henry Burke	2	M Neighbours	18
7	Alva Johnson	29	Mary A Phillippe	30
7	Joseph Etchegaray	32	M Maticorena	23
7	W L Ballard	24	Mary E Tibbs	21
8	Peter H O'Neil	23	Mary E Peck	23
8	Daniel Hod	2	Libbie Hawkins	29
9	Chas H Milnes	26	Mary A Price	25
10	Henry C Traillor	23	Louisa Henderson	24
10	Harry W Cole	26	Bertha Raff	22
12	Benj A Bradley	35	H Bellard	18
12	Ezra I Tale	34	Mattie H Pike	40
1	Henry J Roche	34	Amanda J Holmes	27
12	James Butcher	37	Lucy B Huie	22
12	E C Godfrey	2	L I Swan	18
13	Theodore Myers	28	Olivia J Taylor	24
13	Thos Howard	28	Natalia Perties	18
14	Charles Wilson	28	Emma Reynolds	25
14	William Roderick	36	Matilda Martin	34
14	Ralf Deering	21	Nellie Somer	19
15	Presley Dukes	24	Mary E Sloan	23
15	C M M Fetherolf	21	Ella Brown	21
15	Robt Montgomery	39	Mary Hanes	22
16	Ambrose Lels	37	Amelia Logier	18
16	Benjamin F Bell	21	Mary Riser	20
17	Jas M Bracewell	30	Eliza Stanford	22
17	Thos J Burns	56	Mary J Folsom	52
17	Thos J Stigenwalt	54	H E Waterman	48
19	Chas J Sourbrey	3	Nettie James	20
19	Vert E Rushing	22	Katie Hubbard	20
21	Jacob T Blosser	37	V A Thompson	21
21	John M Gipman	5	Mary Bell Dunn	21
22	Geo W Phelon	45	Annie E Fox	27
25	J Halloran	33	Lotta Bennett	33
26	Wm C Roberts	47	Alice Brunner	28
27	Guy H Burlingame	6	Francis Frasier	18
27	Oscar A Kunkel	30	Matherine Metz	20
27	Isaac I Reynolds	30	Sarah A Hubbard	27
28	Wm Henderson	25	Emily Reynolds	24
28	Edwin G Case	29	Addie L Price	21
28	Harlow Gilbert	46	F de la Ossa	27
29	Auguste Nil	42	Elodia Vocher	24
29	Logan Seitz	30	Alice Richardson	23
30	M M Warren	4	Mary A Whitney	4
31	Frank Lawton	27	Emily Mallmeyer	21
31	Charles Starr	38	Jennie Lighthill	25
31	Samuel H Dillener	24	Mary B Ellsworth	20

APRIL.

	GENTLEMAN.	AGE.	LADY.	AGE
1	Edwin Clark	25	Mary H Smith	20
1	Chas W Mortimer	34	Annie M Best	26
2	William A Fox	44	Mary A Reynolds	40
2	E M Cull	30	J A Tinker	28
3	Jas W Hellman	2	Josephine Satter	22
3	Robt C Gray	32	Alice L Harvey	26
3	Frank Raynes	36	C M Tourtillott	33
5	Joseph F W Uchaus	38	Annie Kendig	28
7	H S Ehrman	48	Irene R Favorite	48
7	Geo Slaughter	48	Rhoda Campbell	20
9	Arthur L Lewis	24	L M Mosman	21
9	C D Barkelew	23	Minnie Atkinson	25
9	P Pasqualini	35	Lucie Toris	1
10	Aaron Williams	25	Emily A Lemon	25
10	John P Helen	28	Esther Mansfield	22
10	John Mushrush	26	Clara P Griswold	18
1	W G King	26	Alma Mercett	18
13	Chas H Gorham	26	Sarah E Stanley	25
13	James Rodgers	25	A E Naukerris	20
13	Louis N Levinson	27	Cora B Crich	21
14	Milton S Monroe	22	Mary P Thomas	19
14	Charles E Beall	25	Matilda F Dilly	17
14	Chas J Sketchley	40	Manuella More	24
16	Orrin Upson	25	Lula L Greenleaf	19
16	Wm E Downing	38	Mary Gerull	19
16	M Noon	28	Bertha E Dickson	20
16	Charles S Coover	22	M J Ranale	18
18	Frank Pepper	28	Violini Maria	20
18	Ah Sic	2	Yuat Goa	19
19	John Eyrand	24	Eustance Marin	20
19	J R Krzysanowski	29	Mary T Proudfoot	27
20	Ah Goon	25	Tong Toy	18
22	John E Holland	36	T Sandoval	26
23	Rinaldo Orsi	30	L Pervaugher	29
23	Ferdinand Holm	47	Emma Carlson	32
24	H Schlesinger	25	Hattie Mendelson	18
24	William I Smith	36	Jennie M Shreve	16
24	Jas M Summers	23	Ella Heern	24
25	Wm E Bridge	56	Eliz P Jones	30
25	John Dannecker	37	Mary Ryaun	19
25	Joseph P Jordon	39	L C Laughlin	18
25	Severo Sasneta	30	Nicholasa Robles	20
26	Mitchell Gerog	23	L Wagenbach	18
27	R Boettcher	36	Dolores Partillo	22
27	James Bramsey	55	Mary Clemmons	50
27	Geo E Peters	23	Hattie Spencer	17
27	H K Snow	5	L E Downes	21
27	Thos M Gilbert	2	Aletta Maxey	17
27	Nathaniel Houser	23	Elma Danson	23
27	Geo A Dunbar	21	Gertie Berge	22
27	John McGuire	23	Zillah Rhodes	21
27	Geo E Peters	23	Hattie Spencer	17
27	George Wambach	30	Katie Bohm	28
28	Sylvan Brun	30	C Flores	54
28	Juan Castanado	33	C Botello	37
28	Alexander Luquet	23	Martha Nholde	25
28	Juan Bidal	28	Maria Ments	27
28	A Sepulvedo	30	Amand Arnaz	25
28	Edward D Stone	48	Ada B Peckett	37
2	Rinaldo Orse	30	L Pervaugher	29
28	Joseph J Lawton	27	Virginia Carter	28
28	Orydeon S Walker	42	Sarah M Garrigus	34
30	Ichael Faber	29	Adelheid Faber	28
30	Jackson W Reede	54	Sarah Nutler	38
30	Fernando Valdivio	24	L Dominguez	24
30	Joel B McClure	44	L B Thompson	37
30	Geo H Wise	46	C E Dewing	50
30	Cornelius Holey	37	Harmora Carroll	28

MAY.

	GENTLEMAN.	AGE	LADY.	AGE.
1	Henry Monahan	30	Mary H Indran	27
1	Fred A O Saerdes	24	Auguste G Roeder	24
3	John A Smith	2	Susan Flannigan	25
3	Emmet B Norman	21	Viola S Shrode	22
3	Roland R Smith	28	Belle N Norman	24
4	Robert Williams	29	Maggie Molan	18
4	R B Campbell	31	Clara Sloan	18
4	Everett Trefethen	21	Hattie N Beckett	22
4	J M French	27	Emily A Vickery	22
5	James Stratton	22	Lucy Conn	18
5	Chas H B Schmidt	26	Sarah F Lewis	18
5	Chas E Doty	21	Sura M Bates	19
5	Patric Ryan	32	Jennie Karns	59
5	Clel Story	2	Dura Bennett	18
5	Frederic A Whack	29	Emma J Walker	20
5	M K Sutton	3	A F Lang	30
5	James H Smith	80	C E Lownds, M D	38
7	Manuel Lastro	22	Magdalena Soto	20
7	Quereno Rosas	35	Maria D Molina	34
7	Charles W Wells	26	M Sappenfield	18
7	A Bracamontles	28	Francisco Lug	21
8	Fred S Whitcomb	2	Eunice Bond	22
8	J M J Striffling	27	Augusta F Zleike	17
8	W Seligmann	3	Dora Hillers	23
8	C Souerwine	28	Ida Wise	27
9	Louis G Dreyfus	25	C Auerwald	24
9	John T Wilson	21	Bettie Lee	18
9	Franc la Bergon	37	Mary J Nounitou	18
9	Edwin Roche	25	C Callaghan	25
10	Wm F ares	58	Margareta Gomez	18
10	P A Shumacher	40	Ida B Jdwin	29
10	Frank E Simons	27	Mary Phillips	18
1	Chou Poo Sam	23	Yat Lang	18
10	Quau Sank	3	Won Kin	20
11	Wm C Defries	28	Dora E Wakeley	17
11	A Baird	27	F Beck	26
11	Bernard Roach	26	Mary A Gunn	24
12	C B Sutton	34	Jennie L Frick	25
12	Frank W Smith	28	May Sherrick	24
1	Frederic Rauch	38	Lizzie Kellan	25
12	Chas W Chase	24	Fannie Forrester	26
1	Louis Hogan	43	L Baugerter	29
14	E L Howard	20	Sarah Bush	17
14	Juan P Peralta	35	Betsaida Yarba	25
4	John H H Fletzen	26	Etta Lulu Aldrich	19
15	Samuel F Watson	34	Marie A Rays	21
16	Calvin Lesley	37	Annie Smith	23
16	James E Hager	24	M M Bramwell	16
16	Henry J Nichols	27	H F Weller	2
16	Pedro Valenzuela	56	Maria Asevedo	28
16	Jean Labrucherie	25	Maria Laceele	20
16	J Harrison Smith	47	Florence E Brown	23
17	A Pratsman	46	Mary L Hell	25
17	John Goeddel	55	M A Bovenzier	26
17	W H L Buffington	30	Josephine Martin	27
17	Fred E Ellsworth	24	Susie S Hareng	19
18	William Malloy	25	Belle Smith	21
18	Frank Lewis	26	Nora King	21
18	Chas H Northup	26	Minnie Cuhl	24
19	Reuben L Roberts	32	Edith H Walrond	35
19	D J Kraemer	32	Affie Hawlinger	17
19	A C Yeary	48	Fidelia Ragland	22
19	Benjamine West	21	Hattie F Ayers	19
19	Oscar J Rossy	33	Emma Huebner	27
19	Wm F Wood	33	Jessie J Elliot	22
20	A R Bunker	25	J Holstein	25
21	William Ward	49	G Reys de Nordho	59
21	Peter Mackenzie	38	Lucy W Trask	38
21	Wm A McConnell	40	Fannie Young	25
2	H C Eichelberg	39	M Johnson	38
22	Joaquin Ruiz	22	Guadulupe Lopez	21
23	Frank Esperance	22	J M Miradette	18
23	Charles Ward	27	E Anderson	27
23	Harry G Goetz	25	Katie G Wood	23
23	E C Weldet	27	Mary Chance	25
24	H H Crawford	33	C I Ferguson	25
24	A M Rogers	27	E Cranton	21
24	H E Crampton	37	L Remington	2
25	Fred C Foster	25	Annie E Merrill	24
25	Geo G Moren	23	S Osterlund	23
25	Joseph G Madken	25	Ettie M Snodgrass	23
26	O A Stephens	29	Libbie L Yocum	21
26	Wm H Gage	32	Mellisa J Kessler	10
26	S Lauterbauch	44	M Gurtner	29
26	H W O'Melveny	27	M A Schilling	22
29	G H Washington	31	Mary Ramsey	18
29	T Pickens	45	Electe C Rouse	42
29	L F Stockwell	27	C M Neyland	18
31	James Fye	25	K E Walther	35
31	Sam'l H Adams	82	Ada Holt	28
31	William A Kirk	37	Maggie O'Brien	30
31	Fred Fernald	23	Dora J Harpin	29
31	Frederic Woodrow	31	Rosina Butt	50

JUNE

	GENTLEMAN.	AGE.	LADY.	AGE.
1	H H Douglas	35	Clara E Douglas	29
1	Hermann Ahrens	26	Bertha Bissing	26
1	Chas R Ward	23	Alice Sears	19
1	John D Jewett	23	E Macdonald	23
1	John T Goffey	28	A Bandini	19
1	E Beauchamp	30	C J Nelligan	18
2	James Judy	29	Della Clark	21
2	Nicholas Crump	38	W Golner	21
2	Chas W Kent	43	Sarah M Glover	36
2	Chas E Woodruff	35	Mary E Smith	23
2	Geo P W Jensen	28	Hattie L Korte	23
4	Robt Black	25	Sara M T Eley	20
5	Geo E Barton	25	Minnie A Cook	17
5	Sanford W Brown	30	Maud Hallett	19
6	George White	32	M Rodrignez	20
6	J W Forsythe	25	M L Hall	21
6	Jeo S Maben	21	Julia Johnson	18
6	I D You gelaus	55	Anna Baling	39
6	Alfred Tetro	26	Ida King	21
6	F Analategue	28	P Duarte	21
6	James Hannah	26	Ada Ketley	19
6	A Wackerfarth	28	Lottie Adams	20
7	Lewis W Crain	44	Alice Graham	30
7	T B Hughes	42	Emma Pool	35
7	Dr A E Nichols	22	Josie J Howard	23
7	Emory A Warren	25	N M Nettleton	23
7	Chas McMasters	35	Mary F Neer	34
7	G P Cuddeback	65	Harriet Shaw	50
8	M Lindsay	21	O A Flemming	18
8	Frank M Davis	34	Nancy J Briggs	26
8	Herman Dickel	27	Rosa Schmidt	22
9	Henry A Getz	27	Mamie D White	23
9	Frank Wise	34	Nellie M Cook	21
10	J J Trampton	30	Etta M Jones	25
11	Wm H Stewart	40	Sarah A Burton	26
11	Geo C Gottung	37	C Winters	18
11	Charles Rice	29	Maggie C Davis	39
12	John W Shields	35	Margaret Tranfler	28
12	Herbert J Warren	31	A Hendricks	29
14	Cyrus A Frazier	46	Mindie L Woy	30
14	F F Adams	47	Annie M Carter	32
14	Ira S Sherman	25	Katie Crouse	23
15	Robert L Barton	38	Estella S Espina	37
15	Elles A Messer	27	Mary Clarke	22
15	R A Brown	26	V Manriquez	19
15	James W Taggart	46	K E Payne	22
15	Hans Henriksen	34	Margaret Kelley	23
15	David Strain	27	Josie C Maxwell	19
15	H Penning	22	F C Connelly	22
15	John Toomey	22	Mary Candon	22
15	John Fitzgerald	33	M N Kennedy	27
15	H Clay Graham	44	Mollie Long	20
15	D F Davison	45	Hanna E Pray	38
16	Samuel E Coombs	34	Clara B Ford	20
16	D V Waldron	49	Mary H Wells	28
16	A Maquirray	26	F Duarte	18
18	Frederic Pohert	29	Dora Holdorf	23
18	I D Prewitt	25	A E Livingston	24
18	Jose Cervantes	27	Refugio Castro	15
18	Thos A Grant	24	M E Horton	23
19	Norton F Story	51	Mary C Anderson	45
20	H W Bennett	30	Phoebe Veness	24
21	C M Smith	86	Susanna Ruff	28
21	Bernard Redican	23	Bridget O'Brien	22
21	B Clapp	25	Anna F Mills	25
21	Wm T Huston	34	Julia Frank	26
22	John Lemke	28	Annie Edvardson	21
22	G C V Ipe	2	Lizzie Born	25
22	Frank W Hopkins	23	Cora D Elwood	23
22	Gilbert L Dean	28	C R Conner	24
22	James E Wood	29	Mary A Sweeney	28
22	John S Merrill	44	Mamie J Anderson	22
22	Elpido Miguera	32	C Vasquez	36
22	Fred Voss	63	Rosa Gesin	29
23	Wm A McConnell	40	Fannie Young	25
23	Stephen Bennett	45	Sarah M Harris	32
23	Benj W Marshall	42	Emma K May	28
23	Porter L Palley	22	Maggie Shiells	18
25	Wm T Clark	34	Jose E Brenot	21
25	Theo Ford	29	Hattie Parton	23
2	Y Presiado	24	M J Selba	18
2	Oscar W Brooks	35	Bertha Curley	30
2	P J McIntire	25	Lottie Greenleaf	26
27	S B Johnson	24	Carrie C Stock	26
27	A Meserve	23	Helen Davis	23
27	James C Rouan	31	Nora T Hartnett	20
27	Andrew Fuhrberg	47	Ida Leiss	30
27	John Blacker	31	C Williams	24
	Lewis Ebinger	41	Minnie Ebinger	33
2	Francis Aguirre	28	Alirria Gonzales	17
2	Herbert J Warner	31	Annie Hendricks	29
2	Wm H Webber		E la Kooser	
3	T Elmore	50	Mary Little	30

JULY.

	GENTLEMAN.	AGE	LADY.	AGE
1	Albert J Hunt	23	Bessie B Stone	19
1	Chas W Winter	24	B Beening	21
2	A J Caudle	38	Eva Johnson	32
2	Angelo Coniglio	32	Giorauna Cuccia	15
2	guilino Verdugo	25	Francisca Roblez	17
5	E W Patterson	26	Anna Criss	23
5	J H Henry	35	L E Hall	34
5	Nicholas Priester	—	Anna C Priester	—
5	Dominik Jud	3	Anna Bruedch	24
5	Henry Fogel	24	Bessie Thompson	19
6	Otis H Lockhart	28	Cora A Smith	25
6	James J Fif	28	Lottie Cannez	23
7	Frederic W Harris	18	Jettie L Bartlett	18
7	W C D gett	43	B A Newbill	22
7	F L C Miller	30	M H Peters	26
7	John Stewart	19	M E Courtright	15
9	Francisco Chavez	30	Louisa Sepulvida	17
9	S Hendricks	51	E Peters	26
9	M Coller	8	Dora E Church	24
11	Geo M Atkins	27	Hattie B White	23
1	Lynn E Lyman	28	Susie E Smith	19
11	R O Zimmerman	0	Elizabeth Gruse	25
11	Joseph R T ue	24	Alice Baker	21
11	John W Shields	25	F Tranfler	28
11	A E Fletcher	37	Cathrene Witte	20
1	I V Travis	29	Nathalie L Ingalls	23
1	Levi S Hare	50	Lizzie O'Brine	30
12	C de Ibarranda	86	Vicenta Botiller	30
12	Pierce E Benedict	30	Julia L Cockerton	25
14	A F Crouse	21	Julia E Smith	27
15	S F Freese	21	Margaret G Snow	18
15	S C Atkinson	21	Jennie Morris	28
16	Henry Ahnefeld	25	Bertha Ernst	20
16	W M Miller	24	M K King	20
1	Wm R Mead	36	Nellie S Stevens	21
1	Henry D Tubbs	26	Mary A Netz	40
18	Grat Castillon	23	Jeanne M Avrie	16
18	Antonio M Tapia	31	Juana Bemal	18
18	Henry Brown	4	H Gaucher	46
18	T B Woods	40	Mary E Dodson	45
18	Pateric McKeon	31	Mary Silvas	23
18	John L Cotton	36	Della S Franks	32
18	Theo Windisch	26	Jennie Blake	16
19	Albert F Book	27	Emma Stauglin	18
19	Geo Hough	70	H M Holenbeck	54
19	Louis Deynhart	88	Elizabeth Watts	27
20	Peter Ting	24	Bessie Miles	18
20	James M Gregory	60	Anna M Brown	27
21	Yee Fong	36	Ah You	8
2	Gideon J Herzog	21	L F Schroder	19
2	Chas A Hines	27	Effie Williams	25
2	Frank Reilley	26	Sadie Gilchrist	21
2	F J Armbruster	24	P M Sorensen	19
22	Samuel Haller	27	Ida Gahler	24
23	H M Alexander	29	Sophia Hemrekie	24
24	Edward Betsworth	32	F C B Hyde	38
25	James E Harkins	23	M A Dickerson	22
25	Wm O White	27	Emily M Holts	22
25	Will H Dake	27	Lillie E Joseph	28
28	A Billar	34	Josefa Vera	17
28	Henning Hansen	32	Anna Rasmussen	21
25	Edward Evey	24	Nellie Barrett	22
26	M A Yarnell	27	Alice M Collins	20
26	John W Eversole	25	Valma W Cannon	24
26	Martin J Gallagher	31	Joanna M Hogan	27
27	John P Agoure	31	Jeannette Higne	18
28	Geo W Craig	22	Mertice M Birge	24
28	Robert Hentig	33	Mary Maldonada	23
29	Wm R East	57	Sarah A Noble	54
29	H R Fetterhoff	5	R D Scobell	36
30	Fred O Mosher	27	Frankie Wardell	19
30	Michael O'Brion	23	Mae Kendall	21
30	Jas H Keras	31	Mollie E Wilson	26
30	Ah Hoy	30	Ah Goa	20
30	George T Smith	27	Mary A Herbert	19
30	Edgar E P Phillips	21	J L Backfellow	20
30	Orville Robertson	25	Emma A Sargeant	18

AUGUST

	GENTLEMAN.	AGE	LADY.	AGE.
1	Frank A Logan	22	Cora E Stretch	17
1	Frank O Meyer	21	Jessie F Edgar	23
1	Mathew J Cohill	24	Libbie D Crowell	21
1	Geo T Miles	24	Eva M Sawyer	18
1	Chas Dillman	30	Minnie Meyer	40
1	Nelse Anderson	26	I Sorensen	24
2	John E McLeod	26	Nettie C Cooper	26
2	Daniel Webster	32	Alice E Russell	23
2	Max von Beyer	26	F M Parker	18
3	John S Underwood	19	R K O'Byrne	20
3	Ambroise Eyrand	20	G Campio	19
3	Robt L Doualdson	37	Mary E Wright	32
3	Frank Holtz	29	Augusta Janke	26
3	Hy Wernsheimer	23	Gratchen Grof	23
4	Charles E Beck	25	Lulu McGarvin	17
4	Juan Lopez	37	F Carrillo	27
5	E H Willard	26	Nellie Sproul	19
6	Frank Faster	30	Mamie Deck	18
6	Herbert C Oakley	25	Mabel Applegate	20
6	Andrew Toal	37	Margaret Seamon	28
6	Walter E O'Brien	21	Eva James	20
6	Fred H M Davis	24	Cora E Smith	28
7	John Watts	26	Charlotte Tweedy	23
8	Alvin D Brock	58	A M Perham	35
8	Emerson Lesley	23	Allie Ingersol	19
9	John C Koop	22	Annie Noomann	19
9	Richard Weiss	27	Emelia Bondie	19
9	Henry Patterson	31	Minnie D Reel	26
9	Marius Espelallier	32	A Eyrand	19
10	S Barberena	33	D A Echsberri	24
10	Robt F Dall	30	Clara Coilhol	22
1	Baptiste Gagnaire	47	Marie Darged	36
11	Joseph O Arnold	37	Eliza Kleiber	34
11	William Wilson	27	Louisa Butterfield	33
12	Joseph W Woods	36	Mrs D Ortega	37
12	Auguste Beilne	29	Marie Faure	21
13	Wm H Parker	23	Della Castlow	21
13	Arthur Holdridge	45	Mary A Woodruff	19
13	Walter Carter	24	Katie Burnes	23
13	John Medlar	22	Mary Plank	22
13	Theodore Linde	29	Johanna Auker	27
15	Thos J Myers	33	Emma A Friend	23
15	J H Mott	4	Clara M Foster	33
15	F A Fisher	33	C M Thomas	19
15	Hy F Parkinson	25	L E Taaffe	28
16	John F Bidwell	21	Cora Rose	18
17	David Cable	2	Nettie L Harris	17
17	W A Parker	23	Pauline Berman	19
17	Alayse Mona	26	M A Wirth	25
17	Bryan Martin	55	A Mooney	34
18	Wm H Vaughan	26	Ella S Stockwell	20
18	Frank Escaillier	2	Catherine Clos	30
18	Alfred Read	23	Annie Heanney	20
19	John Anderson	25	Anna Butterfuss	26
20	Secondo Guasti	28	Louisa Amilio	16
20	Geo I Bullock	28	M J Cardray	27
20	Elie Darin	29	Felicie Eyrand	18
20	Thos Grubbs	37	Ellen J Brown	27
20	C C Lane	2	Lottie Thomson	19
22	Nicolas Quijada	23	Antonia Quijada	19
22	Grant A Adams	19	Carrie M Piper	19
22	E M Kramer	26	E Schumacher	19
22	Frank Graves	21	Cora Judson	19
22	Carnacion Acosta	20	Brigido Amenta	18
23	St George Freeman	28	Fannie Hare	29
23	Chas McCormick	42	M R Chadwick	32
23	John H Rice	29	Ada E Kellogg	22
23	Chas Hempstead	29	Lillian Shatwell	19
24	W Sanches	2	Eloisa Obando	20
24	Joseph J Heyles	47	May E Ingles	45
24	Hubert Serres	2	Mary J Gough	25
24	William Twaddell	40	Eliz Bradbury	25
24	Rafael Villo	54	Theodora Zalazon	19
24	John W Whitely	22	F Cyrenius	18
24	Geo H Bixby	23	A M E Andrews	20
26	George Smith	17	Lizzie Pearson	26
26	John Smith	35	Refugia Errandis	26
27	Louis Arce	28	Felicidad Silvar	22
27	Richard T Fryer	23	Cora Allen	18
27	Geo Stoll	21	Eider Reyes	18
27	Harry Irvine	23	Lottie Abott	18
27	Peter Muck	23	Annie Baker	21
29	Anthony Ryder	25	May Sprague	21
29	Roswell H Wilson	29	F Campbell	32
29	Harry J McElroy	21	Mary Sheehan	32
30	F Micheisen	30	H Schmidt	18
3	David Herrscher	50	Sarah E Lorb	42
31	Thos Brady	39	Lina Rossman	35
3	Wm H Search	33	Kittie Oswald	21

SEPTEMBER.

	GENTLEMAN.	AGE.	LADY.	AGE.
1	Edwin W Manter	21	Nellie B Davis	17
1	Alfonzo Albines	24	B Lambourne	15
1	Carl Bierworth	27	Ella Alexander	22
1	Lemuel T Fisher	56	Edna Hartman	40
1	James Hill	2	Anna E Stanton	23
1	Chas Hyde	27	B S F Mullen	23
2	Pay Kee	39	Sing Toy	33
2	Hugh Wetzel	28	Clara Schaffer	22
2	Edwin Green	26	T Alexander	22
2	Wesley G Brown	27	S E Coatright	26
3	Wm C Merrick	24	Edith A Frey	18
3	Judson E Sennett	25	Angelina Ortez	23
3	W Hillebrecht	33	M Stahmann	29
3	Strato Zigury	24	A Morales	17
5	Mason C Ford	24	Sarah T Swain	25
5	Wm F Ferris	29	Annie E Foster	22
6	Fred W Putnam	28	Rosa Osborn	18
6	E J Cameron	2	Virginia Bossi	24
6	Gus A White	32	Nellie E Pittman	33
6	Manuel Ybarra	26	Lucy Tewins	17
7	Weed S Chelf	29	Hattie A Weather	21
7	A G Fessenden	2	Maud W Sutterley	18
7	Samuel W Phillips	27	V Clemmins	19
7	John Lane	24	Lucy E Tappiner	23
8	Frank Slert	25	Maud Bryant	18
8	John D Sort	28	Juniata Waltz	25
8	Sam I Armstrong	29	Mary J R egle	22
8	Henry Spring	29	Emilie Ferner	25
8	Thos W Barton	26	Martha Parr	25
8	Jose Lopez	2	Andrea Felis	28
8	M K Barretto	35	Mary E Smith	23
8	Edward G Ely	26	Hattie P Eves	20
8	L Incoln Bible	22	Bernice Wilson	16
10	Jeff Gains	25	Katie Elsdon	26
10	M V Figuerra	40	C G Guiza	19
10	Geo D Keym	27	Anna S Koerber	29
10	W E Lane	82	Mary F Barrett	24
12	John W Clark	78	R A Hitchcock	53
12	A R Martinez	21	N V Harris	19
12	Mont P Chupp	21	Cora Clark	19
12	Frances Idiart	24	Jeanne Erraca	22
12	William Starbuck	23	Flora A Jessup	22
13	John H Piatz	2	Jeanette C Boley	19
13	Daniel McKillop	29	M McSweeney	22
13	Nathan T Simpson	34	M E Emmerson	19
13	Arnold J Stolder	26	Lillian Holmes	21
13	Wm H Johnson	26	Mary Pascoe	21
14	L Bukowski	28	Emilie Krause	22
14	Henry F Wegnori	40	Addie Dill	35
14	Wm H Mead	30	A F Carter	22
14	August Kall	27	Etta Williams	24
15	Capen Ellis	26	Christena Behne	21
15	Jules Delcroix	33	Jane J Scarrlett	38
15	C F Haberker	22	Bridget Beer	20
16	Leo Ching	38	Ah How	24
16	Hoon Ho	31	Good Lein	21
16	Gok Fay	3	Good Kame	23
16	Frank Mathiar	25	K Bauermann	19
17	F Hindinger	38	W Darnffmann	26
7	Robert P Burns	25	M A Dirksmeyer	18
17	Francis M Cooper	38	Mary Taylor	32
17	R H Shoemaker	45	A M Dey	23
17	John W Harris	24	Jennie Farriet	20
19	Alonzo Farias	25	R Machado	20
19	D DeShelll	30	F B Huddleston	21
19	Thos H Parker	24	Mary Monnahan	22
19	Albert Gibbs	40	Katie W Peck	21
19	Alonzo Whitaker	31	Katie Bergk	19
20	A B Conrad	31	M McCormick	30
20	Geo S Turner	25	K P Cottell	22
20	Jas S Owens	32	Minnie B Hance	21
21	Neil Mathews	36	Sally Wheeler	20
21	Michael Higgins	30	Rosa Moen	24
21	Sam'l Rudet	23	Emilie Debere	22
21	Simon McLeod	28	Bessie Munro	20
22	Sam'l P Twomey	25	Mamie Diller	21
22	J H Mullally	36	Carrie S Cheever	32
22	Charles T Clark	27	Ida B DeBruce	26
24	Peter A Reel	35	Henrietta A Moote	26
24	Carl Roher	24	M Noerenberg	25
24	Fielding Bacon	76	S Nieto de Dryden	46
24	James E Blean	29	Margaret E Bole	28
26	Anton Zarb	33	P Rudolph	20
26	Silas E Kennedy	26	Carrie D Venable	24
26	Pascual B Michel	29	M J Mendosa	27
26	A F Glover	87	Rosa M Brown	23
26	William S Throop	26	Jennie L Curtis	22
27	A Frank George	32	Nellie B Phillips	20
27	William Rooney	38	Mary McDermott	28
28	Kynaston F Paulin	38	Cecile J Fuller	27
28	Wm H Corwin	33	Ida M Freeman	20
28	John G Mannah	37	Nancy C Brown	28
29	F A Yasba	27	Victoria Jordan	19
30	Martin P Cutler	44	L E Gardiner	17
30	I Weller Reed	30	Lottie B Churchill	20
30	Chas Siggilio	24	Maggie Kelly	18
30	William E Malin	23	Hellen E Coe	18
30	Oliver Wilson	21	Abbie Elsden	21

OCTOBER.

	GENTLEMAN.	AGE.	LADY.	AGE.
1	Rogen S Batelle	37	Katie Kelley	27
1	J L Liversidge	23	Ida A Haton	19
1	Nathan N Kilgore	42	Susan P Green	24
2	Doir Hulburt	25	Alice East	24
2	Jas W Anderson	39	Esther Roberts	40
3	Joseph Bernard	28	Rose Saures	20
3	Jacob Schaaf	31	Jennie Janssen	21
3	Wm B Paulding	26	Annie L Schmidt	23
3	Clement Chase	27	Lula Edwards	22
4	Geo W Ritz	28	M A Mahoney	29
4	David J Moody	26	Emma L Bowser	19
4	Fred Clark	22	Annie Taylor	21
4	Fred Daken	24	A Gijluloa	23
4	J G Scarborough	25	F Pendleton	20
4	Orr Horalson	25	Belle Pendleton	22
4	H F Dunbam	63	Elisabeth Scott	45
4	J F Sweetman	29	Bettie Crider	28
5	Henry G Bennett	41	Sarah J Boggs	35
5	Antonio Estrado	31	Louisa Martinez	16
6	James Chancey	30	M McDermott	20
6	Frank D Collins	36	E A Hardy	23
6	Airam M Clark	26	Fannie Winbigler	20
8	John Kirkness	27	Betsy Flett	25
8	Wm A Highland	38	Mary E Waggoner	35
8	Jarvis H Platt	33	Elizabeth McKee	24
10	John L Wyaas	48	Theresa A Finkle	35
10	Chas Lohmuller	42	Annie Kaphart	30
11	Stewart E Bell	25	Edna E Moore	24
11	Walter Mullard	28	Alice M Whipple	25
11	Alvin B Whitney	28	Estella Laroint	30
11	Lockwood R May	48	J May Pope	23
11	John G Elliott	24	Florence E Doane	20
11	Henry Sayer	26	G de Sepulveda	23
11	Fred Brachman	23	Lizzie Miller	24
11	Arthur L Davidson	22	Nora B Bellwood	18
11	M Forrest	27	B Boche	22
12	Karl Ouandt	21	H Younghaus	21
12	Fred Valenzuela	2	Antonio Lugo	26
12	Parfirio Colima	21	E Maldovado	20
12	Frank Townsend	31	Nina Schofield	28
12	J B Wyatt	21	Josie Gray	27
12	Robert Alexander	29	Eda Rogers	19
12	A D Renfro	22	M Vos Curgh	19
12	G M Henderson	29	Laura Henderson	26
12	Michael O'Day	22	Mary Casey	22
13	Edward E Pacerd	24	Flora Morgan	24
13	Richard W Chilson	30	Katie E Ward	20
13	T W Brotherton Jr	23	Margaret E Clark	23
13	Adolph Boekman	23	Sofie Hehl	22
14	W T Moulton	35	M G Maxwell	29
14	David Stewart	20	Mamie Nixon	18
14	Wm J Sutton	27	Maria J Melon	23
14	John W Sanbury	26	Josephine Brown	23
14	Wm Gard	27	Laura Van Slike	18
14	Thos H Sutton	25	Mary E Mouger	23
14	Joseph Saal	35	Lizzie M Young	22
14	Joseph W Harris	22	Lydia Boraglen	21
15	A Rence berg	28	Emma Rode	21
15	Marius Bellue	38	Mari Jlvaadan	25
15	John W Hoyt	40	Celia F Vosburg	36
17	Chas E Traver	29	Helen Bellah	18
17	John E Norman	26	Mary Inmann	18
18	Chas A Collins	25	Ella Dunlap	20
18	Alex J Wheeler	30	Katie Fitzgerald	30
18	James H McCorley	24	E M Johnson	20
1	Joseph Bel	32	Nellie Crockert	24
18	B B Sparks	33	Anna Hayes	24
18	J P Yates	26	Della Buck	20
18	Franz Glibert	32	Dora A Hunter	22
19	G A Brunswecker	25	Helen M Gerder	20
19	Charles Cruz	25	Isabella Aguilar	20
19	F Bernal	30	A Sepulvida	26
19	Edward R Smith	29	Alice Ryerson	20
19	James T McNeely	24	Nora M White	27
19	C P Sepulveda	24	Elena Salcido	21
19	Robt J Andrews	26	Clara E Young	21
19	Wm O McClintock	24	A M Mullendore	25
20	Hugh E Smith	22	M M Badenstein	23
20	O W Hively	33	Hattie Walfrom	24
20	Hector O McLean	60	Annie C Dud	50
20	Eugene G Freeman	23	Antonette Martin	18
21	A P Guerrero	20	Pion Cienfuegos	21
22	Thos R Spencer	25	M R Dickenson	17
22	Bernardo Macaria	27	R La Portillo	21
22	Benj F Atherton	26	M Schuman	20
24	A C Harper	21	M Hamilton	18
24	John B Elam	30	Maud Cronk	18
24	Jas F Smith	2	Della Purdy	20
24	W H Packard	24	Viola I Jaynes	17
2	Frank H Snowden	27	May Howard	24
25	Wm E Bedford	23	I M Gronard	24
25	Charles Ferguson	35	Ella J Able	26
25	Ramon Estredo	25	Reys Maron	22
25	J B Hollingworth	24	E A Kretchmer	23
26	Patric J Bolan	25	Anna Rudesill	22
26	John Grant	26	Emma Berke	20
26	Charles A Regers	21	Hattie R Evans	20
27	Geo A Hunt	21	Ola Moreland	28
27	Edwin Robinson	62	Mary J Smith	48
27	Chas J Minner	24	L Zimmerman	23
2	William B Clapp	28	Velma W Browne	20
2	Joseph H Stich	29	Carrie Krell	22
28	Miles M Sheldon	33	C I Maguire	31
29	William L Lowry	23	Ella Fryer	18
29	James Hill	21	Nellie Philbon	16
29	Vicente Sepulvia	2	Antencio	17
30	Isaac Segler	4	Mary Beaty	36
31	Thos Robbins	27	Allie Millerz	18
31	Louis A Barthel	3	E A Arundel	25
31	Simon Rosenberg	55	Helen Richmond	48
31	Robert F McCall	26	Ellenore Morrell	19
3	Ira C Carter	30	Laurella W Gould	31
31	H G Conner	29	Emma J Clark	28
31	Albert R Brush	31	Grace S Marks	25
31	Horace F Fruit	27	Annie M Willing	20

NOVEMBER.

	GENTLEMAN.	AGE.	LADY.	AGE.
1	Ambrose D Talle	27	Nettie Mee	22
1	John A Johnson	31	A O Youngulst	21
1	Joseph L Hunt	65	Emma Hurst	38
1	Thos A Gaskins	31	Louisa Schultz	19
1	Chas Pevendarf	32	Carrie M Lyon	17
1	Fred Fry	27	Isabella E Arey	34
1	Jas B Hayes	26	Bertha Black	21
1	Lewis H Lyon	24	Ida E Myers	20
1	Wm A Caldwell	33	Julia E Vickery	21
1	A M Patter on	43	Mary Umphrey	42
2	Conrado Lopez	28	Helen B Lopez	27
2	Harry Coburn	40	Francis Hefler	30
3	James Hoover	2	Mattie Mann	19
3	Edward Hermann	40	Hermann	40
3	Leonares Bly	22	M Marchant	19
3	Michael O'Brien	22	Alice Campbell	16
3	G o P Beard	37	Rosa Jeans	22
3	S B Lockwood	2	Katie M Davis	21
3	H M Wischauk	24	Minnie Kruger	22
3	S Gibbs	2	K B Robbins	23
3	Harvey Hubbs	30	Josie Wilkinson	30
8	Peter Zeppa	2	Nicolasa Bifargue	26
8	Charles Harter	5	J Hager	50
8	C A Preston	4	E I Patton	36
8	Orrin Harton	38	Allen Clements	33
8	W F Gulley	88	Jennie Teagea	34
8	Arthur T Palmer	2	L Parsons	21
8	A Tirchhauser	24	A Faukhauser	23
8	Geo M Cook	3	S Villalobos	19
8	J C Cunningham	20	Lillie E Edwards	32
8	Amandus Juers	27	Lottie Tifft	26
8	D P Warner	2	Katie L Ray	22
9	Arthur Vinette	2	H A Armstrong	25
9	Matt W Everhardy	25	Cora Dell Hogan	19
9	E W Geoffert	24	May Lenehan	22
9	Charles E Bean	50	Mrs G Goodspell	30
9	Lorrence Cooney	38	Adele L Convent	24
10	George H Lewis	3	Nellie McDonald	31
1	Roy Neblett	2	May H Young	20
1	Samuel W Carvin	3	Julia A White	20
1	Albert Thomas	2	Albertine Studer	18
1	James McVicar	28	Annie Edwards	20
1	L Hin	2	L Long	24
1	S J Hopkins	2	Hattie Armstrong	18
1	Julius Smith	2	Effie Butler	23
1	Alfred O Tower	2	A Shepardson	17
1	R F Petsworth	2	J M Bircher	19
1	Carlos Ruel	3	Ygnacia Parades	13
1	Chas H Hawksford	38	Della C Elliott	20
1	Peter White	3	Katie Clark	20
1	Robt E Furlong	2	Nellie Keogh	34
1	Wong Tighe	3	Jim Kun	20
1	Ah Auk	3	Wen You	20
1	Harry L Reid	22	Mary J Peoples	17
1	Edgar P Belvin	38	Effie M Baxter	23
1	Wilson L Clark	47	E E Wing	18
1	Henry Bruning	28	Louise Broad	18
1	Wm A Dunn	[illegible]	B Hamilton	25
1	Wilson L Clark	48	Emma E McLeod	38
1	David Steward	4	M E Wilkerson	47
1	William Meggat	40	Isabella Rust	33
1	A Schroedhelm	28	Ida Rubin	19
18	M B Crabtree	3	Rosa M Graves	22
18	Henry Balsiger	27	Emma Bauer	28
18	Chas A Belyea	28	L Lawerson	20
19	Samuel Dyer	27	Georgia Marler	18
19	John D Traner	31	M A Wamsley	22
19	Paul May	27	M Baenmel	22
1	Joseph B Bolton	21	Annie V Lowe	16
21	Truston Clark	24	Jessie A Buck	23
21	Chas G Anderson	35	A Ferguson	29
21	Gustave Anderson	35	Louisa C Olson	31
21	John A Harris	29	Mary E Chaves	25
21	Cyrille Fleury	3	S V Richardson	31
21	Percy H Ross	23	Louisa L Brandt	20
21	Constant Legendre	44	Mary Aucaste	48
2	Jesus Acosta	2	Maria Caralles	19
22	Leopold Geoffer	3	Fannie Russel	24
22	Chas E Gernard	29	Lottie Garnsey	29
22	N B Phillips	28	M E C Peteler	24
22	William Shutz	2	E Duttenhoeper	20
22	Giovanni Piuma	2	Maria Tuso	19
2	Louis Carbaus	21	A Farelle	35
2	Juan Salgado	42	F Ramerez	23
2	Fred Stromer	24	Julia Riley	22
23	Chas L Wheeler	25	H M Churchill	18
23	Henry A Scott	35	Carrie H Smith	19
23	Louis T Morlock	28	Marian C Rutz	21
23	Chas R Ward	2	Jennie B Fisk	23
2	D L Dare	22	Lissa Herwig	21
2	Kasper Egloff	29	Louisa Witmer	21
26	Patrick T Dixon	32	M McFaddin	32
2	Fred A Baker	20	M Tadd	20
2	Jas A Johnston	35	Annie J Farris	24
2	Thos O'Shea	35	Ellen Waldron	38
2	Chas B Fischer	32	Lucy M Flaugh	19
28	John Gazanranz	2	Martha Batz	30
28	P E Harahan	45	Mary E Callagy	45
28	Jose P Poyorena	51	Carmen Valencia	40
28	Louis Martin	24	K A Buffington	21
28	John E Carlson	3	A F Erickson	19
2	H Panedel	32	C Hershmann	21
29	Solomon H Ury	3	Hertie Marshall	18
29	Homer T Sackett	2	Annie E Zinn	21
29	Geo A Waugh	31	Clara B Chase	22
29	Frederic J Loel	2	Annie I Swift	27
29	Wm H Pierce	4	A McCormick	27
29	Richmond Logan	35	Mary A Dustin	32
30	W L Growall	2	Emma Kittridge	21
30	Frank Goodall	31	Sue Adams	20
30	W Fleming	27	Kate Logan	31
30	J P Hold	30	M F Loughrey	19
30	Edward F Waite	25	Sophia M Young	22

DECEMBER.

	GENTLEMAN.	AGE.	LADY.	AGE.
1	Migel Erreca	82	Mari Oronoz	25
1	James R Bovy	26	Bella Lawrence	23
2	Antonio Soto	20	Felicita Polanca	24
2	James B Jamison	62	Elizabeth J Ulm	49
2	Wm Schkmodan	29	Ida J Schmidt	21
3	Jesus Lopez	34	G Dorinnguez	28
3	Swan Paulson	27	Annie Pearson	28
3	Celestine Moynier	37	Marie Moynier	33
3	Louis Acosta	27	Ellen Prior	18
3	Arthur M Jones	28	Maud Hope	20
4	Jacob Adloff	27	Pauline Schmidt	20
5	Alfred H Edwards	24	Katie A King	22
5	John Calori	45	P Armando	25
5	Harry F Gutsch	35	Virginia Boust	26
6	Moses J Holland	33	F E Cooper	20
6	Walter W Wicolson	26	Mary McCarthy	23
6	Arthur E Roberts	39	Ella Moore	24
6	Joseph Benkert	29	Lizzie Hopp	28
7	Godfrey Preston	24	Lizzie Oldenberg	21
7	John N Hunt	24	Hattie P Collins	19
7	C C Wilson	31	Eliza Kilford	29
7	N Chadwick	24	Ruby E Rice	19
9	Geo A M Koy	24	Lillian Reed	19
9	Frank Elwell	22	Jennie Arzaga	19
10	Arthur M Roberts	23	J A Henderson	18
10	Pierre Allemond	28	E Allemond	20
10	Chas A Burcham	28	Rose V La Monte	27
10	Robert Evans	3	Carrie Parker	32
10	John Middleton	27	Alice I Sinclair	20
10	James Phillips	26	F Laugdin	18
12	Antonio K Jensen	23	Anna M Ellis	1
12	James W Heath	24	Clara B Legg	22
13	Sam'l A Williams	26	A I Baldridge	20
13	Wm M Hathaway	27	Alice E Erskine	22
14	Conrad Missing	37	Bertha Mercy	30
14	C W Braber	22	Ida M Rogers	18
15	Alex Larson	26	Lydia E Erickson	22
15	Geo S B and	27	Minnie A Lawson	19
15	Idell Ginberson	21	Carrie Smith	20
15	Chas R Craig	4	Alice Hudsferth	23
15	Fred G Whitehead	27	Maggie A O'Neill	31
15	Geo A Fayle	32	A E Quillinan	1
16	Jesus Aguilar	34	Balveneda Ruiz	33
17	Sam'l T Coble	31	M N Foulkes	25
17	Timothy Hayes	24	Blanche Gorin	19
17	Peter Skorup	29	Annie Nelson	32
17	Richard Throop	2	Mary E Bingle	19
17	James J Rich	50	Mary J Wilson	38
19	Edward Sheehan	29	M E Brannon	30
19	John M Skinner	42	S L Thompson	35
19	John S Vennum	45	Pearl Mitchel	20

DIVORCES.

List of those Granted During the Year.

In conjunction with the above list it is necessary, in order to a perfect understanding of social life as it exists, that a list of the divorces granted in this city and county during the same period should also be given. It is a matter of congratulation that the difference in size between the two lists is so large as it is, for it shows that in the main the marriages that have been made were happy and lasting. It would perhaps be better if the following list were not so long as it is; but in comparison with the long list published in San Francisco papers, it is a very favorable showing. There are, it is true, a large number of divorce cases pending trial and decision in the Superior Court; but the courts, as a general rule, prefer to be slow to act, for the reason that in many instances differences in families are happily adjusted, even after the suit has been brought. The law provides that no publicity shall be given to divorce suits, but some of the ablest judges on the bench in the State hold this to be wrong, for a very good reason—that it encourages secrecy and frequently fraud in the procurement of divorce. Several instances of fraud have been brought to light in the courts in this State, and these would have been prevented had the publication of the suit been made in the news columns of the papers. An objectionable feature of the publication of divorce suits is the scandal which is oftentimes brought to light, and which is often used largely by sensational newspapers. The matter of publicity or secrecy is a much vexed question, and both sides have many supporters.

In the following list the abreviations of the causes mean as follows:—"A.," adultery; "D.," desertion; "C.," cruelty; "F. to P.," failure to provide; "I.," intemperance; "H. I.," habitual intemperance.

Following is the list for the past year, and includes only those where the costs have been paid and the decree made a matter of record:

JANUARY.

	PLAINTIFF.	DEFENDANT.	C'USE
10	M Louise Murphy	Martin Murphy	D
10	Mary Flores	William Flores	C
21	Helen Melstead	A Melstead	F to p

FEBRUARY

	PLAINTIFF.	DEFENDANT.	C'USE
3	Sarah C Bishop	Martin L Bishop	D
8	Drusilla McDaniel	A B McDaniel	D
12	Alice Bruner	Thos H Bruner	C
21	Nuriam Aiken	Geo D Aiken	H I
23	Hy M Alexander	S E Alexander	C

MARCH

	PLAINTIFF.	DEFENDANT.	C'USE
18	S H Slaught	Sarah L Slaught	D
21	Wm P Smith	Emma F Smith	A
21	C Scorbolong	John Scorbolong	C

APRIL

	PLAINTIFF.	DEFENDANT.	C'USE
11	Evie L Johnson	T H Johnson	F to p
15	Ruth L Fisher	Saml E Fisher	I
19	A J Merchant	T B Merchant	D
25	Nellie H Gleason	Henry Gleason	C
29	Nora B King	Chas King	D
29	G'dalupe Salgado	Juan Salgado	C

MAY.

	PLAINTIFF.	DEFENDANT.	C'USE
2	G'dalupe Robeck	Joseph Robeck	D
6	Henry M Burr	Emily Burr	C
9	Wm L Riley	SarahJ Riley	C
14	Isadora O Belford	Alex Belford	D
14	Carrie B Davis	Chas H Davis	D
20	Meliss Kessler	Joseph Kessler	C
24	Harriet McNeal	Ben McNeal	C

JUNE.

	PLAINTIFF.	DEFENDANT.	C'USE
13	Phezanna Harper	Saml Harper	D
20	Ida M Labounty	E F Labounty	F to p
20	Mary Gillman	Henry Gillman	C
2	Emma Beville	C H Beville	C
24	Mattie Paland	Jno E Paland	A
27	Honorene Goucher	Xavier Goucher	F to p

JULY

	PLAINTIFF.	DEFENDANT.	C'USE
6	John J Lane	Ella Lane	D
11	Hattie M Du Boise	Thos Du Boise	C & I
13	Jno G Hannah	Mary E Hannah	D
13	David S Kearney	Emily S Kearney	D
14	Abbie J Pridham	Wm T Pridham	D
17	Eva E Eckhorn	Wm P Eckhorn	C
17	Jose Lopez	Adelina Lopez	D
18	Matilda Riley	Stephen Riley	F to p
24	Caroline Winters	Chas Winters	C
26	Lizzie A West	John H West	I
26	Minnie Outland	Geo Outland	D

AUGUST.

	PLAINTIFF.	DEFENDANT.	CA'SE
5	Louis Mayer	E Mayer	D
6	Agatha Simon	Louis Simon	C
8	Eben F Sargent	L A Sargent	D
8	G Masquelier	M Masquelier	D
12	Louisa Croswhite	A D Croswhite	F to P
15	Sophia Marks	Gustave Marks	F to P
15	Jas F Swinney	Clara E Swinney	D
17	Louisa M Race	Joseph L Race	D
22	Caroline Raffold	C Raffold	D
2	Alla Jones	I L Jones	C

SEPTEMBER

	PLAINTIFF.	DEFENDANT.	C USE
1	Louisa Edwards	Robert Edwards	F to P
2	Sam'l Galbrath	B A Galbrath	
12	Chas Sigillio	Nellie Sigillio	D
14	C Littlefield	Jno A Littlefield	
14	Helen C Cobe	Jas F Cobe	I
19	Evateen Woods	R M Woods	I

OCTOBER.

	PLAINTIFF.	DEFENDANT.	C'USE
8	Sarah E Latham	John W Latham	D
10	Chas W Smith	Elle Smith	D
13	Edith M Tanner	F A Tanner	C
15	Helen Bellah	Cyrus Bellah	F to P
17	Anna J McDonnell	A W McDonnell	D
18	E D Pepper	Josie P Pepper	D
24	Mary Millard	C W Millard	D

NOVEMBER.

	PLAINTIFF.	DEFENDANT.	C'USE
5	Cyrille Flury	Ida May Flury	C
7	Sophia Bonnhards	Chas Bonnhards	C
7	Barbara Kraft	Geo Kraft	C
7	Francisca Mebach	Henry Mebach	C
7	Malon Loman	Mary Loman	C
	Emma McLeod	Fraser McLeod	F to P
7	R V Ott	M F Ott	D
11	Ella B Phillips	Henry C Phillips	D
14	A M Ellsworth	Susan Ellsworth	F to P
14	F M Hascome	C S Hascome	D
14	John H Loso	Fustina Loso	D
14	Ella Russell	Joseph E Russell	A
21	Indiana Webber	J B Webber	C
21	Elizabeth Scott	Loran A Scott	F to P
21	Edwin Mellin	Stella Mellin	D
22	Marion Kennedy	M Kennedy	D
22	F A Drysdale	Jennie Drysdale	C
28	AnnaLohmuller	C Lohmuller	C

DECEMBER.

	PLAINTIFF.	DEFENDANT.	CU'SE
2	Mary A Chapman	Wm M Chapman	F to P
5	Mary Olliver	Alex Olliver	F to P
8	Wm Abbott	Agnes Abbott	D
10	Samuel Prince	Susan Price	D
11	Anna C Hunt	Stephen Hunt	F to P
17	Malvina Horton	Orren Horton	F to P

Our Financial Condition.

A late issue of the Colton *Semi-Tropic* contains a very able letter from Hon. A. B. Hotchkiss reviewing the financial condition of Southern California. He takes his figures from the Bank Commissioners' report which shows the amount of money on deposit in the banks of the State on the first day of July, 1887, and he then shows what portion of this money is located in the banks of Southern California, which he makes to include the counties of San Diego, San Bernadino, Los Angeles, Ventura, Santa Barbara and Luis Obispo.

As the last three mentioned counties have only a trifle over $2,000,000 on deposit in their banks out of a total of over $20,000,000 in the banks of the six counties named, the *Press* revises the figures given and compares the three southern counties of the State with the entire State, in order that the people may see what we are doing down here; for the facts are that the real rapid growth of Southern California has been confined to Los Angeles, San Bernardino and San Diego counties.

We find that the banks of these three counties have deposits as follows:

COMMERCIAL STATE BANKS.

Bank of Anaheim	$ 105,729 36
Com. Bank of Santa Ana	364,086 20
East San Bernardino Valley Bank, Lugonia	35,636 30
East Side Bank, Los Angeles	73,330 98
Escondido Bank of San Diego	32,625 75
Farmers' Exchange Bank, San Bernardino	580,830 97
Farmers' and Mechanics Bank Los Angeles	3,658,581 47
Los Angeles County Bank	893,770 43
Orange Bank of Los Angeles	79,241 16
Pomona Bank	219,451 98
Riverside Banking Co	532,549 24
San Gabriel Valley Bank, Pasadena	309,886 60
State Bank, San Jacinto	92,453 05
Union Bank, Redlands	62,159 11
University Bank, Los Angeles	188,463 55
Total	$7,228,796 14

PRIVATE COMMERCIAL BANKS.

A. H Raynolds, National City	$ 6,753 59
Lewis Jacobs, San Bernardino	335,539 84
Scott & Maholm, Downey City	4,551 01
Childress Safe Deposit Bank, Los Angeles	137,317 39
Total	$ 484,161 84

NATIONAL BANKS.

Consolidated National Bank, San Diego	$1,228,236 28
First National Bank, San Diego	1,295,965 59
First National Bank, Colton	61,674 15
First National Bank, Riverside	205,689 78
First National Bank, Santa Ana	159,007 16
First National Bank, Pomona	331,644 79
First National Bank, Pasadena	863,424 89
Pasadena National Bank	198,185 78
Southern California National Bank, Los Angeles	351,514 86
Los Angeles National Bank	1,990,825 89
First National Bank, San Bernardino	207,943 36
First National Bank, Los Angeles	3,014,002 78
Total	$9,098,115 31

SAVINGS BANKS.

Los Angeles Savings Bank	$ 234,063 97
Pasadena Savings Bank	1,788 00
Southern California Bank, Los Angeles	271,600 72
San Diego County Bank	99,758 17
Total	$ 607,210 86

We summarize these figures as follows:

Commercial State Banks	$ 7,228,796.16
National Banks	9,908,115.31
Private Banks	484,161.84
Savings Banks	607,210.86
Total	$18,228,284.15

The deposits of the banks for the entire estate on the first day of July, 1887, were as follows:

Commercial State Banks	$ 44,149,188.70
San Francisco Branches of Foreign Banks	8,364,782.80
National Banks	18,001,082.45
Private Banks	6,118,496.82
Savings Banks	70,097,893.40
Total Deposits	$146,711,444.17

If we leave out of the account savings banks which are confined almost entirely to San Francisco we find that the commercial banks of the State have deposits amounting $76,633,-550.77, and that of this amount we have $17,621,073.29 in the three counties of Southern California.

If we consider the amount of deposits in the San Francisco Commercial Banks we find them $30,-575,675.41, leaving a balance of $46,057,875.36 in all the banks of the State outside of San Francisco, of which amount $17,621,-078.29 is found in the three counties of Southern California, leaving but $28-436,802.07, in all the banks of the state outside of San Francisco and the three counties of Southern California.

These three counties only have three senators out of a state senate of forty members. They have but five members in the state assembly of eighty members, and yet these three counties have *thirty-eight* per cent of of the bank deposits of the state outside of San Francisco.

Mr. Hotchkiss says in concluding his letter:

"Since the July report three new and strong banks have organized for business in the city of San Diego alone, which have doubtless added several millions to our southern showing.

"The Commissioners say in conclusion that they 'view the banks under their supervision nearly without exception as in a financially sound and satisfactory condition, while the great majority of them are paying their shareholders uncommonly large profits on their investments.'

"The National Banking System, distinctly an eastern innovation as far as California banking traditions are concerned, shows that Eastern ideas of banking are taking the lead in Southern California. The deposits in all National Banks of the State on July 1, 1887, were $18,001,082.45, and of this vast sum Southern California carried $10,928,031.52, more than one-half including the great banks of the city of San Francisco."

During the past four months one bank in Los Angeles has increased its deposits over a third of a million, and other Southern California banks are in a like prosperous condition.

It is fair to presume that by the first of January next the bank deposits of Los Angeles, San Bernardino and San Diego counties will have increased to from $25,000,000 to $30,000,000, and that fully one half of the bank deposits of the State outside of San Francisco will be found in the three southern counties.

Mr. Powderly has attempted to be a Providence for the craftsman and the laborer, and he has failed because, with all his admirable qualities, he is neither omniscient nor omnipotent. The experiment he wished to try has been tried under the most favorable circumstances, and its failure is evident. It will not be abandoned immediately, but the time is not far off when each craft will manage its own affairs, and be entirely satisfied to allow other crafts to do likewise.—[St. Louis Republican, Dem.

GRAND HOLIDAY EXCURSION

—TO—

NADEAU -:- PARK,

"The Railroad Center," -:- WEDNESDAY, DECEMBER 28, 1887.

Meine's Band, Free Dinner and a Charming Ride. A Splendid Treat for All.

Auction Sale of 228 Choice Business and Residence Lots

In the HAY TRACT ADDITION to NADEAU PARK,

By order of the Board of Directors of the Nadeau Townsite Co.

This property fronts on both the SOUTHERN PACIFIC and ATCHISON, TOPEKA and SANTA FE RAILROADS, right at their junction, and only five miles from the City Plaza The Los Angeles and Ocean Railroad, now a certainty, will also connect with the other roads at this point. A COMMODIOUS UNION DEPOT has just been completed on the tract and all trains will stop at this station, which will be the DISTRIBUTING POINT for all that rich and prosperous section of country south of this city, including the far famed Vernon District. A steady and substantial growth is assured, and in a short time this whole property will undoubtedly be included within the boundaries of Los Angeles.

THREE RAILROADS. Twenty Daily Trains. Ten Minutes' Ride to the Business Center of Los Angeles

CITY PROPERTY AT COUNTRY PRICES. A RAPID RISE IN VALUES ASSURED.

A Special Excursion Train WILL LEAVE the COMMERCIAL-ST. DEPOT AT 9:20 A. M., SHARP,

Wednesday, December 28. Fare for Round Trip 25c.

NEINE'S SPLENDID BAND will accompany the Excursion. A FREE DINNER served on the ground, lots of room for everybody and a good time guaranteed. This will be the biggest excursion of the season. DON'T GET LEFT.

Every Lot Offered Without Reserve to the Highest Bidder.

TERMS OF SALE: One-third Cash, Balance in Six and Twelve Months.

FOR TICKETS, MAPS AND FULL PARTICULARS, CALL ON J. W. GARDNER, SECRETARY and GENERAL MANAGER Nadeau Townsite Co., 210 S Spring St.

H. H. MATLOCK & SON, Auctioneers, 111 West First Street.

BOARD OF DIRECTORS: C. E. FRENCH, President; M. L WICKS, Treasurer; J. W. GARDNER, Secretary; E. A. CLAKE, C. C. DAVIS, JAMES CAMPBELL and S. T. NORTHCUTT.

NOTE. This excursion, to one of the most beautiful suburban districts in the vicinity of Los Angeles, will afford an opportunity to families and parties to enjoy a genuine holiday picnic amid lovely surroundings and under sunny skies, while the most delightful music will add to the charms of the occasion. ALL are cordially invited. Bring the ladies and children in force. dec25 1t

HARVARD PLACE

—IS LOCATED—

Between Main and San Pedro Streets.

Joins Jefferson Street on the South.

445 - Contains 445 Lots in the Finest Orange Orchard in Southern California! - 445

These Lots will be in the Market

Thursday, December 8th, 1887.

ON HARVARD PLACE

Is Located a College which will Cost $60,000 or $75,000!

Work to Begin at Once.

Harvard Place has the Electric Railway, Which will be Completed Within Twenty Days!

FOR PRICES AND PARTICULARS CALL ON

LAMB, TUBBS & AVERILL,

Sole Agents,

No. 16 South Spring Street, - - - Los Angeles, California.

TAX-PAYERS.

The List of Those Who Are Assessed

EIGHT THOUSAND DOLLARS.

Property Owners in the Various Parts of the City and County.

Following is a full list of all persons in the city and county who are assessed for State and county taxes for upwards of $8000:

Mrs. E. S. C. Bowker, Rosedale	$ 18,584
J. M. Abbott, Compton	17,824
S. M. Davidson, Centinela	46,885
B. Riviera, Centinela	32,494
S. George Wilhelm, Rosedale	37,300
G. P. Lyman and F. D. Stevens, Cahuenga	27,000
A. B. Miller, Cahuenga	18,000
Mrs. M. C. Plummer, Cahuenga	15,660
Fred Schmidt, Cahuenga	9,851
Dennis Sullivan, Cahuenga	27,922
G. L. Schmidt, Cahuenga	17,149
Carl Wagenbach, Cahuenga	11,993
Heirs of F. M. Schaffer, Orange	12,937
James Smith, San Antonio	9,630
William H. Toler, Norwalk	13,822
Heirs of John Rowland, Jr., Rowland	52,110
Jno. J. Charnock, Compton	81,441
Isaias W. Hellman, Los Angeles	93,403
John Guess, El Monte	9,930
Jean LeBrun, Centinela	23,071
Mrs. Mary F. Moore, Rosedale	41,058
A. S. Bixby, Centinela	114,321
Heirs of Edwin Merril, Florence	32,400
Martha F. Nadeau, Florence	25,515
Wm. Howland, Green Meadow	26,235
Mrs. Sarah Hansey, Florence	11,880
W. A. Browning, Florence	8,302
J. W. Gardner, Tustin	16,353
H. W. Judson, Tustin	8,500
A. J. Henry, Los Angeles	10,071
H. H. Wilcox, Centinela	18,450
E. F. Brakesher, Rosedale	10,899
Daniel Hauser, Azusa	38,835
William Andrews, Ballona	9,854
Thomas Rhodes, San Jose	30,724
J. B. Ducazen, Compton	15,295
Epidia T. Higuero, Ballona	40,167
A. M. Hough, Florence	13,635
E. T. Higuero, Duarte	13,050
Heirs of C. C. Hastings, El Monte	84,167
Mills & Wicks, Centinela	70,302
E. N. McDonald, Wilmington	81,205
Monroe, Spence & Lacy, Duarte	11,330
A. J. Nichols, Compton	13,481
Wm. N. Quimby, Florence	25,173
Pomeroy & Harrison, Compton	64,241
Sausal Redondo Land Co., Centinela	77,895
Heirs of James Irvine, Newport	629,537
W. W. Orr, Norwalk	12,848
C. Seaver, San Jose	23,000
E. M. Sanford, Norwalk	16,147
Andrew Glassell, Los Angeles	163,813
J. P. Haines, Azusa	12,208
W. R. Rowland and William Lacy Rowland	10,530
C. E. White, San Jose	9,557
Martha Brown, Cahuenga	14,400
Mrs Medobury, Ballona	9,013
Juan Machado, La Ballona	21,483
Louis Mesmer, La Ballona	35,631
E. B. Millar, Tustin	9,648
H. Marbury, Tustin	18,037
Phineas Woodworth, Ballona	12,906
A. M. Hough, Long Beach	9,549
Mrs Kate Dobbins, San Gabriel	14,562
Joaquin Bot, San Gabriel	9,459
James W. Shanklin, N. Anaheim	33,945
D. J. Kraemer, N. Anaheim	23,888
David Cahn, Duarte	10,985
W. Palmer, Duarte	28,669
S. Ross, Santa Ana	9,180
Chris Gieve, Ballona	12,640
Mrs F. Holst, Cahuenga	23,161
C. C. Converse, Orange	22,005
Wm H Freer, El Monte	19,904
John Hays, El Monte	12,101
Mrs. Eliza J. Keefer, Duarte	24,984
W. L. Banning, Wilmington	9,117
Dr. B. B. Briggs, Los Angeles	27,000
A. L. Forster, Los Angeles	12,464
A. M. Forster, Cahuenga	8,956
W. C. B. Richardson, Los Angeles	127,641
B. F. Porter, San Fernando	179,000
Jacob Hobbs, Los Angeles	9,936
A. Goodwin, Westminster	12,690
Andrew Mills, Garden Grove	10,377
F. Grazude, Spadre	20,956
Laughrey & Lindley, La Cañada	13,712
Heirs of W. H. Winston, San Gabriel	24,070
L. C. Goodwins & S. C. Hubbs, Wilmington	19,638
M. L. Wicks, La Ballona	16,254
J. G. Downey, Florence	51,301
Mountain Water Co., Pasadena	8,100
W. S. Robinson, Los Angeles	9,157
A. W. Thaxter, Florence	21,664
Randolph Strocey, Sepulveda	13,466
P. H. Bullis, Los Angeles	11,010
Estate of Gaston Oxarart, San Fernando	85,675
S. Richey, Tustin	10,555
Scottish California Vineyard Co., Duarte	10,872
Mrs. E. M. Loomis, Rosedale	20,007
A. F. Bates, Santa Ana	11,385
Wm. Caruthers, Downey	10,093
A. D. Cole, Santa Ana	9,892
Mrs. H. S. Flora, Los Nietos	10,777
M. L. Wicks, Elizabeth Lake	9,936
A. O. Porter, Pasadena	12,575
Jacoby Bros., Pasadena	9,180
John Fritheway, Compton	21,555
E. P. Ford, Cahuenga	15,750
A. B. Caldwell, Pasadena	8,550
Heirs of Wm. Allen, Sierra Madre	79,189
A. M. Byran, Cahuenga	12,313
J. F. Crank, Pasadena	61,276
University of Southern California, Centinela	71,708
Wm. R. Burke, Rosedale	17,730
C. H. Frost, Sierra Madre	8,100
J. W. Hughs, Pasadena	44,692
Ed Mellus, Vernon	11,475
Heirs of James Lick, Wilmington	164,158
C. W. Hoyt, Rosedale	20,895
Edwin Ward, Long Beach	27,689
J. S. Chadwick, Los Angeles	18,027
R. F. Del Valle, Soledad	11,458
Rev. J. A. Wood, S. Pasadena	8,551
Jas. McFadden, Santa Ana	75,896
H. L. McNeil, Soledad	10,000
J. A. Montgomery, Norwalk	8,854
Matthew Palen, Soledad	9,000
Pico & Estudillo, Highland Park	48,264
A. B. Chapman, San Gabriel	13,829
W. P. Gardiner, San Gabriel	22,050
D. Hewes, Orange	52,763
S. McKinlay, Vernon	14,436
E. F. Kysor, S. Pasadena	30,590
Moffit & Cottle, Cahuenga	29,943
Mrs. Jane Taylor, Centinela	13,649
A. W. Sepulveda, Wilmington	67,810
Young & McPherson, Pasadena	21,600
D. M. McPherson, Pasadena	10,800
Leonard Parker, Anaheim	8,141
Mrs. M. Stanley, Florence	12,510
J. S. Vosburg, Centinela	52,965
Palmer T. Reed, El Monte	10,740
B. C. Wright, Wm. H. Mills and Jotham Bixby, Centinela	135,774
John McLennan, Compton	7,965
Miguel Leonis, San Fernando	8,280
Dwight Whiting, San Juan	44,099
Mrs. C. A. Maltman	11,363
Ward Bros., Los Angeles	8,204
Walter S. Vail, Centinela	15,120
E. M. Rose, Puente	67,181
H. Mosgrove, Los Angeles	8,940
John McLaughlin, Norwalk	13,446
George Hunter, Los Angeles	11,911
Laban Longley, Norwalk	13,429
L. A. Gold Mining Land and Water Co., Soledad	14,177
Bernard Cohn, Los Nietos	86,802
Pomeroy & Stinson, Rowland	9,500
F. L. Gooch, Los Nietos	8,991
Ranchito Wine Co., Los Angeles	8,528
James Barlow, Los Nietos	12,105
Jean & T Pedalaborde, El Monte	34,708
Richard Gird, El Monte	9,720
C. A. Coffman, Los Nietos	14,256
C. A. Coffman, Los Nietos	9,658
Martha Baty, El Monte	101,475
M. L. Wicks, Azusa	114,982
N. H. Hosmer, El Monte	8,139
Dr. E. H. Packard, El Monte	10,800
Ivar A Weid, Cahuenga	34,570
William R. Rawland and John F. Foster, Rowland	12,654
Geo D. Whitcomb, Azusa	25,540
Oxhart & Arrogue, Norwalk	7,645
Pickering Land and Water Company, Los Nietos	24,840
Maurice Meyer, Norwalk	32,746
Geo. W. Dye, Vernon	9,661
M. Pico, Centinela	10,800
Thomas Cary, Centinela	18,823
J. M. Golden, Centinela	11,907
S M King, Centinela	9,107
Henry N Howell, Vernon	9,000
Blanche E. Clinton and Emma Phillips, Vernon	24,840
M. Doaste, Centinela	11,556
S W La Dow, Centinela	20,689
G. P. and A L. McGue	45,635
John W. Cook, Azusa	10,168
A. Amar, Rowland	42,490
H. L. McNeil, San Antonio	9,396
H. L. Montgomery, Los Nietos	16,396
R L Machado, Ballona	43,830
Harrison, Curtis & Sweetser, La Ballona	18,737
Mrs L McLain, Florence	19,319
Reason Wright, Florence	58,230
John Rheinhart, La Ballona	9,000
H. A. Sanford, La Ballona	17,420
J. F. Figueroa, Ballona	14,143
Mrs. E. Young, La Ballona	21,721
John D. Young, La Ballona	9,380
San Gabriel Valley R. R., Pasadena	79,539
D. C. Bixby, Orange	9,275
Los Angeles Milling and Farming Company, San Fernando	756,788
Johnson & Campbell, S. Pasadena	64,263
Hefner, Baldwin & Bailey, Centinela	11,070
Mrs. Francis Kimpan, Ballona	47,660
Frank H Barclay, Los Angeles	74,779
Albert C. Eschrich, Rosedale	10,080
W. S. Hubbard, San Antonio	15,750
William Huente, Los Angeles	17,595
Fred W Wood, Vernon	11,520
E. J. Baldwin, Los Angeles	1,044,653
Mrs. Mary Banning, Newport	32,238
Spence, Bicknell & Crank, Duarte	10,080
Hiram A. Unruh, Duarte	64,054
C. Muller, Duarte	19,440
Geo. Compton, Soledad	10,529
G. Rhorer, San Jose	19,194
M. D. Crawford, Downey	15,756
J. H. Burke, Downey	49,266
Solomon Gates, San Jose	10,719
Prichard O'Neil, San Jose	209,371
Atlantic and Pacific Fibre Company, Antelope	52,191
Mather Mimmock, Newhall	10,953
Dr. Andrew Russell, San Fernando	14,500
Estate of P. Pryor, San Juan	16,795
Wm. and Asa Hunter, Los Angeles	54,675
G. Browning, Anaheim	10,611
Geo. Hansen, Wilmington	10,071
Samuel Kraemer, Anaheim	25,178
Mrs. G. E. Miles (guardian), Anaheim	11,205
D. E. Miles, Anaheim	9,180
Charles S. Miles, Anaheim	11,205
Sheldon Littlefield, Anaheim	11,661
L. H. Bixby, San Jose	21,114
Col. Geo. Heath, San Jose	21,132
Fred J Smith, San Jose	20,794
Susan L. Mills, San Jose	24,435
Heirs of Mariano Alvarado, San Jose	14,404
Francis X. Eberle, Vernon	21,690
Mrs. C. M. Rowland, Rowland	25,992
Mrs. Charles Picot, Cahuenga	16,907
James W. Potts, Los Angeles	18,900
J. H. Cowdery, Rosedale	11,473
J. J. Harshman, Compton	82,813
Samuel B. Hunt, trustee, Los Angeles	63,135
J. V. Hart, San Fernando	9,666
John Wolfskill, Ballona	213,597
A. Robinson, trustee, Los Angeles	853,952
J. R. Toberman, Orange	38,291
A. E. Lott, Vernon	17,217
Felix C. Howes (trustee), Rosedale	13,591
Andrew Joughin, Ballona	86,085
Pomeroy & Stinson, San Gabriel	11,002
Alonzo Phillips, San Gabriel	16,335
J. L. Slauson, Florence	338,363
L. H. Michner, Pasadena	17,010
L. H. Rose & Co., limited, San Gabriel	312,515
Germain Pellisier, Cahuenga	50,454
Geo. Stevenson, Vernon	12,780
Thomas Sanchez, Los Nietos	15,246
The Newhall Land and Farming Company, Soledad	221,140
A. W. Timms, Wilmington	10,724
O. W. Childs, San Fernando	28,462
Hermitage Syndicate, Pasadena	21,105
San Pedro Lumber Company, Wilmington	48,365
F. H. Boyce, Pasadena	16,592
E. N. McDonald, Wilmington	21,240
S. D. Bryant, Pasadena	10,350
Nelson W Bell, Pasadena	16,200
Mrs. Arcadia de Baker, San Antonia	737,909
Wm. Haddox, El Monte	10,904
James Craig, El Monte	29,367
Stinson Bros., Long Beach	9,595
J. N. Bixby, Long Beach	32,185
G. A. Swartwout, Pasadena	10,575
Geo. Lightfoot, Pasadena	20,910
Wm. B. White, Vernon	11,508
F. C. Howes (Trustee), Rosedale	191,762
W. D. Stephens, San Gabriel	10,845
S. F. Gless, (Executor), San Fernando	82,706
Mrs. I. Hancock, Cahuenga	171,290
Miguel Leonis, Antelope	41,958
Mrs. Martha Furlong, Vernon	16,457
James Furlong, Vernon	12,339
J. E. Hogan, Rosedale	10,880
D. Freeman, Centinela	282,992
M. A. Forster, San Juan Capistrano	63,989
Helman, Haas & Co., El Monte	31,770
Los Angeles & Independence R. R. Co., Vernon	76,411
W. M. Ward, Florence	10,480
G. A. Nadeau, Florence	9,115
L. E. Walker, Florence	15,000
C. M. & M. H. Wright, Santa Ana	8,290
Chas. V. Hall, Rosedale	58,947
C. H. McArthur, Los Angeles	17,686
Mary E. Parker, Cahuenga	10,425
Lucy Longstreet, guardian, Norwalk	9,000
Benj. Walton, Compton	18,156
Daniel Griswold, Westminster	9,762
S. A. Mattison, Centralia	13,800
Jno. L. Plummer, Cahuenga	12,438
E. H. Boyd, Los Nietos	10,922
Jean Maire Molle, Ballona	20,000
Edward K. Gird, Cahuenga	14,730
Cornelius Cole, Cahuenga	62,098
Eli Graves, Gompton	9,040
P. McAnarry, Centinela	13,410
Geo. R. Baugh, Los Angeles	17,499
Samuel Cripe, Ballona	19,676
Brinkerhoff Bros., Compton	12,186
Ferdinand Luhring, Cahuenga	15,144
Mrs. Mary R. Bell and James H. Bell, Florence	12,492
Carter & Gilmore, Compton	23,348
Andrew Stephens, Ballona	17,898
H. A. Palmer, San Jose	9,328
Geo K. Porter, San Fernando	206,879
M. E. Franklin, Norwalk	19,884
Jean Goyhench, El Monte	14,400
Elizabeth Lawer, Cahuenga	37,737
J. P. Sanborn, San Gabriel	35,843
Mrs. T. Z. Hay, Cahuenga	16,119
F. A. Hollenbeck, Florence	14,677
John Rey, Centinela	11,147
Domingo Batz, El Monte	29,599
E. J. Baldwin, Centinela	158,714
A. J. Hutchinson, Centinela	60,000
Jotham Bixby & Co., San Pedro	38,720
A. Miller, A. Campbell and the San Francisco Union, San Pedro	54,489
San Fernando Land and Water Co., C. McClay et al., San Fernando	249,688
Pacific Mutual Life Insurance Co., San Fernando	25,000
George Zobelein, Vernon	44,347
John H; Jones, Florence	44,235
Nicholas Bartol, Florence	14,548
Freeman Bros. & Co., Vernon	12,600
J. B. Morrison and C. D. Kellogg, Vernon	10,589
W. L. Pemberton, Rosedale	11,880
Domingo Amestoy, Compton	21,263
A. S. Whitney, Rosedale	11,043
Michael Wagner, Compton	14,954
Miss A Wilson and Mrs. R. Patton, San Gabriel	75,020
W. H. Russell, Los Nietos	15,084
Mrs. Z. H. Meserve, San Jose	13,153
Heirs of Thos. McClain, El Monte	25,398
Geo. R. Shatto, Cahuenga	14,850
Henry T. Hazard, Cahuenga	43,065
Louis Phillips, Azusa	11,970
John R. Cock, Downey	12,596
Wallace and Ellis, El Monte	28,395
Crystal Springs Land and Water Company, Los Angeles	14,985
G. J. Griffith, Los Angeles	40,149
J. W. Bixby & Co., Norwalk	450,175
E. H. Boyd, Vernon	27,180
Apolonia Dominguez, San Fernando	10,944
S Edward Field, Los Angeles	33,310
Cornwall Galpin, South Pasadena	10,044
Bernardino Guirado, Los Nietos	16,321
T. S. Hall, Los Angeles	15,671
J. G. Downey, Florence	27,003
W. S. Rosecrans, Compton	24,840
Carl Rosecrans, Compton	10,845
Chapleau, Nadeau & Ganee, Ballona	22,905
Maxon, Hazard & Co., Los Nietos	14,931
Philip H. Martz, Florence	55,890
C. M. Wright, Jan Jose	62,239
Albert Brigden, Pasadena	27,698
H. D. Bacon, Pasadena	82,750
Mrs. M. S. Wilson, San Gabriel	29,822
The heirs of Trinidad Yorba, San Jose	11,138
James F. Fowell, San Gabriel	11,250
Jose de Arnaz, Santa Monica	51,961
H. H. Field, Compton	12,114
Antonio Ginocchio, El Monte	14,760
James W. Cate, Cahuenga	30,299
Chas. E. Smith, Vermillion	14,706
Mrs. Ida Hancock and John C. Plummer, Cahuenga	11,700
Louis Sentous, La Ballona	66,686
H Sawyer, Rosedale	35,537
C. E. Thom, Los Angeles	62,338
Geo. R. Shatto and John S. Maltman, Cahuenga	112,333
E. Everett Hall and W. W. Stillson, San Gabriel	31,860
Thos. Edwards, Westminster	10,755
B. C. Lattin, Florence	27,005
Ed L. Maybury, San Gabriel	43,589
Chas. A. Paige, Pasadena	14,760
Geo. Stoneman, San Gabriel	81,750
Banning Bros., Wilmington	19,449
A. Ransom Crippin, Santa Monica	22,522
L. L. Bradbury, Duarte	221,797
Vickery & Hinds, Compton	9,666
George Wm. Morgan, South Pasadena	12,218
Martin Luper, Downey	11,936
C. Mondon, Rosedale	14,647
A. C. Fitcomb, Los Angeles	20,000
J. J. Lenzeuger, Centinela	11,750
J. G. DeTurk, Ballona	17,366
C Barnwell Wright, Compton	30,507
Richard Garvey, El Monte	58,294
Farmers' and Merchants' Bank, El Monte	22,000
E. Bennett & Son, Centinela	12,060
Henry Hettbrink, North Anaheim	10,470
Andrew Masttil, Centinela	13,633
Carl Brackmann, Vernon	16,545
J. R. Brown, Pasadena	24,206
Solomon Richardson, San Gabriel	11,352
Mrs. M. A. Wilcox, San Gabriel	15,000
Charles R. Foote, Pasadena	11,259
A. R. Walters, Wilmington	13,513
Dan McFarland, Pasadena	10,360
M. Ross Wharton, Pasadena	13,725
Mrs. Mary White, Pasadena	9,653
Alexander H. Rogers, Vernon	20,430
B. J. Reeve, Rosedale	16,087
Charles French, San Jose	26,550
Hammel & Denker, Cahuenga	210,644
W. N. Monroe, Duarte	66,132
Chas. M. Wells, Cahuenga	12,286
W. G. Cogswell, Sierra Madre	20,597
John C. Kellogg, Sierra Madre	22,000
Ramon Vejar, San Jose	19,610
Wm. McCartney, Compton	12,000
I. N. Van Nuys, San Gabriel	17,500
W. G. Halstead, Rosedale	13,419
C. W. Leffingwell, and Nancy M. Hitchcock, Los Nietos	10,400
Samuel J. Lindley, Cahuenga	10,800
Martyn & Watkyns, Pasadena	13,688
James Foord, San Gabriel	14,810
Mrs. Josephine H. Bishop, San Gabriel	30,794
George Carson, Compton	17,829
J. E. Durkee, Ballona	45,576
F. Calvin Fargo, San Gabriel	15,660
Alice H. Graves, San Gabriel	11,142
Mortimer Goff, San Gabriel	12,188
Long Beach Land and Water Company, Long Beach	29,651
Elizabeth Mulock, San Gabriel	23,581
Francis Mora, San Gabriel	17,212
Heirs of William H. Stephens, San Gabriel	16,372
F. W. Folehard, Centinela	10,368
Julia Besson, Florence	15,255
Mary Connolly, Green Meadow	44,280
Pomona Land and Water Company San Jose	124,186
H. H. Wakeham, Newport	14,463
Azusa Land & Water Co., Azusa	104,919
A. T. Currier, San Jose	40,667
Henry Cowell, San Jose	11,700
J. L. Howland, San Jose	11,231
George B. Bixby, Orange	12,725
Goodwin Polaski, San Jose	26,100
Estate Ferdinand Yorba, Yorba	11,974
Nathan Fletcher, Orange	10,444
N. E. Carter, El Monte	49,412
F. F. Beale, Antelope	127,587
Seth Richards, San Jose	28,215
Wm. Dryden, Centinela	51,240
C. F. Loop, San Jose	20,501
Louis Phillips, San Jose	159,288
H. Alfred Smith, San Jose	20,295
Robert Tweedy, San Antonio	114,695
Juanario Avila, Ballona	23,940
E. B. Reed, Florence	10,148
Feodoro Verdugo, Los Angeles	30,348
F. Dorsey, Vernon	13,298
Cartwright & Pallett, Vernon	11,718
Azusa Water, Development and Improvement Co., Azusa	14,400
Diego Lopez, Vernon	14,634
J. J. Maxey, Vernon	15,556
Thomas Meade, Vernon	22,167
W. L. Malcolmson, Vernon	11,700
Mary L. Nolton, Vernon	12,388
Pacific Coast Steamship Co., Wilmington	16,312
H. A. Wittich, Vernon	11,588
Western Development Co., Santa Ana	17,761
William Riley, Los Angeles	10,620
Miss L. J. Hammond, Los Angeles	25,155
Thomas Brooks, Los Angeles	10,089
August Langenberger, in Town of Anaheim	16,278
Ralph Leon, Los Angeles	20,892
Stillman M. Thayer, Los Angeles	23,861
John R. Cox, Los Angeles	9,900
St. Athanasius Church, Los Angeles	37,622
Owen F. Johnson, Los Angeles	31,027
Leonora C. Aguirre, Los Angeles	9,323
John F. Coad, Los Angeles	40,000
Thos. Bushman, Los Angeles	11,565
Second Street Cable R. R. Company, Los Angeles	22,495
C. F. Heinzeman, Los Angeles	13,577
Samuel B. Caswell, Los Angeles	12,741
Charles H. Bush, Los Angeles	33,080
Mrs. Eliza Everett, Los Angeles	10,881
Mrs. Almeda M. Smith, Los Angeles	19,472
John M. Stewart, Los Angeles	17,667
L. L. Bradbury, Los Angeles	35,781
Otto Mueller, Los Angeles	39,915
E. S. Frost, Pasadena	23,467
Alvin Gibbs, Pasadena	15,282
E. F. Hurlburt, Pasadena	28,780
Heirs of Barra and Marie Ruiz, Los Angeles	13,756
Louis Swharz, Los Angeles	78,615
Mathew Teed, Los Angeles	10,647
Jacob Kuhrts, Los Angeles	9,500
John F. Forster, Los Angeles	37,462
Security Savings Bank, Los Angeles	20,000
Daniel Desmond, Los Angeles	9,418
D. F. Donegan, Los Angeles	10,179
E. F. Spence, Los Angeles	10,000
Dr. Eli Fay, Los Angeles	14,267
Jas. Whartenby, Los Angeles	10,000
Heirs of Lydia Rebbeck, Los Angeles	22,000
M. S. Hewes, Los Angeles	9,142
Geo. D. Rowan and E. B. Millar, Los Angeles	9,333
Eugene Germain, Los Angeles	60,484
Jas. B. Lankershim, Los Angeles	15,000
Leslie F. Gay, Los Angeles	34,707
Southern California Insurance Co., Los Angeles	10,000
Mrs. Mary S. Adams, Los Angeles	33,981
E. C. Burlingame, Los Angeles	9,234
A. F. Kercheval, Los Angeles	9,188
Miss Kate M. Gray, Los Angeles	14,806
John W. Ellis, Los Angeles	22,371
Los Angeles Improvement Co., Los Angeles	30,000
Wm. Holgate, Los Angeles	8,752
Mrs. Mary Heinch, Los Angeles	24,916
Michael Sanders, Los Angeles	12,253
Chas A. Paige, Los Angeles	18,645
H. Jevne, Los Angeles	11,074
Robt. Fletcher, Los Angeles	10,953
Wm. H. Rhodes, Los Angeles	14,076
Jasper Harrell, Los Angeles	202,500
J. H. Burke, Los Angeles	16,970
E. K. Green, Los Angeles	14,859
Eliza Griffin, Executrix, Los Angeles	13,683
Wm. and J. B. Niles, Los Angeles	17,925
Julia Collins, Los Angeles	9,319
Uri Embody, Los Angeles	20,034
August Schmidt, Los Angeles	18,040
Amos Wright, Pasadena	17,538
Mrs. R. E. Ross, El Monte	9,225
L. Varilias Owen and Mary G. Tallant, San Gabriel	11,948
Louis Dartigue, Laguna	35,928
Jos. Lougheed, Los Angeles	12,833
St. Vincent's Hotel Co., Los Angeles	28,000
St. Vincent's College, Los Angeles	32,000
Mrs. Luisa Ode Forbes, Los Angeles	16,108
F. G. Mascotti, Los Angeles	14,285
Robt. McGarvin, Los Angeles	12,877
John Schilling, Los Angeles	15,553
S. A. Mattison, Los Angeles	22,014
Theodore H. Klages, Los Angeles	12,389
Wm. Slaney, Los Angeles	17,997
J. W. C. Miller, Los Angeles	11,188
Warren H. Mace, Los Angeles	11,545
Dr. W. W. Rose, Los Angeles	9,631
Bixby & Mills, Los Angelds	11,492
Barbara Childs, Los Angeles	22,510
Davies Brothers, Los Angeles	100,215
Mills & Wicks, Los Angeles	20,052
M. L. Wicks, Los Angeles	22,320
Mrs. E. G. Johnston, Los Angeles	9,135
Mrs. Amelia E. Johnston, Los Angeles	10,350
H. M. Johnston, Los Angeles	35,460
Oliver S. Picher, Los Angeles	20,117
Abstract Title Insurance Co., Los Angeles	27,000
Schallert Ganahl Lumber Co., Los Angeles	15,957
American Bell Telephone Co., Los Angeles	13,500
J. H. Holmes, Pasadena	17,195
Josiah Ross, Santa Ana	11,767
Theodore P. Lukens, Pasadena	11,025
Samuel Stratton, Pasadena	12,533
James H Barrows, Los Angeles	9,405
N. H. Montague, Los Angeles	15,930
Mason Guadaloupe and Julia H. C. Austin, agent	28,148
Mrs. M. C. Windheim, Los Angeles	17,739
Michael Miller, Los Angeles	24,908
David Alexander, Los Angeles	22,207
Banum Blake, Los Angeles	51,108
St. Vincents College, Los Angeles	51,588
Mrs. Mary A. Hoadley, Los Angeles	33,930
John O'Neil, Los Angeles	22,302
John C. Salisbury, Los Angeles	21,938
John Marshall, Los Angeles	13,303
M. de Manuela Ybarra, Los Angeles	13,680
S. C. Hubbell, Los Angeles	111,919
J. B. Lankershim, Los Angeles	102,579
John Bryson, Jr., Santa Monica	39,545
Thomas B. Brown, Los Angeles	23,895
John Moriarty, Los Angeles	12,199
James Moiso, Los Angeles	35,163
L. J Rose, Los Angeles	54,000
Ramon Valeuzuela, Los Angeles	11,183
J. B. Clapp, Los Angeles	10,861
Wiley & Greely, Pasadena	12,888
Francisca A. MacDougall, Santa Monica	48,046
Victor Ponet, Los Angeles	113,412
H. W. Stoll, Los Angeles	13,577
J. W. Wolfskill, Los Angeles	106,118
F. Bacon, Los Angeles	11,375
Vicente Botiller, Los Angeles	9,341
Estate of M. J. Botiller, Los Angeles	16,200
Mrs. S. C. G. Barclay, Los Angeles	10,553
City Railroad Company, Los Angeles	56,174
Central Railroad Company, Los Angeles	57,194
Chas. N. Hansom, Los Angeles	13,122
Maria R. J. Botiller, Los Angeles	12,924
J. H. Baker, Pasadena	34,762
James Smith, Pasadena	42,111
J. D. Gilchrist, Pasadena	18,176
Vore & Hoag, Pasadena	9,158
Mrs. Mary White, Pasadena	9,000
Albert O. Bristol, Pasadena	16,164
Dr. W. T. Channey and wife, Pasadena	11,904
Mrs. Sarah W. Baker, Pasadena	10,800
Thomas & Watkins, Pasadena	15,017
A. F. Mills, Pasadena	25,330
Adams & Ward, Pasadena	19,620
W. O. Mosher, Pasadena	18,468
P. C. Baker, Pasadena	11,772
Nelson W. Bell, Pasadena	10,320
Mrs. R. C. Locke, Pasadena	16,125
F. W. Machin, Pasadena	10,337
B. Tallmadge, Pasadena	14,628
San Gabriel Valley R. R. Co., Pasadena	28,431
H. Greenwalt, Los Angeles	9,225
Geo. Gephard, Los Angeles	16,555
Wood & Banbury, Pasadena	14,679
H. H. ilcox Cahuenga	20,250
D. R. Risley, Pasadena	9,500
Nancy M. Wheeler, Los Angeles	36,405
Edmund H. Linsenbard, Los Angeles	9,414
L. T. Garnsey, Los Angeles	14,053
Mrs. M. Hall, Los Angeles	9,090
Geo. Wm. Durfee, Los Angeles	8,257
Geo. H. Hutchison, Los Angeles	8,379
Julia A. Hutchinson, Los Angeles	11,003
Mollie Conklin, Los Angeles	23,337
Cattelero Daverido, Los Angeles	10,904
Mary A. Martin, Los Angeles	21,440
Daman & Willar, Los Angeles	26,235
Felix McLaughlin, Los Angeles	11,462
W. H. R. Montague, Los Angeles	15,795
Ferguson & Briggs, Los Angeles	11,340
Henry Kroeger, Anaheim	16,109
Chas. Forrester, Los Angeles	9,527
Albert M. Stephens, Los Angeles	19,435
Oscar Macy, Los Angeles	13,734
M. J. Newmark, Los Angeles	18,450
Kerchoff, Cuzner Mill and Lumber Co	48,272
Mrs. G. R. Nordholt, Los Angeles	13,342
George Lorenz, Los Angeles	21,956
A. C. Chauvin, Los Angeles	19,575
Frank Raeder, Los Angeles	9,000
Robert Steere, Los Angeles	40,805
Los Angeles Electric Co., Los Angeles	26,595
Mascard & Leonis, Los Angeles	24,535
Los Angeles Gas Co., Los Angeles	72,185
Emma E. Hough, Los Angeles	10,742
Forrester Bros., Los Angeles	18,742
J. F. Holbrook, Los Angeles	8,766
Jessie Yarnell, Los Angeles	11,650
Mrs. Jemima Eddy, Los Angeles	8,937
Ernest L. Gay, Los Angeles	9,072
Mrs. Helen Godfrey, Los Angeles	17,257
W. M. Casterline, Los Angeles	9,871
Miles W. Dodd, Los Angeles	17,916
Jean Sentous, Los Angeles	30,447
P. Casenave, Los Angeles	14,715
Jean Govhench, Los Angeles	10,755
Spence & Mott, Los Angeles	25,920
Ada F. Barrows, Los Angeles	14,372
Heirs of Josefa A. Celis, Los Angeles	72,981
E. H. Kincaid, Los Angeles	23,963
Mrs. E. Kimball, Santa Monica	13,860
L. C. Goodwin, Los Angeles	20,076
Geo. W. Peachy, Los Angeles	9,077
C. E. French, Santa Ana	24,957
Henry Neil, Santa Ana	14,063
Santa Ana Hotel and Land Co., Santa Ana	10,035
W. H. Fitchenal, Santa Ana	13,409
Daniel Halliday, Santa Ana	9,921
Fred Dohs, Los Angeles	17,289
H. B. Benedict, Los Angeles	18,072
D. Hostetter, Los Angeles	56,160
Ephraim H. Spaulding, Los Angeles	12,689
William Smith, Los Angeles	24,606
James Velsir, Los Angeles	15,155
Edward Dunham, Los Angeles	17,280
Alonzo C. Potter, Los Ange es	29,621
Mrs. S. R. Slauson, Los Angeles	16,803
J. J. Adams, Los Angeles	18,791
Charles J. Ellis, Los Angeles	20,091
Baroness Catherine Rogniat, Los Angeles	14,000
Lorenzo Leek, Los Angeles	47,682
George Cummings, Los Angeles	18,748
Miguel Leonis, Los Angeles	14,355
Stephen Silrany, Los Angeles	9,109
Main-street Agricultural Park Railway Co., Los Angeles	32,097
W. H. Workman, Los Angeles	12,658
E. M. Hamilton, Los Angeles	10,732
Wm. T. Lambie, Los Angeles	14,598
Dr. A. S. Shorb, Los Angeles	18,456
S. F. Glass, executor of estate of G Oxarart, Los Angeles	88,637
Philip Garnier, Los Angeles	27,952
Wm. Jane E. Hunker, Los Angeles	10,026
Mrs. Elmira Hall, Los Angeles	18,639
Jacob Hurhts, Los Angeles	14,049
Mrs. A. L. Lankershim, Los Angeles	56,973
Milton Lindley, Los Angeles	21,411
Los Angeles National Bank, Los Angeles	56,700
Samuel W. Luitwieler, Los Angeles	34,051
E. N. McDonald, Los Angeles	48,780
John Crimmons, Los Angeles	15,518
C. Brode, Los Angeles	28,746
P. C. Baker, Los Angeles	13,905
Hulda Behrendt, Los Angeles	12,672
Daniel Cunningham, Los Angeles	19,584
A. W. Francisco, Los Angeles	41,209
Charles R. Johnson, Los Angeles	9,090
Mrs. Sophia Koll, Los Angeles	18,720
Henry Lindley, Los Angeles	14,711
H. H. Wakeman, Santa Ana	23,571
Marshall Farnsworth, Los Angeles	35,198
I. R. Dunkelberger, Los Angeles	24,320
Santa Ana and Tustin Street R. R. Company, Santa Ana	10,337
E. K. Alexander, Santa Monica	10,217
Adeladia M. de Alexander, Los Angeles	23,760
Mrs. L. M. Bigelow, Los Angeles	13,070
V. Beaudry, Los Angeles	53,447
J. M. Griffith, Los Angeles	62,515
M. Hellman, Los Angeles	33,660
Hall and Stillson, Los Angeles	27,117
Los Angeles Orphan Asylum, Los Angeles	53,032
Rudolph and Bertha Muller, Los Angeles	23,940
Louis Roeder, Los Angeles	80,085
Joseph Hyans, Los Angeles	58,809
Temple Street Cable Road, Los Angeles	22,500
Louis Lichtenberger, Los Angeles	48,772
M. A. Newmark, Los Angeles	13,239
Samuel Rees, Los Angeles	27,589
Mrs. Elize Wilson, Los Angeles	38,240
Alexander Weill, Los Angeles	63,855
James H. Blanchard, Los Angeles	18,382
A. L. Bath, Los Angeles	18,198
Mrs. Alice R. Cooper, Los Angeles	14,760
Wm. S. De Van, Los Angeles	12,615
Mrs. Belle M. Fulton, Los Angeles	13,060
Jasper Harrell, Los Angeles	58,317
Alfred James, Los Angeles	10,341
Geo. Kerchkoff, Los Angeles	47,547
Mrs. Anna Ogier, Los Angeles	16,965
M. L. Wicks, Los Angeles	16,740
Mrs. Catherine Wilson Los Angeles	101,885
O. G. Weyse, Los Angeles	101,947
John C. Zann, Los Angeles	75,679
K. Cohn & Co., Los Angeles	211,050
Bernard Cohn, Los Angeles	77,827
Blanche E. Clinton and Emma M. Philips, Los Angeles	26,460
E. A. Forster, Los Angeles	14,683
W. J. Brodrick Los Angeles	11,079
E. F. Wright, M. E. Hodgkins and F. N. Townsend Los Angeles	10,080
John A. Wills, Los Angeles	10,490
Jean Bavre, Los Angeles	18,945
Hellman, Haas & Co., Los Angeles	130,924
Kaspar Cohn, Los Ange es	48,772
John D. Bicknell, Los Angeles	18,698
John H. Jones, Los Angeles	110,304
Victor Lelong, Los Angeles	12,150
Henry Maitz, Los Angeles	62,735
Dr. C. W. Bush, Los Angeles	23,080
Mrs. Sarah J. Smart, Los Angeles	12,375
Mrs. Maria Antonia de Woodworth, Los Angeles	49,437
John McArthur, Los Angeles	20,232
Mr. Domitilia McGarry, Los Angeles	33,462
Samuel Myer, Los Angeles	24,548
Mrs. E. F. McGinnis	13,014
Louis Mesmer, Los Angeles	125,325
Sarah Newmark, Los Angeles	13,860
W. H. Perry and J. M. Riley, Los Angeles	25,605
Geo. P. Pinney, Los Angeles	19,759
James Pattison, Los Angeles	21,011
Ruara and Sanguinsti, Los Angeles	84,051
Daniel Shieck, Los Angeles	41,558
Carrie Schumacher, Los Angeles	9,417
M. E. Hodgkins, Los Angeles	16,772
A. H. Judson, Los Angeles	11,533
L. Harris & Co., Los Angeles	12,250
Percival & Chambers, Los Angeles	10,117
Rees & Wirsching, Los Angeles	31,770
E. F. Spence, Los Angeles	48,668
Geo. H. Smith and Geo. S. Patten, Los Angeles	31,164
Mrs. Jesus A. de Sepulveda, Los Angeles	10,093
N. W. Stowell, Los Angeles	20,440
John Kohlmoos, administrator of estate of E. Weibeck, Los Angeles	9,504
Mrs. M. D. Solomon, Los Angeles	33,300
Henry Suskind, Los Angeles	34,331
G. Tononi, Los Angeles	13,860
Isabella Thornton, Los Angeles	15,714
Theodore Wollweber, Los Angeles	24,754
R. M. Widney, F. C. Howe, G. F. McClellan, trustees for Flower Festival Society, Los Angeles	10,985
H. C. Witmer, Los Angeles	60,799
Wm. Vickery, Los Angeles	28,742
John S. Maltman, Los Angeles	12 07J
F. Mora, Los Angeles	186,664
Noah Palmer, Santa Ana	15,666
M. F. O'Dea, Los Angeles	33,318
T. R. Bennington, Los Angeles	18,900
Johnston & Rowan, Los Angeles	21,666
M. M. Valdez Dassande, Los Angeles	27,045
G. R. Crow, Los Angeles	10,679
Ozro W. Childs, Los Angeles	236,845
Isaac W. Clanton, Santa Monica	11,452
Hannibal Edwards, Los Angeles	14,314
William Ferguson, Los Angeles	36,381
Heziah Hunter, Los Angeles	22,513
Jos. S. Maliard, Los Angeles	10,800
First National Bank, Pasadena	18,914
Kerchoff-Cuzner Mill and Lumber Company, Pasadena	12,160
Mrs. Arcadia de Baker, Santa Monica	276,990
Commercial Insurance Company of California, Los Angeles	20,000
S. P. R. R. Co., Los Angeles	135,894
David Burbank, Los Angeles	14,765
Los Angeles and San Diego Railroad Company, Anaheim	14,202
Martin Hagan, Los Angeles	34,570
H. W. Hellman, Los Angeles	59,461
Domingo Batz, Los Angeles	9,061
Geo. J. Dalton, Los Angeles	28,228
G. Tononi, Los Angeles	21,357
Geo. Hansen, Los Angeles	27,590
Jno. P. Jones, Santa Monica	171 625
First National Bank, Los Angeles	33,933
Los Angeles and Independence R. R. Co., Santa Monica	33,162
Ed. Wadsworth Jones, Los Angeles	24,790
I. W. Hellman, Los Angeles	335,580
P. G. Wagner, Pasadena	38,232
Mrs. L. Weigarth, Pasadena	14,589
Merced Abbott Los Angeles	17,617
Obediah T. Barker, Los Angeles	29,994
E. F. Spence, Los Angeles	13,000
H. F. Teschmacher, Los Angeles	42,950
Dr. L. M. Lacy, Santa Ana	15,291
H. F. Clapp, Pasadena	21,013
Geo. W. White, Pasadena	9,360
Louis Gottschalk, Los Angeles	12,878
A. M. Hough, Los Angeles	10,933
Pasadena Hardware Co., Pasadena	16,017
Eli Webster, Pasadena	10,555
Rozer Plant, Pasadena	9,349
Mrs. J. M. Phillips, Pasadena	19,135
Lyman Allen, Pasadena	16,411
Geo. Boehme, Santa Monica	9,931
Mrs. V. Townsend, Pasadena	13,006
C. J. Shepherd, Los Angeles	12,742
J. C. Hickey, Santa Ana	14,787
Julius Lyons, Los Angeles	10,483
Jacob Hommel, Los Angeles	36,226
Henry L. Flash, Los Angeles	10,175
L. H. Michner, Pasadena	21,268
Chas. Ehrenfeld, Pasadena	12,995
J. W. Layman, Santa Ana	18,346
Geo. W. Morgan, Los Angeles	27,752
Scott Bros., Santa Monica	10,500
H. T. Hazard, Los Angeles	19,837
Wm. Maynard, Pasadena	10,980
Mrs. S. A. de Friez and Wm. le de Feiez, Pasadena	12,600
H. W. Ogden, Pasadena	7,837
Louis Mesmer, Los Angeles	22,500
Hammel & Denker, Los Angeles	52,605
Chas. Brode, Los Angeles	37,350
W. H. Perry, Los Angeles	20,923
Sherwood Callaghan, Los Angeles	61,245
Jas. Kays, G. E. Long and E. F. Spence, executors of estate of A. Allen, deceased, Los Angeles	36,900
Louis Phillips, Los Angeles	133,425
Times Mirror Co., Los Angeles	10,680
Robt. Balfour, R. Foreman and Alex. Gultine, Los Angeles	12,000
C. Ledge, Pasadena	9,450
Agnes N. Ward, Los Angeles	26,460
Commercial Bank of Santa Ana, Santa Ana	12,600
Harris Newark, El Monte	72,062
Wm. J. Smith, N. Anaheim	10,150
Mary Connolly, Green Meadows	45,093
M. J. O'Connor, Green Meadows	10,100
Burch and Boal, Compton	19,161
Antonio Machado, Ballona	34,515
Southern Pacific Railroad Co., San Fernando	158,220
Ralph Rogers, South Pasadena	125,047
M. Augustine, San Gabriel	43,200
C. H. Alford, Vernon	12,690
Harrington Brown, Centinela	38,524
Charles J. Ellis, Vernon	21,600
Mrs. Catherine Hannon, Vernon	12,915
J. C. Newton, Pasadena	14,747
Rosedale Cemetery, Rosedale	55,650
Prudencia Yorba, Yorba	16,362
J. E. McComas, San Juan	18,919
Barbara Childs, Centinela	31,950
Owen Churchill, Los Angeles	10,733
Stephen A. Randall, Los Angeles	20,043
M. Carolina Severance, Vernon	16,104
Clement and Gay Vernon	10,125
Simcoe Chapman, Pasadena	9,000
California Olive Co., Pasadena	43,200
G. L. Dennison, Pasadena	25,290
Henman Dyer, Pasadena	11,070
L. J. Rose, El Monte	61,229
Victoria D. Curson, Wilmington	92,210
John P. Jones, Santa Monica	322,341
M. D. Painter, Pasadena	18,360
James Campell Trustee, Pasadena	15,591
F. E. Chapman, Pasadena	15,591
Adam Becker, Sierra Madre	10,989
Henry Elms, Pasadena	9,158
Glassell & Chapman, Orange	11,115
Pasadena Improvement Co., Pasadena	162,693
Mrs. N. N. Porter, Pasadena	16,650
A. J. Painter, Pasadena	28,215
J. H. Painter, Pasadena	61,929
B. S. Weston, Wilmington	29,777
Los Angeles and San Diego Railroad Co., Santa Ana	281,529
Maria R. Dominguez, Wilmington	91,905
Susan Dominguez, Wilmington	88,304
G. M Dominguez, Wilmington	88,148
Anna J. de Guyer, Wilmington	89,330
James Whitcomb, Ballona	31,576
Christopher N. Wilson, Vernon	13,369
Andrass Stoll, Vernon	8,800
Mrs. M. D. Watson, Wilmington	102,760
C. H. Bidebach, Sierra Madre	9,081
T. Banbury, Pasadena	9,765
Thos. B. Brown, Centinela	51,480
Frank Bouchard, Los Nietos	17,805
John Hunt, Rosedale	13 156
Estate of M. Keller, Santa Monica	18,630
Heirs of Mrs. M. E. Nadeau, Florence	13,473
Rose Anderson, La Ballona	78,693
H. D. Harrison, Garden Grove	50,571
J. P. McFarland, Wilmington	8,573
James O'Reilly, Sol dad	12,429
L. C. Lane, Wilmington	13,419
Mrs M. B. Narbonne, Wilmington	29,966
Pacific Coast Oil Co., Newhall	25,289
Antonio F. Coronel, Los Nietos	14,526
R. F. Ball, Pasadena	9,000
James Ball, Pasadena	19,466
P. Banning, Wilmington	8,856
Wm. Lacy, Los Angeles	16,808
Mrs. H. A. Ross, Vernon	19,596
Mrs. M. J. Shorb, San Gabriel	96,276
Fred. W. Charon, Pasadena	18,000
Geo. W. Spawforth, Pasadena	11,970
Mrs. M. J. Shorb, Mrs. Ruth Patton, Miss Annie Wilson, Wilmington	19,377
G. Tononi, Vernon	22,140
Melville T. Whitaker, Pasadena	18,000
O. Bullis, Gompton	14,107
R. F. Lotspeich, Trustee, Centeneia	13,374
Mrs. Francis Humphreys, El Monte	14,130
Mrs. R. L. Noble, Cahuenga	8,784
Hamberger and Sons, Los Angeles	14,760
Reingio D. Reyes, Los Angeles	27,000
Lewis Brothers, Los Angeles	15,795
J. Benningman and E. F. Spence, trustees for F. and A. Wilcox, Fannie Wilcox, Los Angeles	34,515
Mary A. Briggs and Isacc N. Moore, Los Angeles	10,260
Reuben M. Baker, Los Angeles	33,255
A. Cuyas, Los Angeles	9,132
Peter Castrucco, Los Angeles	17 010
Mrs. E. B. Crocker, Los Angeles	18,180
M. G. Davenport, Los Angeles	13,446
Jacob Frankenfield, Los Angeles	9,310
M. E. Church, Fort street, Los Angeles	12,870
J. M. Griffith & Co., Los Angeles	13,517
Hanley, Walter & Co., Los Angeles	10,800
Mrs. C. A. Wheeler, Los Angeles	10,338
L. Lion & Son, Los Angeles	16,650
Wagner & Co., Los Angeles	12,164
L. Harris & Co., Los Angeles	9,250
Los Angeles Furniture Co., Los Angeles	50,242
M. A. Newmark & Co., Los Angeles	45,855
Stern, Cahn & Loeb, Los Angeles	36,470
Times office, Los Angeles	9,540
W. H. Spurgeon, Santa Ana	50,787
Hammel & Denker, Los Angeles	63,000
Alice E. Graves, Los Angeles	13,544
Eugene Meyer, Los Angeles	12,510
Mahlsted & Diedrick, Los Angeles	9,513
C. Raphael, Los Angeles	10,305
P. M. Scott, Los Angeles	11,129
H. G. Bennett, Trustee, Pasadena	23,195
B. F. Ball, Pasadena	26,415
Thomas Nelson, Pasadena	15,715
French Benevolent Society, Los Angeles	10,205
Francisco Diaz, Los Angeles	11,727
Los Angeles Infirmary, Los Angeles	74,664
A. R. Price, M. E. Wood, H. N. Sail, J. Brodesser, Pasadena	21,803
J. E. Jackson, Los Angeles	24,841
Heirs of Eliza Madigan, Los Angeles	35,312
Charles Silent, Los Angeles	39,393
H. H. Markham, Pasadena	11,245
Isaac Bantam, Pasadena	17,015
Caspar and Thomas Hopkins, Pasadena	13,197
G. E. Meharry, Pasadena	18,596
Pasadena Park Place Improvement Company, Pasadena	13,285
Charles H. Richardson, Pasadena	10,824
Mrs. John Ross, Pasadena	13,955
G. T. Stamm, Los Angeles	17,887
R. Williams, Pasadena	24,785
L. T. W. Congar, Pasadena	15,203
S. H. Dolittle, Pasadena	11,238
R. W. Lacy, Pasadena	13,010
J. C. Fox, Los Angeless	50,265
E. B. Millar, Los Angeles	56,604
H. L. MacNeil, Los Angeles	16,618
Williell Thompson, Pasadena	17,676
W. D. Vawter & Co., Santa Monica	20,120
Mrs. Cornelia A. Boynton, Pasadena	13,849
Justice Brockway, Pasadena	13,950
Wm. Converse, Pasadena	13,626
James Cambell, Pasadena	10,178
J. G. Downey, Los Angeles	370,780
Milford Fish, Pasadena	20,080
Samuel Hellman, Los Angeles	58,094
Oyharzabel Domingo, Los Angeles	20,028
John I. Reddick, Los Angeles	23,310
Charles M. Skillen, Pasadena	28,368
George E. Smith, Pasadena	11,002
Mrs. R E Ross, Pasadena	13,860
Hellman, Hammel & Decker, Los Angeles	102,046
L. N. Breed, Los Angeles	42,558
John Milner, Los Angeles	18,365
Southern California Insurance Company, Los Angeles	16,581
Mrs. Mary M. Shaw, Pasadena	17,642
H. H. Vische, Pasadena	10,063
Felix C. Howes, Los Angeles	25,380

COUNTY CLERK'S FEES.

The Amounts Received For a Year.

In connection with the list of business in the Courts a showing of the amount of fees which the County Clerk has received during the same period will be interesting. During twelve months he paid the County Treasurer over twenty thousand dollars, and this is a very good showing when compared with other Counties in the State. Following is the County Clerk's statement for twelve months, ending November 30th:

DECEMBER, 1886.	REC'TS.	DISB'M'TS.
Miscellaneous	$ 456 25	
Court	924 00	
Probate	390 05	
Refunded		$ 229 35
Paid Treasurer		1,549 95
Total	$1,770 30	$1,770 30
JANUARY, 1887.		
Miscellaneous	$ 325 50	
Civil Business	778 30	
Refunded	658 00	
Refunded		$ 209 20
Paid Treasurer		1,552 60
Total	$1,761 80	$1,761 80
FEBRUARY, 1887.		
Miscellaneous	$ 371 25	
Civil Business	644 20	
Probate	203 25	
Refunded		$ 157 10
Paid Treasurer		1,061 60
Total	$1,218 70	$1,218 70
MARCH, 1887.		
Probate	$ 579 00	
Civil	996 80	
Miscellaneous	507 50	
Refunded		$ 185 40
Paid Treasurer		1,897 90
Total	$2,083 30	$2,083 30
APRIL, 1887.		
Miscellaneous	$ 425 00	
Civil	876 80	
Probate	342 00	
Refunded		$ 198 60
Paid Treasurer		1,445 30
Total	$1,643 90	$1,643 90
MAY, 1887.		
Miscellaneous	$ 631 00	
Civil Business	921 30	
Probate	329 20	
Refunded		$ 266 80
Paid Treasurer		1,612 70
Total	$1,879 50	$1,879 90
JUNE 1887.		
Probate	$ 575 96	
Civil	1,341 35	
Miscellaneous	535 85	
Refunded		$ 243 85
Paid Treasurer		2,209 30
Total	$2,453 15	$2,453 15
JULY, 1887.		
Miscellaneous	$ 554 65	
Civil Business	857 15	
Probate	569 05	
Refunded		$ 275 90
Paid Treasurer		1,704 95
Total	$1,980 85	$1,980 85
AUGUST, 1887.		
Miscellaneous	$ 547 55	
Civil	1,233 90	
Probate	356 00	
Refunded		$ 332 70
Paid Treasurer		1,804 75
Total	$2,137 45	$2,137 45
SEPTEMBER, 1887.		
Miscellaneous	$ 646 50	
Civil Business	1009 35	
Probate	503 90	
Refunded		$ 325 20
Paid Treasurer		1,834 54
Total	$2,159 75	$2,159 75
OCTOBER, 1887.		
Miscellaneous	$ 705 70	
Civil Business	1,042 10	
Probate	407 60	
Refunded		$ 457 05
Paid Treasurer		1,698 35
Total	$2,155 40	$2,155 40
NOVEMBER, 1887.		
Miscellaneous	$ 620 75	
Civil Business	1,210 15	
Probate	367 70	
Refunded		$ 380 65
Paid Treasurer		1,817 95
Total	$2,198 60	$2,198 60

RECAPITULATION.

	PD. TREASURER.	REFUNDED.
December	$ 1,540 95	$ 229 35
January	1,552 60	209 20
February	1,061 60	157 10
March	1,897 90	185 40
April	1,445 30	109 60
May	1,612 70	266 80
June	2,200 30	243 85
July	1,704 95	275 90
August	1,804 75	332 70
September	1,834 55	325 30
October	1,698 35	457 55
November	1,817 95	380 65
Total	$20,180 90	$ 3,261 80
		20,180 90
Total receipts		$23,442 70

LAND OFFICE BUSINESS.

Great Increase Over the Sales of 1886.

During the past year the business in the Land Office has been unprecedented in the history of Los Angeles, and, as the following table shows, the receipts to the end of November have amounted to over $95,000 more than during the corresponding period in 1886. The action of Secretary Lamar in throwing open the railroad indemnity lands to settlement, accounts to a certain expert for the remarkable increase, but every month of the year shows that there has been a steady influx of land-seekers. The following tabulated statement compiled from the official records, speaks for itself:

COMPARISON. LAND OFFICE BUSINESS FOR ELEVEN MONTHS OF 1886 AND 1887.

	Sales of Public Land. 1886.	Sales of Public Land. 1887.	Sales of Desert Land. 1886.	Sales of Desert Land. 1887.	Pre-emption Declarations. 1886.	Pre-emption Declarations. 1887.	Fees and Commissions on Homestead Entries. 1886.	Fees and Commissions on Homestead Entries. 1887.	Fees and Commissions on Timber Culture Entries. 1886.	Fees and Commissions on Timber Culture Entries. 1887.	Fees, etc., on Other Entries. 1886.	Fees, etc., on Other Entries. 1887.	Total. 1886.	Total. 1887.	Increase, 1887 over 1886.
January	$2,169.92	$5,224.34	$170.00	$317.28	$84.00	$171.00	$775.00	$1,193.50	$349.00	$324.00	$126.00	$322.50	$3,673.92	$7,552.62	
February	5,061.57	3,534.27		969.30	177.00	114.00	612.00	811.00	324.00	296.00	350.00	1,737.45	6,524.57	7,462.02	
March	2,995.23	8,075.49	481.64	5,378.45	105.00	222.00	790.00	987.50	287.00	539.00	312.00	266.90	4,970.87	15,469.34	
April	5,996.46	3,795.08	238.35	5,147.44	144.00	192.00	701.00	1,471.36	325.00	622.00	148.00	409.15	7,552.81	11,637.03	
May	5,340.59	5,082.80	601.26	11,218.51	141.00	216.00	362.00	1,101.00	230.00	674.00	604.00	136.30	7,278.85	18,428.61	
June	5,103.56	7,283.80	2,645.10	16,760.74	213.00	255.00	1,271.00	1,303.50	432.00	832.00	111.00	732.47	9,775.66	27,167.51	
July	4,941.13	13,600.36	1,868.14	4,248.53	153.00	192.00	725.12	1,303.00	407.00	508.00	69.00	311.95	8,163.39	19,863.84	
August	6,201.53	11,471.27	390.05	1,033.86	90.00	237.00	563.00	1,330.30	279.00	609.00	179.65	257.60	7,703.23	14,939.63	
September	6,630.28	18,420.75	120.00	880.00	129.00	246.00	707.00	1,381.00	237.00	591.00	418.49	541.10	8,241.77	22,059.85	
October	7,955.34	10,972.20	360.49	639.32	69.00	159.00	968.00	746.59	254.00	478.00	93.00	2,172.12	9,699.83	15,167.14	
November	7,627.09	17,931.06	821.98	480.00	141.00	33.00	894.65	122.50	278.00	126.00	139.50	448.20	9,902.22	19,140.76	
													$83,487.12	$178,887.75	$95,400.63

When it is remembered that the maximum price price paid for Government land is $2.50 per acre and the minimum $1.25, some idea can be conveyed of the vast territory that has been transferred, amounting to about 95,000 acres.

The proposition that the United States invite an international conference to secure safety at sea seems to meet favor in official and maritime circles. It also interests the traveling public. When the shipper casts his breadstuffs upon the waters, he takes refuge behind the underwriter. But when he embarks personally, his tontine policy fails to offord him equal satisfaction. He wants his voyage made absolutely safe. To insure the greatest possible security, uniform regulations for shipping at sea should be adopted in common by the maritime nations. The present "rule of the road" seems powerless to prevent collisions, and other disasters, now to frequent, might be averted through the proposed conference.—[New York Tribune.

Partition Sale

—OF—

SMALL TRACTS

—NEAR—

Los Angeles,

—AND—

Lots Within City Limits.

Five-acre tract just east of city line.

Three 10-acre tracts in CRESCENTA CANYADA.

17 acres two miles from WESTMINSTER.

22 acres 2 1-2 miles southeast of DOWNEY.

30 acres 2 miles northeast of COMPTON.

40 acres 1 3-4 miles north of BURBANK.

40 acres 1 1-2 miles west of COMPTON.

70 acres 2 1-2 miles southeast of DOWNEY.

Several of these tracts have small houses and other improvements, and all WATERED with FLOWING WELLS or OTHERWISE.

2 lots, 120x165, on PEARL and FIRST sts.

1 lot, 50x138, on TURNER street, near CENTER street.

41 lots adjacent to BOYLE HEIGHTS, in the BROOKLYN tract, MORA tract, TERRACE tract and HUMPHREYS' ADDITION to BOYLE HEIGHTS.

Terms of Sale:

VARIOUS and EXTRAORDINARY, to effect partition among owners. The payments for some may be THREE YEARS or LONGER.

Humphreys & Riggin,

20 SOUTH SPRING ST.

dec11-1m

EAGLESON & CO.,

50 North Spring St.,

MANUFACTURERS OF

Gents' Furnishing Goods.

—A GRAND DISPLAY OF—

Holiday Goods

—IN—

HOSIERY, GLOVES,

UNDERWEAR, NIGHT SHIRTS,

NECKWEAR, DRESS SHIRTS,

SILK HANDKERCHIEFS,

UMBRELLAS AND

EMBROIDERED SUSPENDERS,

ETC., ETC.

EAGLESON & CO.

dec17tojan1

RAILROADS TO

Redlands, Lugonia, Crafton AND MENTONE.

Pending the completion of railroads from Colton and San Bernardino to the above-named places (now being constructed) it has become necessary, in order to accommodate the rapidly increasing travel, to add to the present facilities two stages daily—from San Bernardino.

Beginning on the 1st of September a four-horse Concord coach will meet all passenger trains at Brookside station, on the Southern Pacific Railroad.

All persons desiring to visit East San Bernardino Valley, the prettiest and most lovely in the State, will find the coach at the above station. d4-tf

BAKER IRON WORKS

542-564 Buena Vista Street,

LOS ANGELES.

d22-tf Adjoining S. P. Depot Grounds

COCKLE'S ANTI-BILIOUS PILLS,

The Great English Remedy,

FOR LIVER, BILE, INDIGESTION, ETC. Free from mercury; contains only Pure Vegetable Ingredients. Agents—LANGLEY & MICHAELS, San Francisco. d&wly

LOS ANGELES DAILY HERALD.

VOL. XXIX. SUNDAY MORNING, JAUARY 1, 1888—PART IV. NO. 91.

THE STREETS.

Work to Be Done in the Future.

THOROUGHFARES OPENED.

Grades Established During the Past Year—Grading Already Completed.

Very few people have an idea of the amount of work there is to be done on the streets of this city, or how much there has been done during the past year. When a city starts in to grow so rapidly as Los Angeles has during the past few years, it necessarily follows that there is an immense amount of work required to place the streets in good order. To keep pace with the growth of the city, old streets have had to be extended, new ones opened, and all are required to be graded in a certain manner before accepted by the city. Before the work of grading can be done the City Surveyor has been required to establish the grade, and this work alone shows better than any other how great the growth has been. Grades have been established on many streets where as yet no work has been performed, and the labor to be performed in connection with grading is so enormous that it can scarcely be estimated. The following is a list of the streets whereon the grade has been established during the past year:

Wall street, between Mayo and Fifth.
Victor street, between Temple and Bellevue.
Bellevue avenue, between Montreal and Sumner Place.
Lovelace avenue, between Washington and York.
Temple street, from Texas to a point 2,900 feet west of center line of Texas street.
Toppan avenue, between Temple and Bellevue avenue.
Lomitas street, between Temple and Bellevue avenue.
San Pedro street, widened between Fifth and Washington.
Burlington avenue, between Seventh and Ninth.
Rose street, between First and Georgia.
Washington street, between Main and Figueroa.
Chavez street, between Railroad and Mission.
Wall street, between Fifth and Seventh.
Texas street, between Temple and Diamond.
Pleasant, between Kearney and Bridge.
Pearl street, between Second and Diamond.
Pico street, between Figueroa and Alvarado.
First street, between Canal and Pearl.
Diamond street, between Pearl and Beaudry.
York street, between Figueroa street and Bonsallo avenue.
Rouland street, from Figueroa 4,800 feet west.
Bonsallo avenue, between Washington and Ellis avenue.
Georgia street, between Alameda and property of Mrs. Bigelow.
Ellis avenue, between Figueroa and Toberman.
Seventh street, at intersection of Seventh and Vernon avenue.
Seventh street, at intersection of Seventh and Union avenue.
Seventh street, at intersection of Seventh and Beacon street.
Intersection of Bemaid and Buena Vista.
Alameda, between First and Huber.
Guadalupe, between Alameda and Garey.
Texas, between Temple and Court House street.
Schuyler, between Eschandida and Bridge.
Spring, between Main near Temple and Main near Ninth.
Carriageway of Main street line, Alameda and Ninth.
Nevada, between Pico and Rouland.
Angelia, between Beaudry avenue and Figueroa street.
Soto, between Aliso and Brooklyn.
Eleventh, between Pearl and Sentous.
Nevada, between Pico and Eleventh.
Downey avenue, between Thomas street and Madison road.
Fort, between Fifth and Sixth.
Prudent, between College and San Fernando.
Twelfth, from San Pedro 800 feet east.
San Francisco, between Alameda and Main.
Exchange, between Alameda and San Fernando.
Main, from San Fernando 931 feet south.
College, from Alameda to Main.
Adams, from Figueroa 280 feet west.
Intersection of Figueroa and Temple.
Temple, between Main and Bunker Hill.
Figueroa, between Temple street and Bellevue avenue.
Fort, between Rock and Temple.
Kuhrts, between river and Gates street.
Hoff, between Daly and Water.
Prudent, between College and San Fernando.
San Francisco, between Alameda and Main.
Exchange, between San Fernando and Alameda.
Ninth, between Pearl and west city boundary.
Pico, between Main and Figueroa.
Grand avenue, between Eighth and Jefferson streets.
Figueroa, between Pico and Los Angeles.
Loomis, from Orange 200 feet north.
Ninth, from Alvarado 600 feet west.
Flower, between Courthouse street and Temple.
Greenwell, between Bond and Star.
Bond, between Pico and Rouland.
Albany, between Pico and Rouland.
Angelina, entire distance.
Washington, between Main and west boundary line of the city.
Philadelphia, between Sand street and Bellevue avenue.
Beaudry street, between Second and Sixth.
Main street, between Washington and Jefferson.
Temple street, between Belmont avenue and Boutz avenue.
Pine street, between Main street and Grand avenue.
Pearl, between Second and Fifth.
College, between Tate street and Ramona avenue.
Upper Main, between Marchessault and College.
Pico, between Pearl and Alvarado.
Eleventh, between Pearl and Nevada.
Daly, between Downey avenue and Hoffman street.
Castelar, between Temple street and Bellevue avenue.
Griffin avenue, between Mission road and Pasadena avenue.
Bellevue avenue, between Montreal street and Beaudry avenue.
Flower, between Tenth and Twelfth.
Cushman, between Toberman and Hayward.
Adams, from Figueroa 280 feet west.
Davis, between Toberman and Hoover.
Union avenue, between Temple and Diamond streets.
Virgin street, between Tate street and Beaudry avenue.
Union avenue, between Diamond and Temple streets.
Bernard street, between Buena Vista and Tate streets.
Amelia street, between Turner and Sanscvain streets.
California street, between Main street and Grand avenue.
Pacheo street, between Main street and Grand avenue.
Diamond street, between Belmont avenue and Alvarado street.
Tenth street, between Flower and Pearl streets.
Los Angeles, between Commercial and Arcadia streets.
Orange avenue, between Main street and Grand avenue.
Montrose street, between Toberman and Hoover streets.
Jenkins avenue, between Main street and Grand avenue.
Witmer street, between Diamond street and College Hill avenue.
College Hill avenue, between Lucas street and Columbia avenue.
Winston street, between Los Angeles and Wall streets.
Wall street, between Fifth and Seventh streets.
Intersection of Virginia and Boyle avenues.
Vine street, between First and Jackson streets.
Hill street, between Eleventh and Twelfth streets.
Jenkins avenue, between Grand avenue and Main street.
Union avenue, between Seventh and Ninth streets.
Pearl street, between Bellevue avenue and Temple street.
Fifth street, between San Pedro and Wolfskill streets.
Hope street, between Pico and Washington streets.
Flower street, between Twelfth and Pico streets.
Pacheo street, between Main and Figueroa streets.
Diamond street, between Belmont avenue and Alameda street.
Aztec avenue, between Nevada and Sentous streets.
Grand avenue, between Twelfth and Jefferson streets.
Austin avenue, between Main and San Pedro streets.
Park Row avenue, from Washington street south 400 feet.
Twelfth street, between Nevada and Sentous streets.
Orange street, between Union avenue and Alameda street.
Burlington avenue, between Seventh and Ward streets.
Winston street, between Main and San Pedro.
Ward street, between Figueroa and West City boundary.
Central avenue, between Seventh and Ward streets.
Park avenue, between Ward and Seventh streets.
Second street, between Los Angeles and Figueroa streets
Water street, between Downey avenue and Mozart street.
Nevada street, between Pico and Rouland streets.
California street, between Main street and Grand avenue.
Vine street, between First and Jackson streets
York street, between San Pedro street and Grand avenue.
Florida street, between Mattie and Jefferson streets.
Royal street, between Dana and Jefferson streets.
Dana street, between Figueroa and Florida streets.
Castelar street, between Bellevue avenue and College street.
Philadelphia street, between Bellevue avenue and Sand street.
Silver street, between Lucas avenue and Loma drive.
Farrell street, between Diamond street and Bellevue avenue.
Pleasant avenue between Bridge and Kearney streets.
Pearl street, between Temple street and Bellevue avenue.
Soto street, between First street and Brooklyn avenue.
Virginia avenue, between Boyle avenue and Soto street.
Ninth street, between Main and San Pedro streets.
Westerly side of Main and Upper Main streets, between Sonora and Marchessault, improved, sidewalks, etc.
Columbia avenue, between Silver and Ward streets.
Virginia avenue, between Boyle avenue and Soto street.
Brooklyn avenue, between Mott and Loren streets.
Castelar avenue, between Virgin and College streets.
Kinney street, whole distance.
Loma Drive, between Silver and Ward streets.
Tenth street, between Flower and Pearl streets.
Figueroa street, between Temple and Diamond streets.
Montague avenue, changed, between Main street and Garey avenue.
College avenue, between Nichols and Columbia avenue.
Emerald street, between Seminary street and Lake Shore avenue.
Pine street, between Los Angeles street and Grand avenue.
Arnold street, between Figueroa street and Columbia avenue.
Seminary street, between Lucas avenue and Figueroa street.
Edgeware road, between Bellevue avenue and Calumet avenue.
Ward street, between Logan avenue and Vernon avenue.
Banning street, between Soap Company's Works and Center street.
Arnold street, between Los Angeles street and Columbia avenue.
Belmont avenue, between Diamond and Temple streets.
Los Angeles street, between Tenth and Morris streets.
Lucas avenue, between Orange and Diamond streets.
Mission road, between Macy and Kuhrts streets.
Central avenue, between Seventh and Ninth streets.
Home street, between Lake Shore and Belmont avenue.
Lucas avenue, between Ward and Orange streets.
Beaudry street, between Fifth street and Bellevue place.
Lucas street, between Arnold and Silver streets.
Penn street, between Washington and Vejar streets.
Brooklyn street, between Main street and Grand avenue.
Merchant street, between Seventh and Eighth streets.
Alabama street, between Lake Shore avenue and State street.
King street, between Main street and Grand avenue.
Central avenue, between Seventh and Eighth streets.
Kohler street, between Seventh and Eighth streets.
Diamond street, between Booth and Alvarado streets.
Second street, between Main and Alameda streets.
Boyle avenue, between First and Josephine streets.
Franklin avenue, between Main and San Pedro streets.
Home street, between Belmont avenue and Lake Shore avenue.
College street, between Pearl street and Ramona avenue.
Lomitas street, between Temple street and Bellevue avenue.
Court street, between Beaudry avenue and Figueroa street.
Hoover street, between Washington and Olive streets.
Pennsylvania street, between Eschandida and St. Louis streets.
Pearl street, between College street and Beaudry avenue.
Sixth street, between Lucas and Union avenues.
Ingraham street, between Kip and William streets.
Hope street, between Fourth and Fifth streets.
Union avenue, between Diamond street and Ocean View avenue.
Flower street, between Pico and Washington streets.
Kinney street, between Main street and Grand avenue.
Park View avenue, between Seventh and Ward streets.
Second street, between Alameda street and Santa Fe avenue.

GRADING COMPLETED.

Following is a list of streets on which the grading has actually been done during the past year:

College, from Yale to Ramona.
Grand avenue, from Eighth to Jefferson.
Ninth street, from Bucly to Alvarado.
Washington, from Main to West City line.
Pico, from Main to West City line.
Main, from Washington to Jefferson
Main street extension from Alameda to Pearl street bridge.
Diamond, from Belmont avenue to Alvarado street
Temple, from Belmont avenue to 1,000 feet west of Alvarado.
Pleasant avenue, from Camby to Bridge streets.
Daly street, from Downey avenue to Canada street.
Seventh street, from Alvarado to West City line.
Kipp and Ingraham streets.
Beaudry, from Second to Southern terminus.
Bellevue avenue, from Montreal to Beaudry.
Philadelphia, from Sand street to Bellevue avenue.
Castelar, from Temple to Bellevue avenue.
Stevenson avenue, entire length.
Pearl, from Second to Fifth.
Pacheco street, from Main street to Grand avenue.
Pearl, from Temple to Bellevue avenue.
Water street, from Downey avenue to Modoc street.
Witmer street, entire length.
College Hill avenue, entire length.
Flower street, fram First to Third streets and Fifth to Sixth streets.
Central avenue, from Vejar to Adams streets.
Winston, from Los Angeles to Wall streets.
Union avenue, from Temple to Diamond.
Alameda, from Aliso to Turner streets.
Pine, from First to Jackson.
Jenkins avenue, from Main street to Grand avenue.
Vignes, between First and Aliso.
Temple, between Water and Texas.
Burlington, between Seventh and Ninth.
Angelena avenue, entire length.
Beaudry avenue, between Temple and Diamond.
Angelena avenue, between Mathews and Mott.
Main street extension, between Marchessault street and Alameda.
Eleventh street, between Hill and Main.
Wall street, between Fourth and Fifth.
Rosas, between Virgin street and Bellevue avenue.
Flower, between Ninth and Tenth.
Georgia street, between Alameda and Hewitt.
Beacon street, between Seventh and Ninth streets.
Olive street, between Twelfth and Pico.
Ninth street, between Mada and Sargeant.
Temple, between New Cincinnati and Water.

STREETS OPENED.

Following is a list of the principal streets ordersd opened by the City Council. There are a number of others which have been opened by property owners, but these are not yet a matter of record:

Daly street has been widened from 60 to 76 feet from Hoff street to Arroyo Seco.
Hoff street has been widened from 60 to 80 feet between Daly and Los Angeles river.
Main street has been extended from Alameda to Kwhrts street.
First street has been widened from 60 to 80 feet from Alameda street to Los Angeles river.
Ninth street has been extended from Main to South City line, and is 80 feet wide.
Los Angeles street is to be extended through China town to Alameda street.
Third, from Main to Alameda.
Ward, from Boyd to Second.
Castelar street has been straightened from College to Bellevue avenue.
Mozart street is to be widened the entire length.
Kuhrts street, from Los Angeles river to Griffin avenue.
Main street, contracts let this year to pave from Marchessault to Ninth.
Spring street, to be paved entire length.

INQUESTS

Over which Coroner Meredith Presided.

MURDERS AND ACCIDENTS.

Suicides and Deaths from Natural Causes During the Past Year.

Coroner Meredith has been kept pretty busy during the past year, and the following resume of his work is presented:

MURDERS.

Andres Martinez, an Indian, between 35 and 40 years of age, died January 4th, at Los Angeles, by a knife wound.

Alexander Talice, a native of Italy, 36 years of age, died January 11th, at Los Angeles, by a knife wound.

Baby Cowles, an American, aged 5 months, died April 16th, at Los Angeles, from injuries to head and body.

Alice Kegel, a native of England, aged 30 years, died July 28th at Los Angeles, from injuries received at the hands of her husband.

Annie Williams, a native of Ireland, aged 30 years, died August 14th at Los Angeles. Shot by her husband

Feliz Raman E. Jen Dubois, a native of France, aged 40 years, died September 11th at Los Angeles, by a gunshot.

John McAvoy, a native of New York, aged 28 years, died October 11th at Santa Monica, by a pistol shot.

Henry Neitman, a native of Germany, aged 27 years, died December 10th at San Pedro. Stabbed with a knife.

SUICIDES.

F. M. Davis, nationality unknown, aged 45 years, died January 16th at Los Angeles, by a pistol shot.

Geo. B. Roberson, a native of Texas, aged 33 years, died January 22d at Los Angeles, by a knife wound.

Samuel Keefer, a native of Pennsylvania, aged 66 years, died January 23d at Monrovia, by a pistol shot.

Thos. Watson alias, W. G. Malone, a native of Illinois, aged 29 years, died April 4th, at San Jose, by a pistol shot.

Isaac W. Reed, a native of Illinois, aged 45 years, died April 28th, at Alahambra, by laudnum.

James Moore, a native of the West Indies, aged 30 years, died March 3d, by drowning.

H. W. Battie, a native of California, aged 18 years, died may 18th, at Cahuenga, by hanging.

Olive W. Worcester, nationality unknown, aged 50 years, died May 20th, at Pasadena, by pistol shot.

Robert Fryer, a native of England, aged 53 years, died May 17th, at Pasadena, by a knife wound in the throat.

G. F. Graham, nationality unknown, aged 50 years, died May 31st, at Los Angeles, by a pistol shot.

Chas. Jansen, a native of Denmark, aged 45 years, died June 5th. at Santa Monica, by strychnine.

Ross M. Wharton, a native of Ohio, aged 47 years, died June 8th, at East Pasadena, by strychnine.

V. Foran, a native of France, aged 41 years, died January 8th, at Anaheim, by a pistol shot.

W. Carlton, nationality unknown, aged 50 years, died June 22d, at Los Angeles by morphine.

Daniel Fennor Carlton, a native of Boston, aged 35 years, died July 17th at Sierra Madre by a pistol shot.

Geo. K. Chase, a native of Michigan, aged 30 years, died July 29th at Santa Ana by morphine.

Henry Ortlepp, a native of Germany, aged 50 years, died July 31st at Santa Monica by a pistol shot.

Chas. Jordan, a native of France, aged 36 years, died September 1st at Los Angeles by poison.

John A. Fisher, a native of Illinois, aged 32 years, died September 4th at Los Angeles, by a pistol shot.

Nicholas F. Zitting, a native of Germany, aged 64 years, died October 24th at Los Angeles by a pistol shot.

Ed. W. Platt, a native of Georgia, aged 32 years, died November 23d at Los Angeles by an overdose of laudanum.

Querino Tapin, a native of California, aged 26 years, died December 12th at Los Angeles by morphine.

Fairfax Dorsey, a native of Maryland, aged 19 years, died December 19th at Vernon by a pistol shot.

Christopher Walter Jum, a native of Illinois, died December 25th at Santa Ana by a pistol shot.

Bernabe Chi Julla, an Indian, aged 60 years, died December 27th at San Fernando Mission; hanging.

ACCIDENTS.

Laurena Gale, a native of Indiana, aged 27 years, died January 17th, at Los Angeles, by a railroad accident.

Unknown woman, nationality unknown, aged 35 years, died January 31st, at San Pedro, by drowning.

Lionel G. Thompson, a native of England, aged 61 years, died February 7th, near Lancaster, by exposure.

F. W. Gould, a native of Massachusets, aged 30 years, died February 10th, at Sierra Madre, by drowning.

John Fields, a native of Massachusets, aged 46 years, died February 13th, at Castro Ranch, by exposure.

William Ford, nationality unknown, aged 64 years, died March 12th, at Los Angeles. from injuries received by a runaway team.

B. W. Sullivan, a native of Massachusetts, agen 55 years, died March 17th, at Los Angeles, by excessive drinking.

Vincenti Morales, an Indian, aged 21 years, died March 19th, at Santiago ranch, by a falling tree.

Michael Yeager, a native of Germany, aged 58 years, died March 27th, at Los Angeles; run over by cars.

Louisa R. Cox, a native of Canada, aged 34 years, died April 12th, at Los Angeles, by a railroad accident.

E. P. Duvarr, nationality unknown, died April 30th by the accidental discharge of a gun.

Mary E. Erhart, a native of Kansas, aged one year, died at Los Angeles May 2d, at Los Angeles, from burns from coal oil.

John Berty, a native of Ireland, aged 35 years, died May 11th, at Los Angeles, by a railread accident.

James Walker, a native of Michigan, aged 34 years, died May 16th at Santa Monica, by a railroad accident.

Jos. S. Moore, a native of Maine, aged 54 years, died May 21st, lost in Tejunga mountains.

Eliz. Tarnish, a native of England, aged 35 years, died may 27th, at San Pedro, by alcoholism.

Earl Potts, a native of Illinois, aged 18 years, died May 29th at Pasadena by a railroad accident.

Mary Louisa, an Indian, aged 50 years, died June 4th at San Gabriel, run over by a train.

Cathrine J. Clarke, a native of New York, aged 39 years, died June 6th at Los Angeles, by burns.

Lorenzo Minninani, a native of Italy, aged 32 years, died June 10th at Los Angeles, by a railroad accident.

Joe Lenord, a native of Chicago, aged 31 years, died July 2d at Azusa, by a railroad accident.

Joe, a Digger, aged 45 years, died July 3rd at San Pedro, drowned.

Arthur J. Stevens, a native of California, aged 8 years, died July 18th at Los Angeles; run over by a wagon.

Maguel Narvalitz, a native of France, aged 27 years, died July 27th at Ballona, by a railroad accident.

Adolphus G. Buesser, a native of Ohio, aged 10 years, died July 28th at Glendale, by a plough falling upon him from a wagon.

Thos. W. Rule, a native of Illinois, aged 40 years, died July 26th at Newport; drowned.

John Barry, a native of Ireland, aged 30 years, died August 5th at San Pedro, by a railroad accident.

John Byrnes, a native of Ireland, aged 57 years, died August 4th at San Pedro, drowning.

Patrick Teeling, a native of Ireland, aged 26 years, died August 9th at Los Angeles, by a street-car accident.

Charles McHogan, a native of Wisconsin, aged 22 years, died August 11th at Los Angeles, fell from a window.

Maurice Lauquet, a native of California, aged 16 months, died August 20th at Los Angeles, drowned.

Unknown man aged 35 years, died August 22d at Los Angeles, by a railroad accident.

Valentine Ribaill, a native of France, aged 22 years, died August 28th at Wilmington, drowned.

Ed. H. Smith, a native of California, aged 4 years, died August 29th, at Long Beach, by a railroad accident.

Ole Oloson, a native of Norway, aged 35 years, died August 26th at Dead Man's Island; drowned.

Joe Taylor, nationality unknown, aged 28 years, died September 3d at Los Angeles, fell from an awning.

John Hug, a native of Switzerland, aged 27 years, died September 10th at Kinneloa Ranch; drowned.

Harry Flynn, a native of Ireland, aged 40 years, died September 22d at San Pedro, by a railroad accident.

Frank S. Prescott, a native of Vermont, aged 40 years, died September 30th at Los Angeles; fell from a window.

Tucker O. Tierce, a native of South Carolina, aged 62 years, died October 3d at Downey City, thrown from a wagon.

John Schrann, a native of Germany, aged 26 years, died October 25th, at Los Angeles, by a railroad accident.

Fannie Storr, nationality unknown, aged 15 years, died October 30th, at Los Angeles, by a railroad accident.

Jesie Bermerdez, a native of California, aged 5 years, died November 5th, at Ranchito, run over by a wagon.

John Henry, a native of France, aged 56 years, died November 13th, at Los Angeles, by a railroad accident.

Unknown man, a native of Mexico, aged 22 years, died November 14th, at Wilmington, by a railroad accident.

George Clark, nationality unknown, aged 50 years, died November 15th at Los Angeles, suffocated by gas.

Henry Tessman, a native of Germany, aged 35 years, died November 24th at Los Angeles by a railroad accident.

John Montgomery, a native of Scotland, aged 40 years, died November 25th at San Pedro, drowned.

Frank McGinley, a native of Massachusetts, aged 33 years, died December 1st at Sierra Madre, accidental discharge of a gun.

Geo. Hubbard, a native of Denmark, aged 62 years, died December 2d at San Pedro, drowned.

Vincenzo Cicirelli, a native of Italy, aged 45 years, died December 9th at Los Angeles, by a street car accident.

Charles P. Grupe, a native of Ohio, aged 30 years, died December 11th, at Los Angeles by a railroad accident.

Clementi a S. Arnold, a native of Pennsylvania, aged 45 years, died December 14th, at Crescenta by a falling building.

Claudia Arnold, a native of Minnesota, aged 10 years, died December 14th, at Crescenta by a falling building.

Effie Smith, a native of Oregon, aged 26 years, died December 14th, at Los Angeles, burned to death

Unknown man, aged 60 years, died December 14th, at Newport, suffocated by mud and water.

NATURAL CAUSES.

John Nevins, a native of Illinois, aged 30 years, died January 4th, at Los Angeles.

Nicholas C. Maher, a native of England, aged 27 years, died January 21st, at Los Angeles.

Unknown man, a native of Germany, aged 48 years, died February 28th, near Serenas Ranch.

Henry Finney, a native of England, aged 48 years, died March 1st at Los Angeles, from heart disease.

Mary L. Discon, a native of Ireland, aged 36 years, died March 16th at Los Angeles.

Ed. Wilard, a native of New York, aged 70 years, died March 24th at Los Angeles.

Giovanni Lattich, a native of Austria, aged 43 years, died March 31st at Wilmington.

Juan Acuna, a native of Mexico, aged 43 years, died May 15th at Ballona.

Dr. John S. Baker, a native of Kentucky, aged 42 years, died May 15th at Los Angeles.

Coronel S. DeSerron, age and nativity unknown, died May 20th at Los Angeles.

Balonia Duarte de Abila, a native of Los Angeles, aged 79 years, died June 10th at Los Angeles, partly from neglect.

F. Barrios, nativity unknown, aged 32 years, died June 16th at Los Angeles.

Otto Beaumon, native of Germany, aged 47 years, died June 29th at Los Angeles.

Unknown man, aged 32 years, died June 25th near the Los Angeles river.

Albert Robart, a native of Missouri, aged 37 years, died July 11th at Los Angeles.

W. McDaniel, a native of Tennessee, aged 67 years, died July 12th at Los Angeles.

Johane Smith, a native of Boston, aged 25, died July 15th at Lamanda Park.

Chas. J. Williams, a native of Philadelphia, died July 18th at Los Angeles.

John Wares, a native of Nova Scotia, aged 60 years, died July 19th at Los Angeles.

Mary Deichman, a native of Germany, aged 48 years, died July 25th at Los Angeles.

Taw Waw, a native of China, aged 30 years, died August 11th on a train coming into Los Angeles.

Charles J. Clifford, a native of Louisiana, aged 43 years, died August 16th at Nuit cañon.

Jose Hosea Jarcia, a native of Mexico, aged 75 years, died September 2d, at Los Angeles.

Jaillinne Lucketo, a native of Italy, aged 16 years, died September 5th, at Florence.

Catarino Artes, a native of Mexico, aged 56 years, died September 10th, at Santa Anita ranch.

Romaldo Sanchez, a native of Texas aged 60 years, died September 13th, at Los Angeles.

Daniel M. Gow, a native of New York, aged 70 years, died September 15th, at Santa Ana..

Henry Kotch, a native of Germany, aged 68 years, died September 18th, at Los Angeles.

Thos. F. Nead, a native of Vermont, aged 80 years, died September 20th, at Los Angeles.

Jane Morrison, a native of New York, aged 38 years, died October 7th, at Los Angeles.

Mary Cook, a native of England, aged 56 years, died October 7th, at Sierra Madre.

Geo. H. Donley, a native of Massachusetts, aged 11 years. died October 18th, near San Fernando.

Annie A. Denne, a native of Australia, aged 42 years, died October 28th, at Los Angeles.

Antonio S. Siviss, a native of Portugal, aged 51 years, died November 11th, at Rattlesnake Island.

J. S. McConnell, nativity unknown, aged 54 years, died November 14th, at Los Angeles.

John Miller, a native of Germany, aged 60 years, died November 18th, at Castic Canyon.

Marcus Tossi, a native of Italy, aged 27 years. died November 27th, at Wilmington.

Unknown man, aged 45 years, died December 8th, at Los Angeles.

Peter G. Stephens, a native of Arkansas, aged 37 years, died December 9th, at Los Angeles.

Margaret Shaw, a native of England, aged 49 years, died December 11th, at Los Angeles.

T. H. Barry, a native of Massachusetts, aged 33 years, died December 14th, at Los Angeles.

Raymond Cheno, a native of France, aged 68 years, died December 15th, at Cienega.

HYPNOTISM.

Strange Actions of a Woman Under Its Influence.

The ampeitheatre of the Charite Hospital in Paris was recently crowded with persons who had been invited to witness the experiments of hypnotism made by Dr. Luys, member of the Academy of Medicine and doctor at the Salpetriere. Before introducing Mlle. Esther, his subject, the doctors showed his auditors photographs illustrating the effects produced on her in his laboratory. Mlle. Esther was then brought forward.

By the means of magnetic passes the doctor throws her from a state of lethargy into a cataleptic condition, and then into a state of lucid somnambulism. Dr. Luys placed a tube containing hasheesh on her neck and she seemed to instantly feel the effect of the narcotic preparation. She assumed a natural air and soon went straight toward Dr. Reclus, who was present, and proposed to perform the "Mascotte" with him. The doctor was rather annoyed by the preference shown him by Mlle. Esther, so Dr. Luys diverted her attention from him to Dr. Segond, who consented to play the part of "Pippo," while Mlle. Esther took that of the "Mascotte." He sat down beside her, whereupon she promptly kissed him. "Now sing," said Dr. Luys, holding the tube to her neck, and she began at once, stopping short when the tube was withdrawn.

Dr. Luys then begged Dr. Reclus to place himself beyond the young woman, and to put the tube on her neck and then gradually take it away. Mlle Esther began again to sing; but in proportion as the tube was taken further and further from her, her voice became falnter and fainter till it died away entirely. She then fell, in a cataleptic condition, into the arms of the hospital attendants who were behind her.

Dr. Luys made other experiments upon Mlle. Esther. By looking at her he made her follow with her eyes an imaginary bird in the air, and at last she thought she had caught it in her hands. Then, by making her look down, the doctor frightened her by making her imagine there was a serpent at her feet.

The most remarkable display was when Dr. Luys placed a tube containing ten grammes of essence of thyme on Mlle. Esther's neck. In a few moments her face became purple, her arms and hands stiff, and the neck swelled out in a most extraordinary manner. From thirty-one centimeters it grew by the contraction of the muscles to thirty-five. The suffering seemed to be intense, and when the tube was taken away the patient was two minutes at least before returning to a state of lethargy. Dr. Luys has for many years been studying hypnotism, and no one can for a moment imagine there is anything like charlatanism in his experiments.—[London Standard.

The English language is the language of the United States, and to know not only how to use it with fluency, but correctly and elegantly is far more important to an American citizen than to know any other language.—[Milwaukee Sentinel, Rep.

Nothing is doing more to keep the South solid than the favor which many Republican organs are showing to Senator Sherman's absurd idea of having the national government run the elections in the South.—[New York Evening Post, Ind.

Ingalls doesn't like the idea of making Lamar a Justice of the Supreme Court. He would have to be a very bad sort of a man for Ingalls to indorse him.—[Atlanta Constitution.

CHURCHES

Where the Los Angeles People Worship.

LOCATION AND DENOMINATION.

Presbyterian, Methodist, Baptist, Congregational, Catholic and Many Others.

Following is a list of the various churches in this city with the names of the pastors and the hours of worship:

FIRST PRESBYTERIAN.

Location—Corner Second and Fort streets. Rev. William J. Chichester, pastor; residence, 722 Pearl street. Services, Sundays at 11 A. M. and 7:30 P. M. Prayer meetings, Thursday evenings at 7:45 P. M. Young peoples' meetings at 6:30 P. M.

SECOND PRESBYTERIAN.

Location—Corner Downey avenue and Daly street, East Los Angeles. Sunday services at 11 A. M. and 7:30 P. M. Sunday school at 9:30 A. M. Young peoples' meeting, Mondays at 7:30 P. M. Prayer meeting, Wednesdays at 7:30 P. M.

THIRD PRESBYTERIAN.

Location, corner Pine and Hill streets. Rev. W. C. Stivens, pastor; residence corner Santee and Olis streets. Services on Sunday at 11 A. M. and 7:30 P. M. Sunday school at 9:30 A. M. Young people's meeting Sundays at 6:15 P. M. Prayer meeting on Thurdays at 7:30 P. M.

FIRST UNITED PRESBYTERIAN.

Location, corner Hill and Eighth streets. Rev. H. W. Crabbe. Services Sunday at 11 A. M. and 7:30 P. M. Prayer meetings Fridays at 2 P. M. and Wednesdays at 7:30 P. M. Young people's meeting Sunday at 6:45 P. M. Sunday school at 12:30 P. M.

BOYLE HEIGHTS PRESBYTERIAN.

Location, Chicago avenue, between East First street and Michigan avenue, Boyle Heights. Rev. W. S. Young, pastor; residence, 258 New York avenue. Services are held every Sunday, at 11 A. M. and 7:30 P. M. Sunday School at 9 A. M. Prayer meeting every Thursday at 7:30 and Sunday evenings at 6:40 P. M.

PRESBYTERIAN MISSION FIRST CHINESE.

Location, 48 Wilmington. Organized, 1876. In charge of I. W. Condit; residence, Grand Avenue, between West Second and Third streets.

PRESBYTERIAN MISSION UNITED CHINESE.

Location, 40 Wilmington. Organized 1878. In charge of J. C. Nevin; residence, 630 South Fort street.

TRINITY METHODIST EPISCOPAL (SOUTH).

Location Fort, between Fifth and Sixth streets. Rev. D. C. Browne, pastor. Services are held every Sunday at 11 A. M. and 7:30 P. M. Sunday School at 9:30 A. M.

FORT STREET METHODIST.

Location, Fort, between Third and Fourth streets, Rev. R. S. Canfine, pastor; residence, 425 South Fort. Services Sundays at 10:45 A. M. and 7:30 P. M. Prayer meeting Thursdays at 7:30 P. M. Holiness meeting Sundays at 3 P. M. Sunday-school at 12:30 P. M. Young people's meeting Mondays at 7:30 P. M. Teachers' meeting Wednesdays at 7:30 P. M.

GRACE METHODIST.

Location 445 East First street. Rev. William A. Knighten, pastor; residence 24 Morris street. Services Sundays at 11 A. M. and 7:30 P. M., Sunday school at 2:15 P. M., prayer meeting Wednesday evening.

MAIN STREET METHODIST.

Location, corner Main and Laurel streets, Rev. I. L. Spencer, pastor. Residence, 24 Morris street. Services Sundays at 11 A. M. and 7:30 P. M. Young people's meeting Tuesdays at 7:30 P. M. Prayer meetings Thursdays at 7:30 P. M. Sunday school at 2:30 P. M.

ASBURY METHODIST.

Location, Workman street near Downey avenue, East Los Angeles. Rev. H. Cox, pastor. Services Sundays at 11 A. M. and 7 P. M. Sunday school at 9:30 A. M. Prayer meetings Thursdays at 7:30 P. M. Young people's meeting Tuesdays at 7:30 P. M.

BOYLE HEIGHT METHODIST.

Location, corner of St. Louis street and Pennsylvania avenue, Rev. Jas. B. Holloway, pastor; residence adjoining church; services are held every Sunday at 11 A. M., and 7 P. M. Prayer meeting every Thursday at 7:30 P. M. Class meeting each Sunday at 12:15 P. M. Sunday-school at 9:20 A. M.

UNIVERSITY METHODIST.

University tract, corner Wesley avenue and Simpson street. Rev. T. C. Warner, pastor. Services Sundays at 11 A. M. and 7:30 P. M.; Sunday School at 9 A. M.; prayer meetings Thursdays at 7:30.; young people's meeting Sundays at 6:30 P. M.

GERMAN METHODIST.

Location, Fort street, between Hill and Fort. Rev. L. Scheider, pastor; residence, 246 South Hill street. Services, Sundays at 10:45 A. M. and 7:30 P. M. Prayer meetings Wednesdays at 7:30 P. M.; singing school Thursdays at 7:30 P. M; Bible class Friday at 7:30 P. M.; Sunday school at 8:30 A. M.; young people's meeting Sundays at 6:30 P. M. All services in the German language.

A. M. E.

Location. No. 31 San Pedro street. Rev. Mr. Edwards, pastor. Services Sundays 11 A. M. and 7:30 P. M.

FIRST BAPTIST.

Location, corner Fort and Sixth streets. Rev. E. R. Bennett, pastor; residence, 726 Pearl. Services Sundays 11 A. M. and 7:30 P. M.; Sunday school at 9:40 A. M. and young people's meeting at 6:40 P. M. Teachers' meeting and prayer meeting Thursdays at 7 P. M.

SECOND BAPTIST.

Locotion, 119 Requena street, Rev. Stuart C. Pierce, pastor; residence 119 Requena street. Services each Sunday at 11 A. M., and 7:30 P. M. Sunday-school at 3 P. M. Prayer meeting, Thursdays at 7:30 P. M.

EAST LOS ANGELES.

Location, corner Workman and Hawkins streets, Rev. W. W. Tinkey, pastor; residence adjoining church. Services Sundays at 11 A. M., and 7:30 P. M. Sunday-school at 12:30 P. M.

Prayer meeting, Thursdays at 7:30 P. M. Young people's meeting, Sundays at 6:15 P. M.

CENTRAL BAPTIST.

Location, 104 North Main street. Rev. William H. Pendleton, pastor. Residence southeast corner of Eighth and Flower streets. Services Sunday at 11 A. M. and 7:30 P. M. Sunday school and bible class at 9:30 A. M. Services Thursday evenings at 7:30.

BOYLE HEIGHTS BAPTIST MISSION.

In charge of Rev. William H. Pendleton. Prayer meetings are held each Wednesday at 7:30 at Ascension Hall, 382 East First street, Boyle Heights.

BAKER CHAPEL, BAPTIST.

Location—North side Fort street, between Grand avenue and South Main street. Rev. H. C. Bristol, assistant pastor First Baptist Church in charge. Residence, 15 Walnut avenue. Services each Sunday at 4 P. M. Sunday school at 3 P. M. Prayer meeting each Tuesday evening at 7:30.

FIRST CONGREGATIONAL.

Location—Corner Hill and Third streets. Rev. C. S. Uzzell, pastor. Residence, 331 South Hill street. Rev. S. H. Wheeler, associate pastor. Services, Sundays at 11 A. M. and 7:30 P. M. Social meetings, Thursdays at 7 P. M. Sabbath school at 12 M. Young folks' meeting at 6:30 P. M.

CONGREGATIONAL.

Location, East Los Angeles, Rev. J. H Philips, pastor; residence, Lecourse avenue, near Workman street. Services are at present held in Campbell's Hall temporarily, until a site for a new church is selected. Services are held on Sundays at 11 A. M. Sunday School at 2:30 P. M.

PARK HILL CONGREGATIONAL.

Location, Park Hill street, between Beaudry avenue and Beaudry street. Services are held each Sunday at 11 A. M. and 7:30 P. M. Sunday School at 3 P. M. Prayer meeting each Wednesday at 7:30 P. M. Church building will soon be removed to Temple street and enlarged.

WEST END CONGREGATIONAL.

Location, Hill Top Dairy, Temple street; Rev. Edward R. Brainerd, pastor. Sunday-school at 9:30. Church building to be erected shortly.

ST. PAUL'S EPISCOPAL.

Location, Olive street, between Fifth and Sixth; Rev. Elias Birdsall, pastor; residence, Seventh street, near Pearl. Services Sunday at 11 A. M. and 7:30 P. M. Sunday-school at 9:45 A. M. Services at 11 A. M. on holidays.

CHRIST CHURCH.

Services in A. O. U. W. Hall, over the Opera House. Services 11 A. M. and 7:30 P. M. Rev. T. W. Haskins, pastor.

ST. VIBIANA CATHEDRAL.

Location, South Main street, near Second. Right Rev. Bishop Mora, Bishop of Monterey and Los Angeles. Very Rev. J. Adam, V. G., rector. Rev. P. Hartnett, secretary. Rev. C. Acannel, assistant. Pastoral residence corner South Main and Second streets. Masses Sundays at 6, 8 and 10 o'clock A. M. Week days at 6 and 8 o'clock A. M. Vespers Sunday evenings at 7 o'clock.

OUR LADY OF THE ANGELS.

Location, Main street, opposite the Plaza. Rev. Peter Verdaguer, rector; Rev. L. Grandon and Rev. B. Smythe, assistants. Pastoral residence, adjoining church. Masses Sunday at 6, 8, 9 and 10:30 o'clock A. M. Sermon in English at 8 A. M. Sermon in Spanish at 10 30 A. M. Vespers Sunday at 3 P. M., Sunday school at 2 P. M. Devotional services at 6, 6:30 and 7 o'clock A. M. week days.

SAINT VINCENT'S.

Location, Grand avenue and Washington street. Rev. A. J. Meyer, rector, assisted by the priests of St. Vincent's College. Masses on Sunday at 6, 8 and 10 A. M. Vespers at 4 P. M., Sunday school at 3 A. M. Masses on week days at 5:30, 6 and 7 P. M.

SEVENTH DAY ADVENTIST.

Location, north side of East Fifth street, between Wall and Los Angeles streets. Rev. S. K. Gibson, leader; residence, 23 Earl street. Services are held each Saturday from 10 A. M. till 1 P. M. Prayer meetings at 7:30 P. M. Wednesdays. Sabbath school at 10 A. M. Saturdays.

GERMAN EVANGELICAL ASSOCIATION.

Location, 618 Olive, between Seventh and Eighth streets. Rev. Theodore Suhr, pastor; residence, 620 Olive. Services Sundays ta 10:30 A. M. and 7:30 P. M. Sunday school at 9 A. M. Prayer meetings Thursdays at 7:30 P. M. Singing exercises Fridays at 7:30 P. M.

CHURCH OF EPIPHANY.

Location, East Los Angeles, services conducted by the lay reader, Charles E. Gent. Sunday school at 9:30 A. M.

TRINITY CHURCH.

Location, corner Fort and Seventh streets. Rew. George Runkel, Pastor; residence, 118 Boston. This church was organized March, 1883. Services Sundays at 10:30 A. M. and 7:30 P. M. Sunday school at 9:30 A. M.

FIRST ENGLISH LUTHERAN.

Location, McDonald block, 25 N. Main street, Rev. C. W. Heisler, pastor; residence 117 Boston. This church was organized January 2, 1887. Services every Sabbath at 11 A. M. and 7:30 P. M. Sabbath school at 9:30 A. M.

GERMAN EVANGELICAL SYNOD.

Location, northeast corner of West Seventh and East streets, Rev. Paul Branke, pastor; residence 326 South Olive street. Services are held each Sunday at 11 A. M. and 7:30 P. M. Sunday school at 9:30 A. M.

CHRISTIAN CHURCH.

Location, Temple, near North Fort. Rev. T. D. Garvin, pastor. Residence, 115 Grand avenue. Services are held on Sundays at 11 A. M and 7:30 P. M. Sunday School meets at 9:45 A. M. Prayer meetings each Wednesday evening. Bible class every Friday evening.

CHURCH OF THE UNITY.

Location at Grand Opera House, 8 South Main street. Rev. Eli Fay, pastor. Residence 123 South Hill street. Services held each Sunday at 11 A. M. Sunday School at 12:40 P. M.

WELSH SOCIETY.

Services at Caledonia Hall, No. 17 West First street, services at 2:30 P. M.

SWEDISH SOCIETY.

Meets in First Baptist Church. Services Sundays at 2:30 P. M. Prayer meeting at 7:20 P. M.

SIMPSON TABERNACLE.

Location, corner of Fort and Seventh streets, Rev. F. W. Caswell, Pastor. Services at 11 A. M. and 7 P. M.

BETHANY SABBATH SCHOOL.

Meets every Sabbath in the new Sunday-school room on Temple street, near Belmont avenue.

Nadeau House.

Two hundred rooms—hot and cold water. Only elevator in the city. Twenty suites with bath and closets. E. DUNHAM, Prop.

IN MEMORIAM.

The Monument Erected to Gaston Oxarart.

Those who have visited the Catholic Cemetery above the new depot know that there are a great many fine monuments in it. But there is one now being finished which will far outstrip the others in beauty of design and costliness of construction. It is the beautiful monument being erected by by Mr. Simon P. Gless in memory of his uncle, Gaston Oxarart. This monument is in the rustic Gothic style and is a canopied structure. The granite is all from the East. The space around the monument proper is guarded from intrusion by a polygon of granite slabs, with pillars of the same connected with iron railings and chains. The pedestal to the monument is of massive granite blocks. Each stone is of immense size, and the faces are all most artistically hammered. Upon this stand four beautifully polished pillars of red granite, and these support a canopy of rare proportions. The arches are beautifully designed. From this rise four pillars, the same as those just described, excepting that they are not so large. On these rest a second canopy like the lower one, but it too, is smaller. The whole is surmounted by a double Latin cross, and this supports a beautifully executed crown. The height of the whole is about thirty feet from the ground. Between the lower system of pillars stands a figure of an angel or some such celestial being who seems to watch over the rest of the deceased. This figure is life-size and is cut from the finest marble ever quarried from the famous hills of Carara. This is spotless white, smooth as glass, and so fine grained that it seems to be without grain at all. There is not the suspicion of a flaw in the piece. From the hands of the figure fall perfectly formed flowers. At the feet of it rests a lamb in perfect peacefulness and security.

It would indeed be hard to find anywhere a more beautiful monument over any tomb. Mr. Gilbert who designed this tribute for Mr. Gless to the memory of his departed relative is somewhat reticent about the cost of such a piece of workmanship; but from what others say it is estimated that the total cost has hardly been less than $25,000. Mr. Gless has certainly erected a monument which will for ages to come preserve the memory of one so long and so well known in Los Angeles. It will for many years be the admiration of all beholders.

COUNTY AUDITOR.

A Report Showing the Condition of the County.

The following is the County Auditor's statement up to November 1, 1887:

Number of acres of land	1,450,271
Value of real estate in cities	$ 4,700,669
Value of real estate in country	34,410,081
Value of improvements in cities	671,560
Value of improvements in country	3,621,288
Value of city and town lots, city	26,371,000
Value of city and town lots, country	3,371,346
Value of improvements on same, city	5,964,819
Value of improvements on same, country	680,504
Total value of real estate, cities	31,071,669
Total value of real estate, country	37,781,427
Total value of improvements, real estate, cities	680,504
Total value of improvements, real estate, country	4,301,792
Value of personal property, including money, cities	3,841,949
Value of personal property, including money, country	3,801,850
Value of railroads assessed by State Board of Equalization, cities	146 315
Value of railroads assessed by State Board of Equalization, country	2,245,265
Total value of all property, city	41,696,312
Total value of all property, country	48,130,334

RATE OF TAXATION PER $100.

State	.608
County	.892
City	.642
Total City	1 25
Total County	1 50

INDEBTEDNESS.

Total amount of bonds outstanding	$652,000.00
Amount protested warrants	14,223 9[illegible]
Amount warrants on file	2,183 78
Floating debt interest	6,355.00
Total debt	$674,762.74
Cash in the County Treasury applicable to the payment of indebtedness due, except warrants protested	$215,272.67

PUBLIC BUILDINGS AND GROUNDS.

Courthouse, lot and improvements	$ 100,000
Central school lot	100,000
County Jail building	45,000
County Hospital and grounds	40,000
Lot 5, Stevens' tract	30,0 0
Lot 7, Stephens' tract	3,000
Lot 10, Stevens' tract	3,000
Lot 11, Stevens' tract	7,000
Total	$328,000

The Democratic party has put to death fifty antagonistic parties which have arisen against it, decreed its downfall and closed in combat with it. It will put to death fifty more, if the Republic lives, if it is to be a continuation of free government, if there are to be truth, justice and liberty in the land the Democratic party has to be kept in power. The Republican party has been tried, and it brought robbery, unconstitutional processes and grevious public burdens in the land. No more of it.—[Kansas City Times, Dem.

The opinion of Henry George that popular government is breaking down in the United States is all wrong. Mr George should not confound popular government with the Henry George movement.—[Philadelphia Press, Rep.

There is one thing which, if it could be made to "go," would greatly please the people, and that is the legal technicality that defeats justice.—[Philadelphia Inquirer, Rep.

Marvelously Mated.

Pretty Kitty, when I asked her,
Why it was she scorned me so,
Said: "Because you are so homely—
If you'd really like to know."

But, I think, if you will listen,
I can shortly prove it true,
I've as many points of beauty,
Wicked Kitty, as have you.

Just as many points of beauty
Though they're differently arranged;
But, of course, it cannot matter,
Simply that the place is changed.

You've a mouth of rosy redness,
I've a mouth that's full as red;
You've a pair of rare gray optics,
So's the hair upon my head.

Smooth your cheek, and round and shining,
So's my crown, you carping Kate;
You've two dimples round and little,
I have many, long and straight.

All a mass of gold your tresses,
Mostly gold my ino are few;
Round your arm, and round your shoulder,
Am not I round-shouldered too?

You've a hand of wondrous softness,
I've a head to mate with it;
You've a waist amazing slender,
I can match it with my wit.

You've a voice of rippling water,
I've a pair of aqueous eyes;
You've a smile that fills the heavens,
I've a mouth that very size.

So 'tis clear, my pretty Kitty,
Though in beauty you excel,
If you simply change the order,
I compare extremely well.

—Life.

AMOUNTS IN THE COUNTY FUNDS.

The following table shows the amounts in the different funds of the county at the close of each month, commencing with December, 1886. As a matter of reference it is a valuable addition to the statistics of this county, but, unfortunately, comparisons with the funds of past years were impossible to be obtained. The table is a study in itself:

NAMES OF FUNDS.	DECEMBER, 1886.	JANUARY.	FEBRUARY.	MARCH.	APRIL.	MAY.	JUNE.	JULY.	AUGUST.	SEPTEMBER.	OCTOBER.	NOVEMBER.
School Fund	$3,200.13	$56,349.77	$124,480.55	$68,315.10	$50,966.74	$38 054.71	$24,744.20	$18,017 49	$44,032.25	$33,740.15	$16 253.89	$3,709.43
Current Expenses Fund	13,523.45	57,608.04	55,409.55	43,804.76	31,462.01	13,647.90	....	13,006.15	78.34	25,560 93	15,634.39	941.33
Salary Fund	10,201.19	23,467.22	25,570.77	26,268.85	29,594.80	32,649.44	34,447.31	11,317.60	12,462.16	15,494.33	16,438.94	17,106.44
Road Fund	5,105.60	38,986.02	32,664 75	27,609 67	15,619.48	13,194.02	11,061 70	10,103.22	9.844.25	8,398.96	7,076.93	5,279.40
Hospital Fund	13.12	22,615 28	20,587.73	18,628.57	10,982.77	5,693.60	3,408.70	751.76	....	3,196 69	472.78	....
State Fund	983.79	1,937.49	43 22	214.22	3,651 82	11,090.97	2 789 28	9,002.32	11,251.58	12,216.16	13,510.27	14,647.28
Unappropriated Money Fund	96,561.86	35,030.51	9,245.32	16,610.22	19,285 59	27,612.89	21,302 99	29,080 02	29,599 84	29,586.12	29,585.42	29,324.63
Interest and Sinking Fund, 1875	116.09	144 64	144 64	144.64	144 64	144 64	144 64	144 64	144.64	144.64	144 64	144.64
Interest and Sinking Fund, 1878	344.93	334.39	334.39	334.39	334.39	334.39	334 39	334.39	334.39	334.39	234.39	334.39
Interest and Sinking Fund, 1881	12,868.09	14,097.2[illegible]	14,097.22	14 097.22	14,097.22	14,097 22	14,097.22	12,717.22	12,717.22	.22	.22	.22
Interest and Sinking Fund, 1882	9,851.61	11,410 74	11,410.74	11,410.74	11,410 74	11,410.74	11,410 74	9,760 74	9,760.74	.74	.74	.74
Interest and Sinking Fund, 1884	9,955.93	12,639 19	12,639 19	12,639 19	12,639.19	13,639 19	12,639 12	10,104.19	10,104.19	.19	.19	.19
Interest and Sinking Fund, 1885	7,400.92	1,602.03	16,702.03	16,702.03	16,702.03	16 702.93	16,702 03	6,869 53	6,869 53	.53	.53	.53
Anaheim School District Fund	1,169.42	794.42	794.42	794.42	794 42	794.42	794 92	444 42	1,163 74	1,163 74	1,138.74	1,138.74
County Redemption Fund	1,399 79	652.98	1,3[illegible]9.63	1,045.57	1,202 20	982.16	1,368.47	1,129 85	1,256.00	1,116 88	1,387 14	1,676.82
State Redemption Fund	829 51	236.14	318.98	367.26	393 02	528 88	54 83	207.81	400.97	412.31	448.09	457.80
Teachers' Institute Fund	78.95	114 95	114.95	114.95	34.95	34.95	96 95	96.95	96.95	99.95	99.95	105.95
Estate Deceased Persons Fund	278.46	278.46	278.46	278 46	278.46	278.46	278.46	3,412.48	4,402.48	4,402.48	4,402.48	3,159.99
State Tide Land Fund	675 20	675.20	675 20	675.20	675.20	675.20	675.20	675.20	675 20	675.20	1,078.43	1,078.43
Court House and Jail Fund	7,326.21	33,465.54	32,110.69	32,110.69	29,771.41	29,864.46	29,234.65	29,140 90	27,655.32	27,180.40	24,528.10	20,884.46
Little Lake School District Building Fund	358.77	358.77	838.46	838.46	838.46	838.46	838 46	891 43	891.43	891 43	891.43	891.43
El Monte School District Building Fund	334.83	334.83	1,523.38	1,523.38	1,523.38	1,523 38	1,523.38	1,557 60	1,557.60	1,557.60	1,157 60	1,157.60
Sycamore School District Building Fund	1,629.65	1,629 65	3,237.05	3,237.05	2,060 05	2,060.05	2,060 05	1,712.39	1,712.39	1,112.39	107.39	107.39
Garden Grove School District Building Fund	225.04	225.01	791.78	791.78	791 78	791.78	791.78	809.60	809.60	809.60	189.60	189.60
Orange School District Building Fund	2,622 97	2,396.69	3,185.02	3,185.02	3,185 02	3,185 02	3,185.02	2,841.46	2 841.46	2,801.46	1,441.46	1,444.48
Orange No. 2 School District Building Fund	500.00	500.00	500.00	500.00	500.00	500.00	500 10	500 00	500.00	500 00	500.00	500.00
Duarte School District Building Fund	2,313.80	1,513 80	427 81	427.81	427 81	427.81	427 81	457 93	457.93	449.13	99.13	99.13
The Pass School District Building Fund	351.30	351.30	455.22	455 22	455.22	455 22	455 22	460 99	660 99	460.99	385.39	385.39
Laurel School District Building Fund	566.70	566.70	566.70	566.70	566 70	566.70	566.70	....	566 70	556.70	526.70	526.70
Sepulveda School District Building Fund	705.56	705.66	1,047.03	1,047.03	1,047.03	1,047 03	1,047 03	1,111.39	1,111.39	4,111 39	3,611.39	3,611.39
Pasadena School District Building Fund	364.46	364.46	1,102.47	1,102 47	1,102 47	362.47	362.47	406 98	406.98	406.98	406.98	406.98
Tajauta School District Building Fund	302.00	302.00	919.32	919.32	919.32	779 32	779.32	310 67	310.67	310.67	310.67	310.67
Downey School District Building Fund	41.70	41.70	517.15	91.90	91.90	91.90	91 90	114.04	114 04	114.04	114.04	114.04
San Fernando School Dist. Building Fund	423.41	423.41	382.82	382.82	382.82	382 82	382.82	384 30	384.30	384.30	384.30	384.30
Placentia School District Building Fund	[illegible]	148.32	1,051 75	351.75	351.75	351.75	351.75	389.88	389 88	389.88	389.88	389.88
Wilmington School District Building Fund	100.03	100.03	1,084.43	1,084.43	1,084.43	84 43	14 43	39.64	39.64	39.64	39.64	39.64
New Hope School District Building Fund	47.75	47.75	439.74	439.74	439.74	11.74	11.74	....	....	....	....	....
San Pedro School District Building Fund	303 87	303.87	1,189.14	1,189.14	1,189.14	1,189.14	1,094.14	4 85	4.85	4.85	4.85	4.85
Palomares School District Building Fund	127.06	127 06	695.96	695.96	695 96	695.96	695 96	770 29	170.29	170 29	170.29	170.29
San Pascual School District Building Fund	451.24	451 24	1,815 15	1,815.15	1,815.15	1,815.15	1,815.15	1,942.52	1,942 52	1,942.52	1,942.52	522.52
San Pascual No. 2 School Dist. B'ld'g Fund	19,975.41	13,899.71	2,731.99	1,116.18	5,764.71	4 380,16	3,565.31	3,259.11	3,259.11	3,252.76	711.06	188.39
Santa Anita School District Building Fund	209.91	209.91	430 99	449.39	429.39	427.87	427.87	437.69	437 69	437.69	437.69	397.69
Coldwater School District Building Fund	416.27	416 27	474.58	474.58	394.58	334.58	394.58	394 58	394.58	394.58	394.58	394.58
Highland Park School Dist. Building Fund	.70	.70	192 88	192 88	192.88	192.88	192 88	259.72	259 72	259.72	179.72	179.72
Compton School District Building Fund	18.96	18.96	106.62	106.62	106.62	106 62	106.62	149.20	149 20	149 20	149 20	149.20
La Cañada School District Building Fund	34.00	34 00	251 01	215 01	211.01	211 01	211.01	234.58	234.58	234.58	234.58	234.58
Ocean View School District Building Fund	10.04	10.04	1,272.08	1,272.08	1,272 08	1,272.08	1,272.08	1,276.57	1,276.08	1,276 57	696.57	696.57
Alhambra School District Building Fund	1,923.87	323.87	1,983.48	1,983.48	1,983.48	1,649.27	1,649 27	227.69	227.69	3,317 67	2,932 86	2,617.71
Sulphur Springs School Dist. Building Fund	24.50	24.50	9.07	9 07	9.07	9.07	9.07	10.60	10.60	10.60	10.60	10.60
Azusa School District Building Fund	1,428.30	1,121.30	1,188.05	1,188.05	1,188 05	1,188.05	1,188 05	17.44	17.44	17.44	17.44	17.44
Harmony School District Building Fund	401.69	240.69	968.73	968 73	945.23	945.23	945 23	958.25	790 25	790.25	34.25	34.25
Aliso School District Building Fund	288.83	106 93	322 68	298 43	298 43	298.43	298.43	298.43	298.43	298.43	298.43	298.43
Enterprise School District Building Fund	241.30	16.30	216.51	216.51	216.51	216.51	216.51	216.51	216.51	216.51	216 51	56.51
Eagle Rock School District Building Fund	140.50	13.85	84.93	84.93	82 93	82 93	82 93	88.98	88.98	88.98	88.98	8.98
Santa Ana Fire Department Fund	4.90	4 90	4 90	4.90	4 90	4.90	4.90	4 90	4.90	4.90	4.90	4.90
Pomona Fire Department Fund	369 29	369.29	349.39	349.29	327.94	327.94	233 94	233.94	233 94	233.94	233 94	233.94
Evergreen School Building Fund			165.09	165.09	165.09	165.09	165.09	176 7[illegible]	136 07	136.87	136.07	136.07
Long Beach School Building Fund			156.23	156.28	156 28	156 28	156 28	197.71	197.71	197.71	197.71	197.71
Pico School Building Fund			254.15	254.15	254.15	254 15	254 15	271.05	271.05	271.05	271.05	271.05
San Dimas School Building Fund			153.23	153.23	153.23	153 23	153.23	173.91	173.91	173.91	173.91	173.91
Santa Ana School Building Fund				21,622 00	21,622.00	21,622.00	21,162.00	19,622.00	17,622 00	15,086.00	23,111.10	20,177.60
Glendora School Building Fund								4,589.00				
Bloomfield School Building Fund									1,260.00	1,260.00		1,260.00
Vineland School Building Fund										2,090.00	2,090.00	1,390.19
Santa Monica School Building Fund											5,150 00	5,150.00
Rosedale School Building Fund											21,032.00	20,471.22
Totals	$218,147.18	$355,243.68	$413.676.35	$343,572.16	$305.285.77	$281,648 68	$234,039.75	$214.688.47	$222 668 66	$217,917.45	$205,272 67	$164,025.38

METEOROLOGICAL REPORTS.

Data which can be filed away for reference.

The following meterological tables were compiled from the records of the United States Signal Service office by Geo. E. Franklin, observer in charge.

HIGHEST, LOWEST AND MEAN TEMPERATURE FOR EACH MONTH FOR THE PAST EIGHT YEARS

YEAR.	JANUARY. H.	L.	M.	FEBRUARY. H.	L.	M.	MARCH. H.	L.	M.	APRIL. H.	L.	M.	MAY. H.	L.	M.	JUNE. H.	L.	M.
1878	72 0	37.0	54.9	71.0	41.0	55.0	76.0	41 0	56 0	80.0	41.5	57.8	89.0	47.0	62.2	81.0	47.0	65.0
1879	73.7	36.0	52.2	80.0	38.6	55 5	99.0	42.5	58.5	88.5	4[illegible].2	58.7	97 0	43.0	61.0	103 5	50 5	65.8
1880	76.0	30.0	51.3	70.5	33.5	50.1	73.5	36.0	51.1	[illegible]	40 0	55 9	97 0	42.0	61 1	83.0	50.0	63 4
1881	71.0	37.0	51.7	86.0	42.0	57.9	89 0	37.0	55.8	94 0	48 0	61.4	89 3	41.0	62 7	88.0	48.0	65.6
1882	74.2	[illegible]	49 4	76.7	32.0	50.3	87 8	35.3	55 3	80.0	4[illegible].0	56 4	86.1	42 1	61 7	87.1	49.6	64 4
1883	82.0	30.0	53 5	82.0	28.0	52.3	84 0	42.6	55.7	89 0	39 0	57.3	100 0	39.5	62 1	100.0	52.0	64.8
1884	78.0	33.7	53.9	81.0	38.5	55.1	72.5	37 0	54 8	80 0	41 5	57.2	79.0	47 0	61.6	98 0	49 5	65.6
1885	71.6	38.0	53.9	81.0	36.3	56.6	85.1	42.3	60.6	[illegible]	44 8	61.9	80 0	48 6	63 5	90.1	47 0	65 0
1886	75.3	32.0	54.7	81.0	41.1	59.5	76 0	37 2	54 3	85 0	42.3	57.2	89.0	44 2	62.4	91 6	48.2	66.1
1887	79.6	33.1	55.4	81.5	35.4	51.6	85 0	41 1	59.1	[illegible]	40 3	59 1	92.0	44 5	63.1	100.1	46.7	66.1
Average	75.3	33.0	51 1	79.1	36.6	54.4	82 8	39 2	56.2	85.0	42 0	58.1	81 3	42 0	62 1	92 2	49.7	65.6

YEAR.	JULY. H.	L.	M.	AUGUST. H.	L.	M.	SEPTEMBER. H.	L.	M.	OCTOBER. H.	L.	M.	NOVEMBER. H.	L.	M.	DECEMBER. H.	L.	M.
1878	88.0	52 0	67.7	89.0	54.0	68.7	103.0	50.0	65.6	91 0	43.0	63.1	81.0	37.0	58.3	[illegible]	30.0	54.4
1879	84.5	52.0	66.[illegible]	97.5	53.0	69.4	101.0	47.0	67.2	96.5	42 5	64.[illegible]	84.5	36.5	55.2	76.0	30.0	51.9
1880	85.0	52.0	64.[illegible]	87 0	52.0	66.4	91.0	44.0	64.5	89 0	44.0	62.[illegible]	[illegible]	35 0	55.5	79 0	38.0	55.6
1881	96.1	52.1	68.[illegible]	99.8	52.1	69.4	102.0	50.0	67.9	82.3	43.0	60.[illegible]	[illegible]	34.2	57.5	79 3	35.3	51 7
1882	98.1	52.3	68.[illegible]	98.9	57.0	71.0	100.0	46.0	67.6	88.0	44 0	63.[illegible]	[illegible]	36 0	57.3	82.0	35.0	56.4
1883	90.0	52.5	69 8	98.0	50.0	69.8	103.5	53.0	71.9	83.0	43.5	61 0	[illegible]	42.0	59.2	80 0	37.0	56.3
1884	90.0	51.5	70.2	101.5	52.5	71.3	92.5	45.5	65.5	89 1	42.9	62 3	88.0	38.7	59 6	75.6	35.5	52 3
1885	98 5	52 4	70.0	105 6	51.2	72.7	108.5	51.2	69.5	102.3	41 6	64.[illegible]	78 5	40 3	59.5	82.0	40.3	57.3
1886	98.1	50.4	69.7	[illegible]	53.7	71.8	91.3	48 3	65 6	[illegible]	41.2	59 [illegible]	[illegible]	34.1	56.6	84.8	37.3	55.7
1887	98 1	51 1	69.5	[illegible]	52.1	68 5	91.0	49.2	68.[illegible]	[illegible]	47 2	65.[illegible]	[illegible]	38.8	60 0			
Average	[illegible]	51 7	68 5	[illegible]	52.8	69.9	[illegible]	48.4	66.4	[illegible]	43.3	62	[illegible]	37 3	57 [illegible]			

NUMBER OF DAYS TEMPERATURE WAS ABOVE 90° AND BELOW 32°.

YEAR.	JAN. Above 90°.	Below 32°.	FEB. Above 90°.	Below 32°.	MARCH. Above 90°.	Below 32°.	APRIL. Above 90°.	Below 32°.	MAY. Above 90°.	Below 32°.	JUNE. Above 90°.	Below 32°.	JULY. Above 90°.	Below 32°.	AUGUST. Above 90°.	Below 32°.	SEPT. Above 90°.	Below 32°.	OCT. Above 90°.	Below 32°.	NOV. Above 90°.	Below 32°.	DEC. Above 90°.	Below 32°.	ANNUAL Above 90°.	Below 32°.
1878	0	0	0	0	0	0	0	0	0	0	0	0	0	0	0	0	4	0	1	0	0	0	0	1	5	1
1879	0	0	0	0	1	0	0	0	2	0	3	0	0	0	2	0	4	0	6	0	0	0	0	1	18	1
1880	0	1	0	0	0	0	0	0	1	0	0	0	0	0	0	0	1	0	0	0	0	0	0	0	2	1
1881	0	0	0	0	0	0	1	0	0	0	0	0	5	0	4	0	7	0	0	0	0	0	0	0	17	0
1882	0	0	0	0	0	0	0	0	0	0	0	0	3	0	5	0	2	0	0	0	0	0	0	0	10	0
1883	0	1	0	2	0	0	0	0	3	0	6	0	0	0	8	0	10	0	0	0	0	0	0	0	27	3
1884	0	0	0	0	0	0	0	0	0	0	2	0	5	0	7	0	1	0	0	0	0	0	0	0	15	0
1885	0	0	0	0	0	0	0	0	0	0	1	0	7	0	11	0	5	0	2	0	0	0	0	0	26	0
1886	0	0	0	0	0	0	0	0	0	0	4	0	9	0	13	0	1	0	0	0	0	0	0	0	27	0
1887	0	0	0	0	0	0	0	0	2	0	0	0	3	0	0	0	2	0	5	0	0	0	0	0	12	0

NUMBER OF DAYS, CLEAR, FAIR AND CLOUDY IN EACH MONTH FOR EACH YEAR.

YEAR.	JAN. Clear	Fair	Cloudy	FEB. Clear	Fair	Cloudy	MARCH. Clear	Fair	Cloudy	APRIL. Clear	Fair	Cloudy	MAY. Clear	Fair	Cloudy	JUNE. Clear	Fair	Cloudy	JULY. Clear	Fair	Cloudy	AUGUST. Clear	Fair	Cloudy	SEPT. Clear	Fair	Cloudy	OCT. Clear	Fair	Cloudy	NOV. Clear	Fair	Cloudy	DEC. Clear	Fair	Cloudy
1878	13	10	8	13	6	9	7	18	6	8	13	9	11	10	10	3	15	12	5	26	0	10	19	2	15	14	1	17	13	1	17	11	2	22	4	5
1879	16	10	5	6	13	9	16	5	10	13	12	5	22	9	0	3	24	3	13	18	0	17	14	0	18	12	0	19	9	3	17	10	3	13	10	8
1880	20	10	1	16	8	5	16	10	5	8	10	12	15	11	5	7	22	1	5	23	3	12	16	3	6	23	1	9	16	6	17	12	1	10	10	11
1881	17	9	5	14	12	2	15	13	3	6	13	11	9	15	7	12	[illegible]	2	11	19	1	12	18	1	17	11	2	19	9	3	25	5	0	15	14	2
1882	18	6	7	16	9	3	15	5	11	16	9	5	12	11	8	11	14	5	9	22	0	16*	6*	*1	26	2	2	20	9	2	16	8	6	22	8	1
1883	21	6	4	13	9	6	6	14	11	10	18	2	12	15	4	15	12	3	11	19	1	20	10	1	22	8	0	13	14	4	18	11	1	22	7	2
1884	17	8	6	11	8	10	9	11	11	11	13	7	7	16	8	8	9	13	24	7	0	23	8	0	20	8	2	25	4	2	21	7	2	13*	11*	*6
1885	17*	10*	*3	16	11	1	14	12	5	11	12	7	4	21	6	15	14	1	14	16	1	16	14	1	18	12	0	21	10	0	14	8	8	21	5	5
1886	13	6*	12	20	4	4	14	11	6	13	10	7	14	14	3	10*	16	*3	15	14	2	21	8	2	15	15	0	15	14	2	22	7	1	18	12	1
1887	21	10	0	13	9	6	18	12	1	11	10	9	12*	11	5	17	10	3	13	13	5	11	20	0	15	12	3	24	6	1	18	9	3	*		
Averages	17	7	5	14	9	6	13	12	7	11	12	8	12	13	6	10	15	5	12	18	1	16	13	1	17	12	1	18	10	2	17	9	3	16*	8	4

*Record incomplete.

NUMBER OF DAYS .01 INCH OR MORE PRECIPITATION FELL.

YEAR.	JAN.	FEB.	MAR.	APR.	MAY.	JUNE.	JULY.	AUG.	SEPT.	OCT.	NOV.	DEC.	ANNUAL.
1878	7	10	9	7	10	4	0	0	0	3	0	4	54
1879	9	7	6	6	2	2	0	0	0	3	3	10	48
1880	5	8	6	13	1	0	0	0	0	2	3	13	51
1881	3	4	5	4	1	0	0	0	0	3	2	2	24
1882	6	5	10	6	3	0	0	0	0	4	3	2	39
1883	3	4	7	3	6	2	0	0	0	2	0	6	33
1884	5	14	18	9	4	6	0	0	0	2	3	10	71
1885	2	0	1	8	1	0	0	0	0	1	9	4	26
1886	10	2	8	4	0	1	1	1	0	1	1	3	32
1887	2	13	2	5	3	1	2	0	1	2	3	*	*34
Average	5	7	7	5	3	2	0	0	0	0	3	*5	*41

*Record incomplete.

MONTHLY AND ANNUAL PRECIPITATION IN INCHES.

YEAR.	JAN.	FEB.	MAR.	APRIL.	MAY.	JUNE.	JULY.	AUG.	SEPT.	OCT.	NOV.	DEC.	Total for Year.
1877	....	....	....	....	....	....	.00	.00	.00	.86	.45	3.93	5 21
1878	3 33	7.68	2.57	1.71	.66	.07	.00	.00	.00	.14	.00	4.70	20.86
1879	3.59	.97	.49	1.19	.24	.03	.00	.00	.00	.93	3.41	6.53	17 41
1880	1.33	1.56	1.45	5.06	.04	.00	T	T	.00	.14	.67	8.40	18 65
1881	1.43	.36	1.66	.46	.01	.00	.00	T	T	.82	.27	.52	5.53
1882	1.01	2.66	2.66	1.83	.63	T	.00	.00	T	.05	1.82	.08	10 74
1883	1.62	3.47	2 87	.15	2.02	.03	T	.00	.00	1.42	.00	2.56	14.14
1884	3.15	13.37	12 36	3.58	.39	1.39	.02	.02	T	.39	1.07	4.65	40.39
1885	1 05	.01	[illegible]	2 01	.06	T	T	T	.05	.30	5.55	1.65	10.69
1886	7.78	1.41	2.52	3.32	.01	.11	.27	.21	.11	.02	1.18	.26	17.20
1887	.20	9.2[illegible]	.29	2.36	.20	.07	.07	T	.18	.17	.86	*	*13 59
Average	2.45	4 07	2.92	2.17	.43	.20	.04	.02	.03	.52	1 50	*3 33	17.45

T indicates precipitation inappreciable.

PRECIPITATION BY SEASONS.

1878–9	1879–80	1880–1	1881–2	1882–3	1883–4	1884–5	1885–6	1886–7	1887–8
11.35	20.34	13 13	10.40	12.11	38.22	9.25	22.58	13.76	*1.15

In July and August, 1886, there were two rains aggregating .45 of an inch.
In 1887 light showers occurred in June and July.

BEGINNING AND ENDING OF RAINY SEASON.

1878-9.	1879-80.	1880-1.	1881-2.	1882-3.
Began. December 28, 1878	Began... October 12, 1879	Began.... October 8, 1880	Began... October 25, 1881	Began..... October 1, 1882
Ended...... June 16, 1879	Ended...... May 11, 1880	Ended..... May 16, 1881	Ended...... May 25, 1882	Ended...... June 11, 1883

1883-4.	1884-5.	1885-6.	1886-7.	1887-8.
Began.... October 4, 1883	Began.... October 9, 1884	Began... October 16, 1885	Began... October 10, 1886	Began September 21, 1887
Ended...... June 21, 1884	Ended..... May 11, 1885	Ended..... April 13, 1886	Ended..... May 31, 1887	Ended.................. 1888

Emil Frese's
HAMBURG TEA

CANNOT BE TOO HIGHLY RECOMMENDED, AS IT IS TRULY A MARVEL OF THE AGE, and no household should be without it. It prevents as well as cures SKIN DISEASES, GOUT, RHEUMATISM, GRAVEL and all KIDNEY DISEASES, AFFECTED LIVER, HEADACHE, NAUSEA, BILE, WIND, INDIGESTION, CONSTIPATION, DIARRHŒA and DYSENTERY, FEVERS and AGUE, SLEEPLESSNESS, LASSITUDE, FOUL BREATH, and every disease brought on or aggravated by a disordered stomach. It is a specific against Contagion, and an efficacious remedy for sudden and severe COUGHS, COLDS, ASTHMA, the PILES, JAUNDICE, etc.

It Purifies the Blood, Cleanses the Stomach and Bowels, and gives the whole system a Healthy and Delightful Tone. There never was a Medicine for the Nursery equal to it, and being composed of herbs only, it can be given safely to infants. It is a triumph in medicine harmless, yet efficacious. Invaluable in the family, on the road, at the mine, at sea, and everywhere.

For Sale by all Druggists and Grocers.

J. M. TAYLOR & CO., - Real Estate Brokers,

TELEPHONE 271. NO. 271 N. MAIN ST.

$750—Lot, near Adams; ½ cash.
$1300—Lot, Blaine street, near Tenth street; easy terms; big bargain.
$1500—Lot, corner Tenth and Blaine streets, clean side; bargain, easy terms.
$1400—House and lot, East Los Angeles; easy terms.
$650—Lot, Bryant ave. near Ellis ave.; $150 cash, balance instalments.
$800—Lot, West Bonnie Brae tract.
$850—Lot, Winfield ave.
$1100—Lot, Eleventh street; long time.
$1800—Lot King street; 60 feet front.
$2000—Lot King street; clean side.
7-Room house, bath, closets and all modern improvements; Flower street; possession immediate.
Fine corner lot, Main street, this side Washington street; special price.
$1500—Lot Victor Heights.
$3000—2 lots Angeleno Heights; "corner."
$2000—Lot Ottawa ave; cheap, near Pearl.
$4000—Lot Main street; corner lot.
$2600—Lot West End ave, long street.
$1680—Lot First street car line.
Fine located lots on Pearl and Figueroa streets.

TWENTY ACRES HIGHLY IMPROVED IN VERNON; for home or subdivision · easy terms. dl 2m

The Excelsior
Lawn Mower!
Easiest Running
Lawn Mower
ON THE MARKET.
HARPER & REYNOLDS Co.

45 and 50 N. Main St. de5tf

C. A. SUMNER & CO.,
Real Estate and Insurance Agents and Auctioneers.

Auction Sale of Lots in
KENILWORTH,
PART OF THE FAMOUS OSTRICH FARM AND ZOOLOGICAL GARDENS,
Wednesday January 11, 1888,
AT 11 O'CLOCK, ON THE GROUNDS.

This delightful spot has long been the envy of suburban residents, and for years has been one of the show places of our favored city.

THOSE WHO KNOW THE PLACE APPRECIATE IT.

THOSE WHO DON'T SHOULD AT ONCE GO AND SEE IT.

TAKE THE NEW DUMMY LINE,
The Transit is Both rapid and Convenient.

To insure a speedy settlement, those building a house at once will have half the cost of their lots remitted.

FURTHER PARTICULARS AT:
C. A. SUMNER & CO'S.,
51 NORTH MAIN STREET.
dec25td

ESTABLISHED 1855. INCORPORATED 1865
CRANE BROS. MFG. CO.
CHICAGO AND PITTSBURGH.
BRANCH HOUSES: Los Angeles Kansas City and Omaha.
MANUFACTURERS' JOBBERS OF
PIPE, FITTINGS, BRASS GOODS, TOOLS, Etc.
Pumps, Hose, Belting, Sewer Pipe.
PLUMBERS' and GAS FITTER MATERIAL IN EVERY VARIETY.
COMPLETE LINE OF SANITARY APPLIANCES.
Nos. 18, 20, 22 and 24 Requena Street, Corner Los Angeles,
LOS ANGELES, CALIFORNIA.
d26-3m

ANNUAL REVIEW,

By George W. Meade & Co.,

FOR THE YEAR 1887.

Raison, Dried Fruit, Prune, Almond, Walnut, Peanut, Comb and Extracted Honey.

The great wine and raisin vineyards which dot California, are commencing to supply the Union with these products to the exclusion of the foreign; and the thousands of square miles of great orchards, produce the finest oranges, lemons, peaches, apricots, grapes, nectarines, prunes, plums, pears, almonds and walnuts in the world. Great in vast resources, developed and undeveloped, powerful in her great and rapidly growing wealth and influence, beautiful beyond description in her natural scenery and rich in climate, which permits a man ten to eleven months in the year to sit in sunshine under his "own vine and fig tree"—such is life in California.

THE PRODUCTS OF 1887.

	Pounds
Honey, extracted	1,090,000
Honey, comb	250,000
Beeswax	25,000
French Prunes	1,750,000
German Prunes	75,000
Apples, sun-dried	200,000
Peaches, "	1,750,000
Plums, "	400,000
Pears, "	40,000
Grapes, "	600,000
Apricots, "	200,000
Nectarines, "	100,000
Figs, "	90,000
Apples, evaporated	550,000
Apricots, evaporated / Apricots, bleached	3,000,000
Peaches, evaporated, peeled	500,000
Peaches, " unpeeled	750,000
Plums, "	50,000
Nectarines, "	50,000
Walnuts	1,500,000
Almonds	500,000
Peanuts	250,000
	Boxes
Raisins, 20lb boxes	800,000

CALIFORNIA RAISINS.

After a careful review, we estimate the out-turn for 1887, at 800,000 boxes, and divided as follows:

Fresno District, boxes	350,000
Tulare District, boxes	10,000
Riverside District, boxes	180,000
Orange and Santa Ana Dist, boxes	85,000
San Diego District, boxes	20,000
San Bernardino Co., boxes (outside of Riverside District)	10,000
Yolo and Solano County, boxes	125,000
Scattering—Yuba, Butte, Sacramento, Placer, etc., boxes	20,000
Total, boxes	800,000

The good work that was done on California raisins last year created throughout the East and West a greater and sharper demand than ever for the California raisin, and every packer here of reliable or well-known brands, has had his capacity taxed to the utmost to keep up with this demand. Improvements in packing continue to be made every year, and even now at the larger factories the work is almost entirely done by steam power.

In most cases imitation of Spanish labels and wrappers has been discarded this year and something distinctly California used.

The outlook for the raisin industry of California is more than brilliant. We have the United States for a market and when we have supplied that, we can go abroad. The writer of this stated a few years ago that it was only a question of time when California raisins would drive the imported from American markets forever. That time is rapidly approaching. It may be of some interest to know what quantity of fresh Muscat grapes were consumed in making these raisins this year. Here are the figures: 16,000,000 pounds raisins, equaling 58,000,000 pounds of fresh grapes.

This will equal 3000 cars of green grapes alone for raisins, but it must be remembered that this does not include the great trains of these muscat grapes shipped east in a fresh state, nor does it include the vast quantities used for home consumption, and in canning, etc. Truly this is a wonderful land.

At present stocks here are about exhausted, and we shall enter the new year with small supplies, and firm in the faith that next year, with the new vineyards coming into bearing, and good weather, California will turn out in the neighborhood of 1,500,000 boxes of raisins, or 30,000,000 pounds, consuming in their manufacture at least 105,000,000 pounds of fresh muscat grapes.

We also append herewith the production of California raisins from the year 1873 to 1887, showing the growth of this industry:

1873	6,000	boxes
1874	9,000	"
1875	11,000	"
1876	19,000	"
1877	32,000	"
1878	48,000	"
1879	65,000	"
1880	75,000	"
1881	90,000	"
1882	115,000	"
1883	140,000	"
1884	175,000	"
1885	500,000	"
1886	703,000	"
1887	800,000	"

CALIFORNIA PRUNES.

The out-turn this year we estimate at 1,750,000 pounds. This was the "off" year for prunes and the crop was some less than last year, though in size the fruit generally ran larger and better and has brought greatly enhanced prices, so the deficiency in quality has to a considerable extent been recouped by the increased value. We write on the California prune industry with as much pleasure as we do on raisins, for both are in the front rank of great California industries. The California prune is not really in competition with the imported French prune, because it is a better fruit, of better flavor and of better keeping qualities. The far western trade discovered this fact some time since, with the result that our prunes have not only largely supplanted the imported prunes in the great western markets, but for the past two years they have actually sold on the average at from one to three cents a pound above the French prune. The California prune is like a date and when cut of a bright golden color. When cooked it is superior to anything grown elsewhere.

All first class packers now grade their prunes with satisfaction to the trade. The growers this year realized from 2 to 2½ cents per pound from the fresh fruit, showing a splendid profit, and when packed prices have ruled from 9 to 14 cents, according to sizes. From the large number of new orchards coming yearly into bearing, we can safely estimate the product in 1888 at 3,500,000 pounds, or say 15,000,000 pounds the green fruit.

SUN-DRIED PEACHES

We report a large increase in the product over 1886. The eastern crop, however, was short this year and California was subjected to a most extraordinary demand from all quarters which principally cleaned up the whole crop at good prices to the producers. In addition to this the demand for our green peaches this year, for canning purposes, also was equally heavy, and growers found no difficulty in selling either to the canners or to the dryers, at prices which returned them handsome profits. The quality of the dried peaches this year, as a whole, has run good, although in some sections the product was damaged by untimely showers which blackened the fruit during the drying process. There is no fruit produced in the world in the way of a peach like the California in size or in flavor, and when properly prepared for market it realizes the highest prices in all the markets of the Union. The market for our dried peaches and dried apricots, of all kinds for that matter, has been and is constantly extending, and where heretofore we have been largely dependent upon one or two large western markets to move our surplus, the demand is now becoming universal all over the Union. The planting of peach orchards still continues in every portion of the State, but with the increased demand before noted for our green and dried fruit, not only from our own country, but from every country in the world, there is no possible chance of overdoing the business, although the fancy margins that have been realized by many of our large orchards may not always be obtained.

SUN-DRIED NECTARINES.

No finer fruit is grown in California than the nectarine. In fact it is one of the choicest produced in this State. It has, however, been greatly neglected by the trade generally. This principally has come, no doubt, from a lack of knowledge of the superiority of this fruit. Wherever the nectarine has been used, it has been noticed that duplicate orders follow. In our opinion, the nectarine, in flavor, is superior to the apricot or peach, and we hope to see the time when they will rank equal in price with either of these fruits and be taken freely. There are many sections in California where the nectarine is produced most abundantly and of the most luscious fruit.

CALIFORNIA FIGS.

The product this year is very fair, but on account of low prices less attention than formerly has been paid to drying them. The California black fig, outside of its color, which is against it, is equal, in our opinion, to the imported fig for all purposes of consumption.

Their color, however, is against them. The white Smyrna fig is being grown in California in certain sections and is doing well, and we hope to see a large increase in the industy, as there is no question whover, that California can produce a white fig equal to anything that comes from abroad. We have seen some white figs produced in the central and southern portions of the State, that were handsomer and finer than anything that we have ever seen from Smyrna.

SUN-DRIED APRICOTS.

While the output of this fruit for the past season has been in excess of last year, the demand has been so good from the East that the whole stock has been rapidly absorbed and at present there is little or nothing left in this State for sale.

EVAPORATED APPLES.

We report an increase in the product of this fruit over last year and generally of a better style of packing. This is very commendable. The sale for the California evaporated apples is principally confined to this coast and for shipment to Australia and the Pacific islands. Our apples are not as tart as the Eastern apples, and, as a general rule, not as carefully put up, and for this reason, as yet, they have not made much progress and met with much favor in England; but as we are now beginning to put up apples from the foothills and are yearly improving in our style of packing and carefulness in selecting, we have no doubt that the time is not far distant when California evaporated apples will be found side by side in the London and Liverpool markets with the apples from New York and Maine.

EVAPORATED BLEACHED APRICOTS.

As will be seen by our figures, there has been a very heavy increase in the production of this fruit over 1886. This was a good year for apricots, and while the demand from the canners was something extraordinary, it was equaled or exceeded by the demand from the dryers in all sections of the State. The product as turned out, we are glad to state, also exceeded in quality, in appearance and in style of packing anything before produced in California. As large as this product was, the great bulk of it has already been sold and gone into consumption. The apricot is a fruit particularly suited to California and as its merits become known from a small trade at the beginning and a trifling demand, it has grown year by year until there is no city to-day in America of any consequence, but what uses the Californir apricot either in a canned or dried state. Neither is the market for this fruit confined to our own country. Now, evaporated and canned apricots can be found in most of the great European cities. While new orchards in various portions of the State are being planted and new ones yearly coming into bearing, there is, in our opinion, not the slightest chance of ever overdoing the apricot business. While it is true that prices may and will undoubtedly recede as the product increases, it is always bound to pay the growers a good round margin on their investment. The price of the green fruit this year ruled from 1¼ cents up as high as 2 cents per pound, and for the dried product from 13½ to 17 cents. In the face of this being a very abundant year, next season we may look for a lighter crop.

EVAPORATED PEELED PEACHES.

As will be noticed, the product this year is largely in excess of last season, but the bulk was sold for eastern shipment early in the season, and has largely gone into consumption. We are pleased to note that peeled peaches in California are being yearly indulged in on a larger scale, for the reason that we believe peeled peaches pay the producers better, and while the trade is not as large as for the unpeeled, the demand from all portions of the country is constantly on the increase. We would recommend for the coming year a more general putting up of this fruit in 2 and 5-lb packages, as in that style the consumption will be increased in all portions of the country.

EVAPORATED UNPEELED PEACHES.

A very heavy increase is noted over the product of last year of this fruit, and generally of better quality and more tastefully packed. The California evaporated unpeeled peach has really no competitor anywhere, because it is of better flavor and finer generally. Notwithstanding the heavy quantity put up this year, the stock now carried in California is extremely light, and not more than will be required for the running coast demand from now until the end of July. While the trade on these goods formerly was principally derived from two or three large Western markets, at the present time the sale extends all over the Union, and the evaporated peaches of California, like the canned fruit, are being sought and sold in all the markets of the Union. There is no possibility whatever of overdoing it, as the consumption is increasing yearly far ahead of the production.

CALIFORNIA WALNUTS.

We estimate the products this year at 1,500,000 pounds, which shows a very gratifying increase over 1886. It is also a pleasure to note that the best California walnuts, properly bleached and due attention being paid to careful grading and curing, are now in a large measure supplanting the imported article. It was only a few years ago that a California walnut, even that was as good as the best imported as far as eating quality, was sold in the eastern and western markets at anywhere from three to six cents per pound under the imported. This, however, is now being changed, and discriminating dealers will take our best walnuts at prices equal to and in many instances exceeding the imported goods, and there is no reason why they should not, as they are not only fresher than anything that comes from abroad, but are of better flavor and the quality certainly is not inferior. California offers a fine field for the production of these nuts, and while there are a good many new orchards being planted, we do not think the attention is being devoted to this industry that is warranted by the fact that we have the United States for a market. The best walnuts come from Southern California.

CALIFORNIA ALMONDS.

The product this year is a light one owing to various causes, but the quality has never been better. The low prices prevailing in New York for the California almonds, but it is with pleasure that we state that like our walnuts, we find a wide-spreading and increasing demand every year. The Tarragona imported almond has been the principal nut in favor by the Eastern trade. This is a very large and thick-shelled nut, and is not to be compared with the soft-shell California almonds in any way. It being of larger size, and there being nothing else to compete with it, it has taken the bulk of the trade, but there is no question that it has seen its best days, and that the soft-shell almonds of California are rapidly taking its place. Dealers are generally finding out, and consumers especially, that paying 14 or 15 cents per pound for a shell is a pretty dear price. The shells of the California almonds are very light and the dealer principally in buying these nuts gets meat and not shells. A good many new almond orchards are being planted throughout the State, and it is only a question of time when we shall be able to supply the trade all over the Union with these goods. There are good years and bad years in this industry, but, taking it one year with another, an almond orchard pays the owner good returns.

EXTRACTED HONEY.

This was the off year in the extracted honey industry, and we report quite a large decrease in the product from last season and the quality generally, as far as color is concerned, has not been as good. On account of the light crop, however, prices have ruled from 25 to 50 per cent. better, so those producers who had good crops have received very satisfactory returns. We do not think there is any question anyway, but what the honey of California is the finest produced in the world, both as regards color and flavor. Our bee-men have had many discouragements to contend with, the principal among which is the competition with the low grade black honey of Cuba as well as the Chili honey, but as the consumers get to using California honey more, they call for it and are willing to pay advanced prices. One thing can be said in regard to California honey that in nine cases out of ten, shipments made from here are absolutely pure honey. The article has been and is still so reasonable in price, that there is nothing that it could be adulterated with or that would pay to do so. We are pleased to note that our suggestion made last year in regard to dispensing with old oil cans and cases and using new cans and cases, has been to some extent adopted, but there is still considerable room for improvement in this matter. While the old tins as used here are thoroughly cleaned with potash, and as a rule are all right, they have a very unpresentable appearance and it would pay our producers much better and they would get more for their honey if they would put it in new cases and cans.

CALIFORNIA COMB HONEY.

Like extracted honey, this product is also reduced in quantity this year. The quality, however, has been very good and has brought much higher prices. Our suggestion made for several years past to put up this honey in one-pound frames instead of two pounds, we are glad to note is being gradually adopted. As a general proposition, the one-pound frames are preferable, especially when the goods are to go East. On this coast and in the Territories two-pound frames are all right enough, as the average consumer there is willing to buy that quantity, but for the far Eastern trade, where things are brought down to a finer point, one-pound frames are much more desirable and sales are frequently lost on California comb honey from the fact that it is put up in two-pound frames. Notwithstanding discouragements now and then, the honey industry of California is bound to increase year by year, as there is no more favorable location in the world to produce honey than in this State.

The immigration to this State is increasing monthly by thousands and tens of thousands, and wealth is flowing in by millions. Business is good. Nearly every product of the soil has shown splendid returns to the producer, and in many instances has led to almost a competency.

Property is everywhere enhancing in value. We have already had splendid rains, and the outlook for 1888 is now more brilliant than anything in the past history of this great commonwealth of California.

Yours, respectfully.

GEO. W. MEADE & CO.

Residence Lots Free

To all who will build on a lovely tract near Pasadena. Address S. D. Hovey, 230 Pine street, San Francisco.

EAST WHITTIER.

The Newest Candidate in Townsites.

A RIVAL TO THE BEST.

Fine Views, Good Soil, Plenty of Fresh Water—Lovely Whittier's Twin Sister.

In giving to the readers of the HERALD some facts concerning the town of East Whittier, and the important work of water development which is now being done by the prominent capitalists who have purchased this town site and made extensive improvements thereon, preparatory to placing this valuable property on the market, it will not be out of place to refer, somewhat in detail, to the unprecedented growth and flattering prospects of the town of Whittier, adjoining East Whittier on the west.

WHITTIER OCCUPIES AN ELEVATED PLATEAU

On the mesa, on the southern slope of the Puente hills, about fourteen miles southeast of Los Angeles and about four miles north of Norwalk, on the Southern Pacific Railway's branch road to Santa Ana. As late as last May the site of the town of Whittier was covered by waving barley, and yielded a bountiful crop. In April, 1887, the Pickering Land and Water Company, composed of capitalists from Los Angeles and from several Eastern cities, was organized, with a capital stock of $500,000, with the avowed purpose of selecting and purchasing a site for the permanent location of a colony of Orthodox Friends. From the number of places offered this company, the site of Whittier was selected, because it combined, in the opinion of the managers of this company, more advantages than any other locality. After one month well spent in preparatory work, the townsite was placed on the market during the month of May, at a time when the crop of barley which had just been harvested, had not all been hauled away from the field that produced it so bountifully. Lots were scheduled at $150 and $200, and within sixty days over 500 of the 768 (the original number) had found purchasers, to say nothing of all the acreage property, which comprised about 1000 acres, divided into five and ten acre tracts. Unlike many other new towns, purchasers of property in Whittier immediately went to work to improve it, it being literally true that every day the sun dawned on a new house in this thriving village, and the barley field of last May is now a prosperous young city with a population of about 600 and buildings numbering about 175. So steady has been the growth of Whittier that lots originally purchased at $150 and $200 are changing hands at from $800 to $1500, and in some instances as much as $5000 has been refused for certain choice business lots. This phenomenal rise in values is not confined to town lots, for acreage property, originally scheduled at $500 per acre has attained the price of $1000 and $1500 per acre. The unprecedented activity in the affairs of this colony naturally attracted general attention, and business of every description is booming. Hotels, (one of which alone was built at a cost of $35,000), a bank, stores of various kinds, shops, all do a lively business in supplying the wants of the community. School and churches have received their good share of attention, and, taken as a whole, the town of Whittier stands at the head of all the new towns of Southern California in point of rapid growth and flattering prospects.

EAST WHITTIER (FORMERLY RAMIREZ), as its name implies, joins Whittier on the east, and is part and parcel of the same plateau on which the town of Whittier is built. This property, comprising about 2000 acres of as fertil soil as Southern California affords, was formerly the Ramirez rancho, and was purchased by a syndicate last summer. It has been divided into a town site and small tracts of acreage. Streets have been graded, a ten acre park laid out, and certain lots reserved for school and church purposes. Its position, more elevated than Whittier proper, affords a grand view of the whole country, from Los Angeles to Santa Ana on the west and east, and to the ocean on the south. The climate of this locality is well known to thousands from every State in the Union, to say nothing of the people of Southern California, who have visited Fulton Wells, now Santa Fe Springs. Owing to its protection on the north by Puente Hills, the winters are milder than in other localities swept by the north winds. The uninterrupted sea breezes from the ocean, some fifteen miles distant, temper the heat of summer days so that no more equable climate the year round can be found even in Southern California.

THE FERTILITY OF THE SOIL

Of East Whittier will at once be conceded by those who are competent to judge. It is a light, sandy loam, requiring less water than heavier soils. A bearing vineyard of 65 acres on this property which has produced a very superior article of grapes, has never needed irrigation. No one need take anything for granted as to what this soil will grow, for a drive over the surrounding country will show the most thrifty orchards of all kinds of citrus as well as deciduous fruits. The walnut, which is one of the cleanest and safest, as well as most productive, of crops, can be seen in its glory throughout this section.

The phenomenal growth of Whittier has attracted the attention of various railways. The Santa Fé's main line to San Diego will have a station in close proximity. The Southern Pacific is now grading a branch to Whittier from a point on its Santa Ana branch; and the Long Beach, Whittier and Los Angeles Railroad, recently incorporated with $15,000,000 capital, will soon connect Whittier by rail with the outside world.

THE WATER DEPARTMENT.

It would be difficult to overestimate the advantages accruing to any town from a plentiful and natural supply of pure water. From its lack of development in Southern California the people are in a position to understand and appreciate any section of the country where this necessity is abundant. The managers of East Whittier have in this connection displayed both foresight and tact; apropos of the resources of the country, all of us know they are boundless, the one thing required has been the intelligence to properly bring them into practical use. In the instance of East Whittier this has been done with skill and sagacity. Up to the present the supply of water derived from the Natural Springs located in the cañons in the near vicinity has been found sufficient, and pipes conveying the same are laid through the principal streets of the town site. But the enterprising syndicate dealt not alone with the present, and looking to the future and at the same time letting their eyes wander over the beautiful expanse of country nearly surrounding them, they called to their aid the practical experience of John P. Calver, the widely known civil engineer, and securing by purchase a large tract of land lying about two miles from the town of El Monte, whose geological formation promised plenty of water, will within a few weeks conduct an unlimited supply of pure mountain water to their landed interests in East Whittier. Many are doubtless familiar with the successful experiments made in the development of the water supply in the cienegas near the ostrich farm, whereby the city of Los Angeles gained so largely in the quantity of the all-necessary element placed at her disposal. Those who are will require little or nothing said on the subject, that they may understand the difficulties to be encountered and overcome in a work of this kind. The HERALD, however, places before such of its readers, to whom the matter may be at the same time both interesting and new, the results obtained by one of its representatives, who, accepting the politeness of Mr. Fred. D. Sanborn, drove to the water works in question, from where he followed the line of the water ditch to East Whittier, the location of the land purchased by the East Whittier syndicate. Judging from the topography of the surrounding country it is all that could be desired the mountains and cañons on either side being prolific in springs. It was at first calculated the amount of water obtained would be about 300 miners inches, as before operations were begun its presence was noted on the surface of the soil. H. B. Marshall, the contractor, however, has been progressing so favorably, and carrying on his work with such resolute will, it is not improbable the amount obtained will register several hundred inches more than the first estimate.

The cut now being made is thirteen hundred feet long, six feet deep and six feet wide on the bottom. While the width at the bottom remains the same the entire length, the width on top and the depth continue to increase to the upper end, reaching a maximum depth of twelve feet, influenced by the gradual rise in the incline at its northern end. The experiment of a hole being dug twelve inches deep, having a like diameter was tried, which dimensions were trebly increased by the force and quantity of water which sprung from the soil, making these changes in size in less time than it takes to write this sentence. Naturally a prevention against this force must be used even greater than the allowance given by the slope from top to bottom, which is easily accomplished by the use of boards fastened to piles strongly braced apart and firmly set in the ground. A cemented and covered ditch will convey the water from the south end of the cut, whence it will run nearly south until it reaches the Puente hills. Skirting these to their reaching the San Gabriel river, thence to the south and east, the ditch borders the southern incline of the hills, passing between them and Whittier to the storage reservoirs at East Whittier.

The dimensions of the ditch when completed will be ten miles long, two feet wide at the bottom, four feet on top, with a depth of four feet. It goes without saying that a large amount of money is required to successfully carry through this undertaking, but not being an experiment, the return is an assured fact. Many and varied have been the projects considered by those interested in these lands to secure the one element which seems to have been held in abeyance by the physical conditions existing in this country. Those few who have held shares in Santa Gertrudes water alone finding themselves barely supplied with a sufficient quantity to meet their wants, the country east of Norwalk and Santa Fe springs being to all intents and purposes without water—small wonder then that the inhabitants of these places should with one acclaim hail this achievement of the East Whittier syndicate, which not alone enhances the value of their property to a marked degree, but gives to their daily use a necessity the absence of which makes it one of the greatest luxuries known to the world. We can see only the greatest prosperity and returns for the promoters and executants of this enterprise which is but just when we look at it as it is, a benefaction.

The town lots and acreage property of East Whittier will be placed on the market on and after January 2, 1888, and the achievements of Whittier, its neighbor, cannot but operate wonders in the sale of this valuable property.

The syndicate who have guided the destinies of East Whittier, so far, and who are doing so much to push it in the race with Whittier, is composed of Hon. John P. Sanborn, a prominent capitalist of Port Huron, Mich.; Simon J. Murphy, the wealthy lumber dealer of Detroit; Mrs. M. D. Sanborn, Fred D. Sanborn and Hon. H. E. Thomas, also of Port Huron.

The Alhambra Hotel

is now open for the reception of guests. The hotel is located at Alhambra, seven miles from Los Angeles, on the S. P. R. R. Parties wishing to engage board and rooms for the winter can do so by addressing the manager, S. F. Perrigo.

Coleman Flag brand of canned fruits is well and favorably known all over the Eastern States. Sold by all first-class grocers.

A Card.

We invite all who are seeking good, safe land investments to call on us for information. We are offering lands that are equal to any in Southern California at prices to encourage all to invest. We ask less than half the prices of other lands of the same quality, and make easy terms of payment. For actual settlers no other tract can offer equal inducements.

SIMI LAND AND WATER CO.
19 West First street.

Acreage in Bannister's addition to Santa Fe Springs is selling rapidly. Now is the time to buy, as the A., T. & S. F. and S. P. Railroads will be running trains through the tract by January next. Prices will be advanced soon. Will pay to investigate.

BYRAM & POINDEXTER,
27 West First street.

Duarte.

A trip to Duarte, a drive through its orchards, is necessary to all Eastern visitors. They will then know what has given its oranges their fame and its foothills the palm for attractive scenery. No spot equals it in capacities for beautiful homes, yet property is held at less than one-third of its neighbors' prices. All trains on the Atchison railroad stop at station.

1888. 1888.

J. M. HALE & CO.,

7 and 9 North Spring St.

The Most Popular Styles in Ladies, Misses and Children's Corsets.

THOMPSON'S N. N. & H.
THOMPSON'S R. H.
THOMPSON'S G.
THOMPSON'S E.
THOMPSON'S CURIASSE
THOMPSON'S D.
THOMPSON'S MISSES,
THOMPSON'S ABDOMINAL.

We have everything manufactured in THOMPSON'S Corsets—Jean-Satine, Satin, medium and extra lengths. Popular on account of finish, glove-fitting and price.

BALL'S HEALTH PRESERVING.
DR. WARNER'S.
BALL'S ABDOMINAL.
BALL'S NURSING.
SIX HUNDRED BONES.
FIVE HUNDRED BONES

Orders by mail will be promptly attended to. We invite correspondence relating to the merits of each and every corset sold by us.

THE CELEBRATED P. D.

Norma.
Nettie.
Tidal.
Elegante.
La Fiancee.
French Sateen.
Tampico.

EXAMINE OUR

Corset Stock.

And get the

Latest Styles.

FERRIS' GOOD SENSE

Corset Waists

....FOR....

Ladies, Misses and Children.

No. 216.
No. 217.
No. 219.
No. 221.

J. M. HALE & CO.

7 and 9 North Spring Street.

Dry Goods, Notions, Ladies and Gents' Furnishing Goods.

WOMEN'S DEPARTMENT.

EDITED BY BELLE MEADE SMITH.

The New Year.

Amid the ringing of bells, the shrieking of whistles, and the booming of canons and guns, the old year last night was called to abdicate his throne, and the new year to assume the sceptre which 1887 forever laid aside. The Fourth of July arouses our patriotism. Thanksgiving Day infuses us with gratitude, and Christmas awakens our reverence, but New Year's Day appeals to our personality. The first of the year is at once a day of festivity and of reckoning; of social intercourse and solitary meditation. It is, indeed, a new monument in every life, with a broad tablet upon it, whereon Time is sure to engrave the annals of the individual's history. In the whirl of gaiety which custom has awarded to the occasion, the young and happy are apt to forget its significance; but in the silence of the chamber, and when brought face to face with the dead past and the living future, it becomes even to the thoughtless a season of retrospection. How many are the regrets which embitter the sweetest cup set forth upon a New Year's Day. How many are the good resolves made only to be broken as soon as they are registered. How terrible are the reflections of him who has in passion's heat committed some heinous crime. How torturous are the calculations of the merchant trembling upon the brink of ruin, or the banker, who alone knows that through some mistake or mismanagement of his, the bank he represents is hopeless in its arrears. The Old year, shorn of its power, is pitiless. The New Year, exultant in its newborn glory, like a merry child, laughs at dispair, and holds out its infant hands to catch the illusive baubles of the future. Yet the record of the lost year still stands, and no easier can we remove the blotches which have fallen upon it.

A SAD PICTURE

Of New Year's Day appears in Folle-Farine. It is painted with the finest touches of Ouida's magic pen, and describes the profound misery of the poor waif who, without name or love or care, stood ill and desperate upon the brink of a new year. The writer tells how the work at the mill was stopped by the ice in the stream, how the famished birds, tempted with poisoned grain, lay lifeless upon the ground, and how hill and valley, forest and plain, were covered with a heavy fall of snow. Then Folle-Farine, cold and hungry and thinly clad, emerges from the miller's cheerless home to find her only comrade, the grizzled watch-dog, frozen to death beside the empty barrel that had served him as a kennel. "His master has begrudged him the little straw needful to keep him from the hurricanes of those bitter nights, and he has perished quietly without a meal, like a sentinel slain at his post." A little farther on she also learns of the sudden death of her other friend Marcellus, her social outcast to whom she was bound by ties of kindred misery. With tearless eyes but a bursting heart, Folle-Farine finds that she is utterly alone in a world which detests her, and relief because of its injustice she detests; but when she reaches the village and looks in through the windows upon the merry-making of the cottagers, the summit of her dispair is attained. "In one cabin" says Ouida, "the children knelt in a circle round the fire roasting chestnuts in the embers with gay shouts of laughter. In another they camped with their big sheep-dog, decking him with garlands of ivy and laurel. In one little brown room a betrothal party made merry; in another bright with dutch tiles, and hung round with dried herbs and fruit an old woman had her arm round the curly head of a sailor lad, home for a glad, short hour."

A BRIGHTER SIDE

Of New Years' Day is turned, however, to those who are happy and successful and who with fearless eyes and stainless consciences can look back over the record of their past. Nothing is more pleasing than to contemplate a well spent year full of good deeds and noble achievements; nothing is more satisfactory than to be able to say as one regards the new page in the calendar of life. "I have no wish to stay the hand of time. I am not afraid to face the future, for I have done wisely and well, and so I shall continue to do." A record like this is like the grief of one who mourns for the beloved and lovingly buried dead, it is without regrets.

Impure Milk.

That questionable article designated as impure milk, but which the dairymen mysteriously term "Johnnied milk," is a luxury which, particularly in winter, is imposed upon a credulous public. My attention has recently been called to the fact by the remarkable character of the fluid left at my door and which if submitted to a chemical analysis would, I am positive, be discovered to be one part water and one part skim milk, highly colored with a compound known as dandelion. Sometime ago I was served with another variety of Johnnied milk, made up of water and a preparation of chalk. Both receipts are unpalatable, but dandelion seems to be more healthy than chalk and therefore is to be preferred. Still, pure milk is preferable to either and should by all means be made a standard quality, especially as it is the principal diet of many invalids and young children. I am told that if milk is taken to the Health Office for inspection, and that if upon investigation it is found to be impure, the dairyman who is responsible for it will be made to pay dearly for his dishonesty. Why then do not housewives take the matter into their own hands, and by prompt action, compel their milkmen to serve them with good milk? Of course, the milk business is laborious beyond measure, and in this locality pasturage is very scant, yet these are no reasons why people should pay for water instead of milk, and why the sick and the young should be injured instead of strengthened.

Margaret Fuller.

Although Margaret Fuller was a woman of rare qualifications and striking personality, like Sir Philip Sidney she died before the bud of her genius had had an opportunity to expand into a full-blown flower. She was born at Cambridgeport, near Boston, and her father, who was an able lawyer and a man of deep learning, did much toward shaping her scholarly career. She was a remarkable conversationalist and would, if she had taken to the rostrum, have become a lecturer of singular power. After having mov[ed] for years in the most literary so[ciety] of Boston, and after having bec[ome a] contributor to most of the leading journals, she went abroad. In England she was received with cor[dial] hospitality, and both in [...]dence and Paris she was welcom[ed] by the brightest literary lights. While in Rome she met and m[a]rried the Marquis Ossoli, and wh[en] the revolution of 1848 broke o[ut] and spread like wildfire throu[gh]out Europe, she joined her you[ng] espous[ed] husband in his zealous pen[...] of Roman glory and independence. At length, and when beaten and discouraged the patriots were compelled to resign every hope, Margaret and her husband and child set sail for America. The voyage was a tempestuous one, and during its progress the Captain died of smallpox. But the vessel at last reached its destination, only to be wrecked on the coast of Long Island, within a few fathoms of the shore. In the disaster Margaret and her child, as well as the Marquis Ossoli perished, while the book which she had written on Italy was taken from her trunk and destroyed by the miscreants who had plundered the doomed ship. Although she expired at a mature age her life and genius were incomplete. Previous to her maraiage she was uncertain and visionary and during the revolt in which she took so desperate an interest she was unable to obtain the calmness necessary to develop the highest powers. Had she lived to return to America, wedded to one whom she adored and enriched by experience and travel, she doubtless would have erased from her memory the sad commentary, "It might have been."

Disregard of the Body.

No woman, no matter how brilliant she may be, can afford to advance her head at the expense of her body; for the mental and physical organizations are so closely allied that to cripple the one is to cripple the other. Some women through unselfishness wear themselves out so completely by overdoing that they break down and pass away long before their allotted days of usefulness are at an end. Others commit suicide by allowing their undue energy to run away with their common sense; while a third and much more exceptional class shipwreck their careers by a mistaken assumption of indifference to the laws of health. No man can burn the candle at both ends without sooner or later paying the penalty of paralysis, or softening of the brain, or a total giving away of the nervous organization; and no woman can work herself to death, and while doing so ignore the demands of appetite and the necessity of sleep, without growing old and ugly, and discouraged even unto dispair. It is no evidence of brain power in a woman to eat at irregular intervals; to needlessly lose her rest, and to incessantly revolve like a colossal pin-wheel. It is on the contrary an evidence of a want of good judgment on her part. The greatest singers are compelled by their vocation to studiously observe all natural laws, and at all times to take care of their bodies, just as they take care of their voices. Yet the voice is no more delicate than their hair, or the nerves; and milliner, or the artist, or the teacher who would live and prosper, and appear at her best, is mad if she expects her head to obey her, if she does not in return obey the laws of health.

Items of Fashion.

WEDDING DRESSES.

A new trimming for wedding dresses is a broad fringe formed of ostrich tips, some of which turn downwards, some lying horizontally; and another notion is a broad sash, edged on either side with a fringe of orange blossoms. These wide sashes trimmed with flowers is a new idea, and is sure to find general favor. For a bridesmaid's muslin dress, a cream silk sash the width of the silk, fringed at the edge with a shower of rose petals and roses, or a tulle sash with white frosted roses is an exquisite trimming. Roses without rose foliage and rose petals are also used as panels to dresses, and veiled in tulle they look very pretty.

A recent wedding gown was of the richest white-corded silk (English poult de soie, as it is called), and had no trimming of any kind. The train, three yards long, was simply lined with white moire. The material was draped about the front in such a way as to show the selvedge, and was caught up on the left side into rosette bows of silk. The bodice was perfectly plain, and the skirt had a thick ruche of silk below the draperies. Another wedding-dress of plain white satin was lately trimmed with white fox fur and point d'Alencon lace.

HOUSE JACKETS.

The new house jackets of armored pilot cloth, made in rich, dark colors, whether Zouave, Russian or Hungarian in style, are trimmed in military fashion with epaulets, high collar and revers. These are covered with handsome gold or silver passementeries in fine arabesque designs or are formed of the rich silk-cord ornaments grelot, pendelogrecs and lithe garniture.

NEW IDEAS.

The most novel style of trimming for bonnets consists of the most exquisite tints of pink, rose and heliotrope, also of pale yellow, shaded to deep orange. The foliage is not of plush, but is very soft and velvety. At a recent fashionable wedding, a bonnet was worn which attracted much attention. It was made of tulle and crape, with strings of the same, and was trimmed with a spray of plush flowers.

A stylish Parisian model has a bodice of ocean-gray cashmere, with Hungarian drapery of the same over a skirt of gray surah plaited with Corean red and green velvet. The plaited vest is of red surah, with deep reveirs each side of the plait. A dinner dress of Venetian bronze corded silk has a petticoat and vest of deep orange silk, striped broadly with bronze-brown velvet of exquisite shade and texture.

Gems for the Cook.

ORANGE CUSTARD.

The grated rind of two large oranges and the juice of four, eight eggs, half a pint of water, one cupful of sugar. Add the rind and juice to the whites of the eggs, beat well and add the water. Set away for an hour and put the yolks in a cool place. At the expiration of the time beat the yolks with the sugar and add to the orange mixture. Strain into a pitcher and set this into a saucepan of water. Let the water boil rapidly, stirring the mixture constantly, for about fifteen minutes, or until it thickens. Cool and pour into glass tumblers. Must be entirely cold before it can be served.

CHEESE TOASTED WITH EGGS.

Half a pound of good English cheese. Beat three tablespoonsful of bread-crumbs soaked in cream with three eggs. Then add three tablespoonsful of melted butter, a tablespoonful of mixed mustard and salt and pepper to taste, Last of all add the grated cheese. Beat all lightly togethler, spread evenly upon slices of toast and brown quickly upon the upper grating of the oven.

OYSTER SALAD.

Draw the liquor from a quart of oysters and cut them into dice, cut the white part of one bunch of celery into pieces of similar size. Beat two eggs light and add a teaspoonful of powdered sugar. Then whip in a large spoonful of salad oil, until it becomes a light cream. Put the yolks of two hard-boiled eggs to a powder; mix with them a teaspoonful of salt, pepper and mixed mustard. Then beat these with the whipped yolks and oil and add half a cupful of vinegar, a little at a time, and whip lightly for two or three minutes. Mix the celery and oysters together; pour half of the dressing over them, toss them up with a silver fork and then pour the rest over them. Decorate with the inner leaves of celery and set on ice till served, which should be as soon as possible.

CAROLINA CAKE.

One coffee cupful of powdered sugar, in which rub two large tablespoonful of soda. Bake quickly on buttered tins. To be eaten while fresh and warm.

GIVE YOUR CHILDREN, for Coughs and Colds, Croup, Whooping Cough and Hoarseness, Gilmore's Magnetic Elixir. C. F. Heinzeman, agent, Los Angeles.

Moody, Wood & Moody,

16 SOUTH MAIN STREET.

Five-room, hard-finish house, with bath, pantry and closets, and lot 60x165, highly improved, with banana, apricot, orange, lemon, fig, and all kinds of flowers, shrubs, etc. Can be had for a few days for $3700.

Good seven-room hard-finish house on large handsome lot and clean side street, near Downey Avenue. A decided bargain. $4500.

Two elegant houses in the most beautiful part of East Los Angeles; fine houses, and nice large lots on clean side of street. Prices, $5200 and $5500.

108 acres of the choicest alfalfa land in the county, fine two-story house.

75 acres alfalfa, 30 acres orchard, flowing well, stable, etc. The best paying farm in the country. Only $210 per acre.

Six-room hard-finish house on clean side of street, near Main, $2750.

Five acres on Jefferson Street, $1750 per acre. A model home or excellent for town lots.

An elegant six-room hard-finish house with hot and cold water, house furnished complete; fine large lot, $4200.

This is a list of special bargains.

Moody, Wood & Moody,

16 SOUTH MAIN STREET. dec3-1m

The Flower Festival SOCIETY

OFFERS FOUR PREMIUMS, TO BE GIVEN AT THE FESTIVAL OF APRIL NEXT.

First premium for best arranged and best kept booth by parties outside the city, $200. Second premium for same, $150.

First premium for best original design by parties inside or outside the city, $100. Second premium for same, $75.

The society offers $100 to any lady who may present the best plan for the General Decoration of the Festival Hall.

All notices of intention to compete for Premiums or for position of decorator, must be sent, and applications for floor space must be made before February 1st by letter to

MISS FETTE, STATION F., Los Angeles, Cal. dec8-tf

STATEMENT OF FIRST NATIONAL BANK OF LOS ANGELES, CALIFORNIA,

At the Close of Business, December 7, 1887. (Condensed from Official Report.)

ASSETS.

Loans	$1,892,946 28
U. S. Bonds—par	54,900 00
Premiums on Bonds	1,010 38
Bonds, stocks and Warrants	202,670 01
Real Estate and improvements	75,267 41
Expenses and Taxes Paid	11,536 45
Cash on hand and in Banks	1,449,664 25
Total	$3,688,003 78

LIABILITIES.

Capital Stock	$ 200,000 00
Reserve and Surplus	172,361 09
Circulation Outstanding	44 500 00
Deposits (Individual)	3,209 910 31
Deposits (Banks)	61,232 38
Total	$3,688,003 78

E. F. SPENCE, President. J. M. ELLIOTT, Cashier. dec21-14t

Examination of Teachers.

NOTICE IS HEREBY GIVEN THAT AN examination of teachers will be held by the County Board of Education, in the Assembly Room of the

NORMAL SCHOOL BUILDING,

Corner Grand Ave. and Fifth Sts., Los Angeles city, commencing

Tuesday, January Third (3d) at 10 o'clock a. m.

All applicants for certificates must be present at the commencement of the examination. All teachers now holding temporary certificates, and all applicants for the renewal of certificates, must file their applications and testimonials of successful teaching with the Secretary of the Board on or before January 2, 1888.

No certificate will be granted or renewal unless such application is made.

By order of the Board.

W. W. SEAMAN, Secretary.

Los Angeles, Dec. 20, 1887. dec22td

THE ONLY Reliable Bill Posters.

City Bill Posting Company

No. 3 Market St. Telephone 137.

McLAIN & LEHMAN, Props

Baldwin Locomotive Works OF PHILADELPHIA, PA, Builders of Locomotives and Steam Motors of all descriptions.

A. Whitney & Sons, Car Wheel Works.

WILLIAMS, DIMOND & CO., Sole Agents for Pacific Coast, —DEALERS IN— STEEL RAILS AND FITTINGS.

Catalogues and full particulars furnished on application to above, at 202 Market St., San Francisco. dec14-1m

TREES 100,000 PINE TREES (Pinus Maritimus) eighteen months old, for sale (in quantities not less than 100) at 10 cents each, at depot or steamer in San Francisco. On lots of over 100 large discount. Apply from 12 to 2, or by letter: to W. R. H. ADAMSON, 74 Montgomery Block, San Francisco. d20 1m

ATTORNEYS.

DIVORCE AND CRIMINAL LAW A specialty; advice free. W. W. HOLCOMB, Attorney, over University Bank; rooms 8 and 9. d30-tf

FREDERICK McGREGOR, ATTORNEY and Counselor at Law, 136 N. Main St. Advice free. Will practice in all the courts of the State, Residence 307 Temple st. d3-tf

D. P. HATCH. J. BROSSEAU. BROSSEAU & HATCH, ATTORNEYS AND Counsellors at Law. Nos. 31, 32 and 56 Baker Block Los Angeles, Cal. j1tf

HENRY N GALLOWAY, Attorney-at-Law. CHAS. W. CHASE. GALLOWAY & CHASE, EXAMINERS OF Titles and Conveyancers, Room 4, Allen Block, Los Angeles, Cal. d5tf

COMMISSIONER OF DEEDS FOR OHIO, Illinois, Wisconsin, Michigan, Kansas and Oregon. E. P. Sutherland, attorney-at-law and examiner of titles. Room 16, HERALD Block, up-stairs, Los Angeles. dec2tf

HERNDON, CAIN & GARRISON, ATTORNEYS at Law. Rooms 32, 33 and 34, California Bank building, corner Fort and Second streets, Los Angeles, Cal. d23tf

GRIFFIN JOHNSTON. SHELDON BORDEN. B. A. YORBA. JOHNSTON, BORDEN & YORBA, ATTORNEYS at Law and Examiners of Titles. Rooms 7 and 8, Jones Block, 75 North Spring street. Abstracts and certificates of title furnished with promptitude and accuracy. dec28-tf

ALLOPATHISTS.

DR. BENNETT—OFFICE NO. 36½ SOUTH Spring street. d15-tf

ARTHUR E. GRESHAM, M. D., ROOMS 33 and 34, 75 N. Spring street. j1-tf

DR. J. H. DAVISSON—OFFICE, 32½ South Spring street. Telephone 592. d25-tf

DR. DARLING—OCULIST AND AURIST. Office 120 North Main st. Office Hours, 9 A. M. to 4 P. M.; 7 to 8 P. M. j1tf d&w

ELIZABETH A. FOLLANSBEE, M. D.—Office and residence 240 South Fort street. Office hours—8 to 10 A. M. and 4 to 6 P. M. d16

ROSE TALBOTT, M. D.—OFFICE 240 South Fort street (with Dr. Follansbee.) Office hours, 10 to 12 A. M. Residence, 626 Flower stseet. d13-tf

C. E. CLACIUS, M. D.—PHYSICIAN AND surgeon. Office 75 North Spring street, rooms 17 and 18. Hours from 11 A. M. to 2 P. M. Specialty- Skin and sexual diseases and chronic diseases in general. d7-tf

J. MILLS BOAL, M. D.—39 NORTH Spring street (over People's Store.) Hours—10 to 12, 1 to 3, 6 to 7:30. Residence 347 Hill street, two doors from Fifth street. Telephone No. 135. d24-tf

HOMEOPATHISTS.

G. F. WHITWORTH, M. D., HOMŒOPAthist, 23 South Spring Street. Hours, 10 to 12, 1 to 5 and 7 to 8. Telephone 629.

ISAAC FELLOWS, M. D.,—HOMŒOPATHist. Office Hours—11 to 12 A. M., 2 to 5 P. M., Office—Nos. 2 and 5 Odd Fellows Building. Los Angeles, Cal. Residence, 408 South Main street d9tf

A. S. SHORB, M. D., HOMŒOPATHIST. Office 132 North Main street, Mascarel Block; residence cor Adams and San Pedro streets, Los Angeles. Office hours 11 to 12 A. M., 1 to 4 P. M. Telephone No. 82, residence. office 92. d15-tf

S. S. SALISBURY, M. D., HOMŒOPATHist. Office in Los Angeles National Bank Building, corner First and Spring streets. Hours 10 to 12 A. M., 3 to 5 and 7 to 8 P. M. Residence 538 S. Pearl street. Telephone Nos: Residence, 577; Office, 597. d18-tf

SPECIALISTS.

DR A. E DE CAILHOL, ACCOUCHEUR and Surgeon. Office and residence 207 Temple street, When desired, lady patients are boarded during treatment of diseases peculiar to their sex. d3tf

JULIA F. BUTTON, HOMŒOPATHIST. California Bank Building, corner Second and Fort streets. Take elevator. Diseases of ladies and children a specialty. Hours, 10 to 4. Rooms 47 and 48. d2tf

DR. C. EDGAR SMITH—DISEASES OF women a specialty. Rectal diseases treated by the Brinkerkoff Painless System. Hours—9 A. M. to 4 P. M. Offices—Corner of Spring and Second streets, Hollenbeck Block. d5-tf

DR M. HILTON WILLIAMS—275 NORTH Main street (opposite Wells, Fargo & Co's Express Office). Specialty—diseases of the head, throat and chest, together with the eye, ear and heart. Office hours from 9:30 A. M. to 4 P. M. d25tf

F. P. Hoy, M. D.

OCULIST AND AURIST, LATE RESIDENT Physician of the Eye and Ear Hospital, Worth street, New York. At 45½ North Spring street. Hours—9 A. M. to 4 P. M., and 7 to 8 P. M. d9tf

MRS. Dr. C E. SMITH (FORMERLY MRS. Bourcey has removed her residence, 145 Bellvue avenue, near Montreal street, and will make a specialty of midwifery. Ladies wishing to be cared for can be accommodated at her house. Orders promptly attended to. dec15

SOCIETY NOTICES.

MERRILL LODGE NO. 299, I. O. G. T. meets every Saturday evening at 7:30 in Pythian Castle, 24 S. Spring street. dd23-tf

TRI COLOR LODGE, No. 96, K. of P., meets every Friday evening in Pythian Castle, 24 Spring street. Sojourning Knights invited H. T. PAYNE, C. C. ISAAC S. SMITH, K. of R. and S.

LOS ANGELES LODGE, No. 2925 K. of H.—Regular meetings are held every Wednesday evening at old Masonic Hall, Spring street. Visiting brothers are cordially invited to attend. H. C. AUSTIN, Dictator.

ORANGE COUNCIL, No. 26, I. O. O. F., meets every Wednesday evening of each week at 7:30 o'clock in Good Templars' Hall. Visiting members are cordially invited. R. W. READY, N. G. A. J. E. FURBISH, R. S.

SIGNET CHAPTER, NO. 57, R. A. M Meets statedly on the first Thursday of each month, at 7:15 P. M., at Masonic Hall, McDonald Block. Sojourning companions in good standing cordially invited. T. H. MARTIN, H. P. R. T. MULLARD, Secretary.

LOS ANGELES LODGE, No. 35, I. O. O. F. Regular meeting held on Wednesday evening of each week at 7:30 o'clock. Sojourning brethren in good standing are cordially invited, H. H. CRAWFORD, N. G. ED. F. PRAISO, R. S.

LOS ANGELES LODGE, No. 55, A. O. U. W.—Regular meetings are held every Wednesday evening at A. O. U. W. Hall, Childs' Building, Main street. Visiting brethren are cordially invited. JOHN PHILBIN, M. W. WALTER DEVERAUX, Recorder.

AMERICAN LEGION OF HONOR.—Safety Council, No. 864 meets second and fourth Thursday evenings of each month at their hall, Evening Express building. Sojourning companions in good standing are cordially invited. W. T. BARNETT, Commander. GEORGE W KNOX, Secretary.

LOS ANGELES COUNCIL, No. 11, Royal and Select Masters, F. and A. M., holds its stated assemblies on the fourth Monday of each month at Masonic Hall at 7:30 P. M. Sojourning companions in good standing are fraternally invited to attend. By order of the Th:. Ill:. J. E. S. BELL, Recorder.

KNIGHTS TEMPLAR.—CŒUR DE Lion Commandery, No. 9, K. T., holds its stated conclaves in the asylum in Masonic Hall on the third Thursday of each month at 7:30 P. M. Sojourning Knights Templar in good standing are cordially invited to attend. By order of the E. C. R. T. MULLARD, Recorder.

LOS ANGELES CHAPTER, No. 32, R. A. M.—Stated convocations on the second Monday of each month at 7:30 P. M. at Masonic Hall, Spring street. Sojourning companions in good standing are fraternally invited. By order of G. F. McLELLAN, H. T. J. CUDDY, Secretary.

EXCURSIONS.

REYNOLDS BROS., 44 SOUTH SPRING Street. d23tf

ARCHITECTS.

A. C. LUTGENS—ARCHITECT, MAXwell building corner of Court and Main streets. dc20tf

B. REEVE—ARCHITECT AND SURVEYor, room 10, Phillips Block, Main St. Residence, West Washington street, Los Angeles, California. Twenty-two years' experience. d4tf

DYE WORKS.

PARISIAN STEAM DYEING AND CLEANing Works. Dyeing and cleaning of every description. Ladies' dresses dyed without ripping, Kid Gloves, Flannels, Ribbons and Blankets made to look like new. Office: 116 South Spring street. Dye Works; Corner New High and Bellevue avenue. d2tf J. VOLLET, Proprietor.

EMPLOYMENT BUREAUS.

EMPLOYMENT OFFICE, R. R. Ticket Broker and Real Estate Agent. Property sold on Installments. E. NITTINGER, removed to 15½ N. Spring. Telephone 113. Residence Fifth and Hope streets. d3-tf

Simi Rancho!

96,000-ACRES-96,000

FIRST-CLASS

Fruit Lands

—AT—

$50 TO $100.

First-Class Grain Lands, $35 to $50.

First-Class Alfalfa Lands, $25 to $40.

First-Class Stock Ranges, $12 to $25.

FINE DAIRY FARMS AT LOW FIGURES!

Flowing Wells can be had in the lower valleys at less than 100 feet.

SPECIAL INDUCEMENTS Offered to Colonists.

Simi Land and Water Co.,

19 WEST FIRST STREET,

Los Angeles. d15 3m

CHEAP HOMES!

At Low Prices and on Easy Terms.

Five houses and lots on Boyle Heights, 2 blocks from street cars, water piped, at $450, $850, $1000, $1100 and $1750.

Five room house, San Pedro st., near Eighth, $2000.

Four room house, near S. P. Railway depot, $1000,

Two room house, E. L. A., Hill's tract, $425

Nine room house and 4 lots, East L. A., $4500.

House and lot, 10 minutes walk from First and Main, $800.

LOTS.

On Boyle Heights, 2 blocks from street cars, water piped, at $300, $400 and $800.

In Urmison tract, $600.

In University tract, $1000.

In Carter Grove, Jefferson st., $1000.

Santa Fe ave., near Seventh, $800.

For Very Best Bargains in all parts of the city, call on

JOHN P. P. PECK.

No. 5 S. Main St. d12-1m

JOYFUL NEWS!

TO THOSE WHO ARE AFFLICTED.

INDIAN RHEUMATIC PREPARATION will cure the worst cases of Rheumatism, Neuralgia, and is a positive preventative of that dread disease Typhoid Fever and Malaria. It rapidly restores the afflicted to perfect health. It can be procured, as well as the history of its wonderful cures, at Hance's Drug Store, 77 and 79 North Spring st., Los Angeles. MRS. E HICKEY. dec1 1m

E. T. McGINNIS,

SAMPLE ROOM, WINES, LIQUORS AND Cigars. 233 North Main Street, Los Angeles, Cal. de27-1yr

REID'S!

THE MISSING -:- LINK!

316 N. Main Street.

SALMON & COOPER, Prp's.

[Late of Orlando, Florida.]

A Full line of the choicest Whiskey and Brandies in the market.

Fixtures the finest in Southern California.

HEADQUARTERS FOR EL MODELO FLORIDA CIGARS. dec23-1m

RESTAURANTS.

Universal Chop House —AND— OYSTER SALOON.

Meals at all hours served in the best style FROM 25c. UPWARDS.

205½ SOUTH MAIN STREET. d25 1m

The Commercial Restaurant,

V. DOL, PROPRIETOR,

In Downey Block, Main Street.

Receives alive and serves up every day the choicest FISH, including SOLE, TURBOT and SEA TROUT. Spring Chickens just in from the ranches cooked in every style.

This Restaurant is Los Angeles' Delmonico. j1-tf

ILLICH'S Restaurant and Oyster Parlors

41 and 43 N. MAIN STREET.

GREAT REDUCTION IN OYSTERS.

Large Eastern, per 100	$4 50
Small Eastern, per 100	3 50
Small Eastern, raw or stewed, per plate	25
Large Eastern, any style, per plate	50
Baltimore selected, per can	85

PRIVATE ROOMS up stairs for Ladies and Families, where meals will be served in the best style.

d21-tf JERRY ILLICH, Proprietor.

THE HERALD

Daily and Weekly,

The Leading Journal

—OF—

SOUTHERN CALIFORNIA.

Established Fifteen Years Ago.

Published Under One Management and Policy Continuously Ever Since.

THE LOS ANGELES HERALD IS BY ALL ACknowledged to have been the prime factor in the discovery and making known of the resources of this section. To its sagacious outgivings more than to any other agency our marvelous development is attributed.

THE HERALD has from its inception watched with a single eye the budding industries of this portion of the State. For each good enterprise this journal has at all times had a word of cheerful encouragement. In spite of the skeptical, it has survived to see all of its earlier predictions fulfilled to the letter.

THE HERALD to-day takes the lead in all respects among the papers of Southern California. Its first care still is the material, intellectual and social interests of its section. It aims to be truthful rather than over-zealous in its publication of news; to be conservative, rather than over-sensational, in its policy; to be clean and decent, respecting the sacred precincts of the home and fireside, rather than indecently salacious in its tone.

THE HERALD gets all the news from all quarters of the globe with promptness, accuracy and dispatch. Its local staff is energetic and well-trained to miss nothing of real importance to its readers. It is always alive to all public enterprises.

THE HERALD still takes pride in aiding any legitimate material, intellectual or social movement which will benefit the people. No other journal in this section approaches it in these important respects.

For a Clean Family Paper Take the Herald!

FOR THE MATERIAL INTERESTS OF THE COUNTRY TAKE THE HERALD!

For Full Local News of All Sorts Take the HERALD!

For Careful and Able Editorials on All the Happenings of the Day Take the Herald!

The Los Angeles Herald,

THE CLEANEST, ABLEST, MOST COMPLETE AND SATISFACTORY JOURNAL IN

SOUTH CALIFORNIA.

THE PROVIDENCIA LAND, WATER AND DEVELOPMENT COMPANY

ARE NOW OFFERING THE FERTILE

PROVIDENCIA -:- RANCHO!

COMPRISING

17,000 --:-- ACRES --:-- 17,000

OF THE FINEST FRUIT AND ALFALFA LAND.

Only six miles from Los Angeles. ABUNDACE of WATER. Three Railroads to Los Angeles' Main line of the Southern Pacific Company passes through these lands.

SALES IN SIX MONTHS, $483,000! Prices are Advancing Rapidly. NOW IS THE TIME TO BUY.

BURBANK, The Sightliest Location in Southern California!

Ten miles from Los Angeles, on a prominence overlooking the entire San Fernando Valley. Twenty-eight trains to and from Los Angeles every twenty-four Hours. $5 for 30 round trip tickets. Pure Mountain Water piped to every lot--an inexhaustible Supply. A home for men of every occupation

PROVIDENCIA as a HEALTH RESORT.

Southern California seems to be designed for one vast Sanitarium. Conditions favorable to longevity are nowhere more numerous or happily combined. Land and ocean, mountain and valley, sunshie and shade, offer here her choicest benefactions to prolong the lives of the feeble and enhance the enjoyment of the robust. In no place are these natural advantages more remarkably manifest than in the San Fernando Valley, in the very center of which spread the broad acres of Providencia, and on its sightliest eminence stands the bright, new, prosperous town of Burbank.

There are none of those sudden changes so trying to weak constitutions, but the sunshine is so continual, and the variations in temperature so small, that one must know the name of the month in order to distingush winter from summer. "December's as pleasant as May." Daily the salt sea breeze sweeps inland, bearing healing on i s wings, purifying and tempering the heated air of the valleys. The attractions for invalids are:

First—Almost continual sunshine, making it possible to live out doors. Second—Equitable temperature, without sudden changes or extremes of heat or cold. Third—Bracing sea breeze every day, gentle but exhilarating. Fourth—Less than an hour's ride to the ocean side. Fifth—An elevated plateau, where there is a dry and rarified atmosphere. Sixth—Natural scenery unsurpassed in grandeur and interest, and the varied allurments of forest and stream to lovers of sport.

Persons who are suffering from general debility and nervous prostration, whose constitutions are racked by the attrocious climatic changes of the Eastern States, will find the genial, even warmth, and get the stimulating, vital air they so much need. Such will find no enervating influence in the heat which enables them to gather figs, oranges, etc., in the day time, nor lurking chills in the bracing air that makes night's slumber so refreshing.

Consumptives and those afflicted with diseases of the air passages, will surely benefit in this locality. The invalid is tempted to exercise by the balmy air and beauties of sea and land. The appetite is stimulated by the luxuries of the table; citrus fruits, fresh from the trees; all varieties of the other fruits in rotation, profusion and perfection; green peas, strawberries, etc., in every month of the year; so that the invalid is constantly induced to eat, exercise, digest and recuperate.

With all this the expense of living need not be large, and no one who is able and willing to work moderately, need fear to come to Providencia to make his home upon its broad productive acres.

PRODUCTS OF THE SOIL.—Apricots, Figs, Lemons, Plums, Apples, Grapes, Pears, Pomegranates, Almonds, Berries, Peaches, Prunes, Chestnuts, Loquats, Quinces, Nectarines, Bananas, Guavas, Cherries, Walnuts, Dates, Limes, Vegetables, Olives.

Lots have Advanced Over 400 per cent in Six Months. Sales in Burbank in Six Months, $250,000.

FOR MAPS, PRICES, TERMS, ETC., APPLY TO

PROVIDENCIA LAND AND WATER COMPANY,

No. 12 SOUTH SPRING STREET, Los Angeles, Cal.

Thomson's Improved Patent Glove-Fitting CORSETS!

Never have been Equal to Present Make.

More POPULAR Than Ever.

A PERFECT FIT Guaranteed.

Three Lengths.

Twelve Grades.

Highest Awards Granted

The Best Goods and Cheapest for Quality.

COMPLETE LINES

—FOR SALE BY—

J. M. HALE & CO.

J. W. ROBINSON, (BOSTON STORE)

STERN, OAHN & LOEB, (CITY OF PARIS.)

A. HAMBURGER & SONS, (PEOPLE'S STORE.)

jy2-6m-sat, wed, fri

C. A. SUMNER & CO

Real Estate and Insurance Agents and Auctioneers.

54 N. MAIN STREET, LOS ANGELES.

$800—Lot 60x153, Summit ave.
$600—Lot 60x263 (fine lot), Ela Tract, East Los Angeles.
$700—Lot 50x130, Sunset tract.
$900—Lot 50x125, Orchard ave., near Adams.
$1075—Lot 50x125, Twelfth street, near Union.
$1300—Lot 50x150, Arlington ave., near Ellis tract.
$1250—Lot 50x120, Harper street, near Adams.
$1500—Lot 50x167, Mattie street, Severance tract.
$1600—Lot 50x120, Pico place.
$1800—Lot 40x145, northeast corner Washington and Central avenue.
$1800—Lot 50x135, Orange street, near Vernon avenue.
$1875—Lot 50x125, Estrella ave.
$2000—Lot 50x150, Figueroa and State streets.
$2250—Lot 45x150, corner Ellis ave. and Toberman street.
$2500—Lot 75x150, Severance street.
$2500—Lot 50x179, Thompson st., w. side.
$2700—Lot 50x150, Beacon st.; choice lot.
$2750—Lot 105x176, corner Montgomery and Hayward.
$2750—Lot Manhattan ave.
$3000—Lot 60x150, southeast corner Tenth and Overton.
$3000—Lot 50x120, Palm drive, Longstreet tract.
$4000—Lot 70x123, corner Grand and Orange aves.
$5000—Lot 100x150, Ninth st., opposite Beacon, or will sell half.
$5400—Lot 60x150, Pearl, between Tenth and Eleventh.
$10,000—Lot 127½x179, Figueroa, between Adams and Jefferson.
$18 000—Lot 180x180, Adams st., corner Thompson and Toberman

C. A. SUMNER & CO.,
d17tf 54 North Main Street.

BIG G Cures in 1 TO 5 DAYS. Guaranteed not to stricture. Prepared only by the Evans Chemical Co. Cincinnati, Ohio. Trade Mark

Big G has given universal satisfaction in the cure of Gonorrhœa and Gleet. I prescribe it and feel safe in recommending it to all sufferers.

A. J. STONER, M.D., Decatur, Ill.

PRICE, $1.00.

Sold by Druggists.

A CARD.

THE S. P. TRANSFER CO., FORD & Myer, proprietors, now at corner Main and First sts., will remove soon to their new quarters, No. 16 South Main st.; two doors below the opera house, present premises for rent for two months. d6-tf

---

LUMBER YARDS.

KERCKHOFF-CUZNER

Mill and Lumber Company,

Wholesale and Retail Dealers in

LUMBER!

Yards at San Pedro (Wharf), Los Angeles (Main office), Pomona, Pasadena, Puenta, Lamanda, Monrovia, Azusa, Gleudora, Lordsburg, Burbank.

Planing Mills at Los Angeles, Pomona, Monrovia. d25-tf

Willamette Steam Mills Lumbering & Manufacturing Company,

Formerly the Oregon Lumber Company.

OREGON PINE and CALIFORNIA REDWOOD LUMBER

of every description at their new yard

On DATE, CHAVEZ & MISSION STREETS.

We have a fine stock of LATHS, PICKETS, SHINGLES AND FINISHING LUMBER of a superior quality.

We are also prepared to fill orders on short notice for building materials of every description.

Particular attention paid to orders for unusual lengths and dimensions.

Orders solicited.

j1 tf J. A. RUSS, Agent.

J. A. HENDERSON, President.
J. R. SMUER, Vice-Pres. and Treas. WM. F. MARSHALL, Secretary

SOUTHERN CALIFORNIA

LUMBER COMPANY.

LUMBER AND BUILDING MATERIAL.

Office and yard, 180 East First St., Los Angeles, Cal.

d19-5m

J. M. GRIFFITH COMPANY,

Lumber Dealers.

MANUFACTURERS OF

Doors, Windows, Blinds, Stairs,

STAIR-RAILS, BALLUSTERS,

Newell Posts and mill work of every description, and dealers in Lime, etc.

632 N. Alameda St., Los Angeles.

jan1-tf

PERRY, MOTT & CO'S

Lumber Yards

AND PLANING MILLS,

NO. 76 COMMERCIAL STREET

jan1-tf

THE Sign of the Arkansaw Cough Syrup is looking you all some in the face.

Do you want a sure, safe, and reliable Cough Syrup? Are you troubled with a Cough, Cold, Bronchitis or Lung Complaint? Do your Babies keep you awake all night with Hacking Coughs, Colds in the Head, etc. Do you want something reliable in the house to meet these emergencies? We answer to all: "Go to your Druggist and get a Bottle of the Arkansaw Cough Syrup, and be troubled no more." Price 50 cents per Bottle!

C. H. HANCE, wholesale and retail Druggist and Manufacturing Pharmacist Nos. 77 and 79 North Spring street. Telephone No. 56. P. O. Box 1165.

DENTISTS.

1882—ESTABLISHED—1882

L. W. WELLS,

DENTIST.

Dental Rooms, No. 23 S. Spring Street, Roder Block.

Teeth extracted without pain. Special attention paid to filling teeth. d11-tf

---

DRS. C. & FRANK STEVENS

— DENTISTS, —

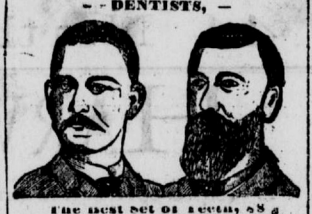

The best set of teeth, $8 on celluloid or rubber. Painless extraction of teeth by nitrous oxide gas or vitalized air. Fine gold fillings a specialty. All operations at Eastern prices and guaranteed.

ROOMS 18 AND 19 SCHUMACHER BLOCK, 7½ N. Spring.

Open Sundays from 9 to 12. d6tf

A. W. SANBORN & CO.,

Manufacturers and dealers in

EXPRESS AND DELIVERY

WAGONS!

The Best in the World!

Quality considered, the Cheapest Wagon to Buy, having twice the Durability of ordinary Wagons.

ARE USED MOST EXCLUSIVELY BY EXPRESS AND TRANSFER COMPANIES ON THE WHOLE PACIFIC SLOPE.

Call and examine their stock, or send for Catalogue and Price-list.

Manufactory: MANCHESTER, N. H.

SALESROOM:

24 Beal St., - San Francisco, Cal.

nov29-3m

H. S. Crocker & Co.

STATIONERS,

PRINTERS,

LITHOGRAPHERS,

BLANK-BOOK MANUFACTURERS,

215, 217, 219 BUSH STREET,

SAN FRANCISCO.

SPECIAL ATTENTION TO

Bank Supplies, Stock Certificates,

BONDS, MAPS, VIEWS,

Raisin Labels and Labels of All Kinds

SHOW CARDS.

Address, for samples or estimates,

W. A. VANDERCOOK,

RESIDENT AGENT,

Nadeau House, Los Angeles, Cal.

dec3-tf

Homes for All!

—AND—

IMMENSE PROFIT ASSURED,

—AT—

ROSECRANS!

The Coming Suburb of Los Angeles.

Only $240 per Lot for a Short Time Only

And 24 Houses Given Away on the Homestead Plan!

$40 down, $10 per month without interest. Water in Abundance. Motor Road direct to the townsite. Open for travel December 17th, 1887. Hourly trains from Los Angeles. CHEAP FARE. Rosecrans is coming rapidly to the front, and is meeting with the success that legitimate enterprise always deserves. Our hotel is nearing completion. Our reservoir is full of

Best Water in the County.

Our Brickyard is turning out as good brick as can be got on the coast, which will be furnished to those desiring to build, at 25 per cent. less on the ground than can be bought in Los Angeles. As above stated, we are now selling lots on the Homestead Plan, and agree to build on every alternate block a First-Class House, or 24 houses in all at a total cost to us of $60,000. We are doing this to build up this most magnificent portion of the county, and to enhance the value of our large possessions adjoining. The BEST and CHEAPEST offer ever made for the following reasons: It is only six miles from Los Angeles. Rapid transit motor road. CHEAP FARE. It is situated on a gentle level slope, with a view of 50 miles in every direction. The salubrity of the climate is unsurpassed in the State. The townsite is surrounded by 20,000 acres of land that will raise anything that is planted. Plenty of pure water all over the tract; and last, but not least, the land is being sold by the owners, who have already proved to their many purchasers that they execute all they guarantee, and they hereby assert that with its many advantages, and the improvements being made, that the townsite of Rosecrans will prove a GOLD MINE to those who invest at once. On and after Dec. 15th carriages will leave our office to connect with our motor road at all times during the day.

For all Further Particulars, see or address

E. R. d'ARTOIS and WALTER L. WEBB, Owners.

ROSECRANS IMPROVEMENT COMPANY.

ROOMS 8 AND 9, WILSON BLOCK, 24 WEST FIRST STREET, LOS ANGELES, CAL.

dec14-tf

SOCIETIES.

Where the Lodges Hold Their Meetings.

MASONS AND ODD FELLOWS, Knights Templar, A. O. U. W., Knights of Pythias, Sons of Veterans and Others.

The following list gives the names of the Lodges of the various Orders in the city, together with their time and places of meeting:

MASONS.

The Grand Lodge of Free and Accepted Masons of the State of California, assembles annually at the Masonic Temple, in the city of San Francisco, on the second Tuesday in October.

Los Angeles Lodge No. 42 meets first Monday of each month at Bryson's Hall, 29 South Spring street.

Pentalpha Lodge No. 202 meets third Monday of each month at Masonic Hall.

Southern California Lodge No. 278 meets first Wednesday of each month at Masonic Hall.

The Grand Chapter of Royal Arch Masons of the State of California assemble annually at the Masonic Temple, in the city of San Francisco, on the fourth Tuesday in April.

Los Angeles Chapter, No. 33. Stated meetings, second Monday of every month, at Bryson's Hall, 29 South Spring Street.

Signet Chapter, No. 57. Stated meetings, first Tuesday of every month, Masonic Hall.

Grand Council of Royal and Select Masters of the State of California, assembles annually at the Masonic Temple in San Francisco on the fourth Thursday in April. Los Angeles Council, No. 11, meets on the fourth Saturday of every month at Masonic Hall.

The Grand Commandery of Knights Templar of the State of California assembles annually at the Masonic Temple, in the city of San Francisco, on the fourth Thursday following the fourth Tuesday in April.

Cœur De Lion Commandery, No 9, meets third Thursday of every month, at Masonic Hall.

Grand Consistery of the Ancient and Accepted Scottish Rite, meets at the Masonic Temple, in the city of San Francisco, on the second Wednesday in January.

Hugnes Des Paynes Council N. 3. Knights of Kaclosh, meets at the Commander in Masonic Hall.

Robert Cruce Chapter No. 6, of Rose Croix—Meets at the call of the Wise Master at Masonic Hall.

The Grand Chapter of the Order of the Eastern Star of the State of Californi—Meets tn the City of San Francisco, on the Monday following the second Tuesday of October.

Accacia Chapter No. 21—Meets first and third Saturday of each month, at Masonic Hall.

A. O. U. W. LODGES.

Los Angeles Lodge, No. 55, meets each Wednesday evening in A. O. U. W. Hall, Opera Block.

Southern California Lodge, No. 191, meets each Tuesday evening in A. O. U. W. Hall, Opera Block.

East Los Angeles Lodge, No. 230, meets each Wednesday evening in Campbell's Hall, East Los Angeles.

Fellowship Lodge, No. 234, meets each Friday evening in A. O. U. W. Hall, Morris vineyard, corner Main and Laurel streets.

St. Elmo Lodge No. 238, meets each Wednesday evening in St. Elmo Hall, 384 Aliso avenue, Boyle Heights.

Germania Lodge No. 241, meets each Thursday evening in Masonic Hall, 29 South Spring street.

California Legion No. 1, Select Knights A. O. U. W., meets each Monday evening in A. O. U. W. Hall, Opera House block.

Los Angeles Legion No. 6, meets each Monday evening at Campbell's Hall, East Los Angeles.

Pacific Legion No. 16, meets each Tuesday evening in A. O. U. W. Hall, Morris Vineyard, corner Main and Laurel streets.

Germain Legion No. 19, meets each Thursday evening in Masonic Hall, 29 South Spring street.

INDEPENDENT ORDER ODD FELLOWS.

Los Angeles Lodge No. 35, meets every Wednesday evening at Odd Fellows' Hall.

Galclen Rule Lodge No. 160, meets every Monday evening at Odd Fellows' Hall.

Goodwill Lodge No. 323, meets every Friday evening at Odd Fellows' Hall.

East Side Lodge No. 325, meets every Tuesday evening at Hayden's Hall.

Orange Grove Encampment, No. 31, meets second and fourth Saturdays of each month, at Odd Fellows' Hall.

Canton Orion Patriachs Militant, No. 12, meets second and fourth Thursday of each month, at Odd Fellows' Hall.

Arbor Vitar R. D. Lodge, No. 83, meets first and third Thursday of every month, at Odd Fellows' Hall.

KNIGHTS OF HONOR.

Angel City Lodge, No. 3289, meets every Thursday evening at Campcell's Hall, Downey avenue, East Los Angeles.

B'NAI B'RITH.

Orange Lodge, No. 224, meets every second and fourth Sunday evening in each month.

CHOSEN FRIENDS.

Guardian Council, No. 90, meets first and third Tuesdays in each month at Pythian Hall, 24 South Spring street.

KNIGHTS OF PYTHIAS.

Olive Lodge, No. 26, meets every Thursday.

La Fraternity Dodge, No. 79, meets second and fourth Wednesday of each month.

Tri-color Lodge, No. 97, meets every Tuesday.

Gauntlet Lodge, No. 129, meets every Monday.

Samson Lodge, No. 148, meets every Monday evening in Odd Fellows Hall, 510 Downey avenue, East Los Angeles.

Los Angeles Divison meets first and third Thursdays of each month at Pythian Hall, 22 South Spring street.

Castle Guard Division meets every Friday at Opera Hall.

Magnolia Division meets second and fourth Tuesdays of each month at Pythian Castle, 24 South Spring street.

AMERICAN LEGION OF HONOR.

Good Will Council, No. 659, meets every second and fourth Friday evenings of each month, at Caledonia Hall, 17 West First street.

Unity Council, No. 664, meets every second and fourth Thursday of each month, at Caledonia Hall, 17 West First street, second floor.

G. A. R.

Frank Bartlett Post No. 6 meets every Tuesday evening at Good Templars' Hall, 110 north Main street.

Stanton Post N. 55 meets second and fourth Fridays in each month at Masonic Hall, north Spring street.

Gelcich Post N. 106 meets every first and third Tuesdays in each month at Campbell's Hall, East Los Angeles.

SONS OF VETERANS.

Division of California, headquarters No. 17 West Third street.

Division Encampment will be held at San Jose the second Monday in June.

Lion Camp, No. 1, meets on the second and fourth Tuesday of each month at No. 24 South Spring street.

Ladies' Aid Society, as an auxillary to the Sons of Veterans, meets semi-monthly in Pythian Castle.

KNIGHTS OF LABOR.

L. A. No. 2405 meets in Painters' Hall at call.

L. A. No. 3167 (Painters) meets every Friday evening in Painters' Hall.

L. A. No. 4350 (Tailors) meets first and third Monday evenings in Painters' Hall.

L. A. No. 7647 (Wageworkers) meets every Tuesday evening in Painters' Hall.

TRADES AND LABOR UNIONS.

Trades and Labor Council meets at Painter's Hall when called.

Bakers' Union, No. 45, meets every other Saturday at Painter's Hall.

Brick Layers' Union, meets first and second Tuesday in each month, in Hibernia Hall.

Carpenters' Union, No. 56, meets every night, in Painters' Hall.

Cigarmakers' Union, No. 255, meets last Monday in each month in Painter's Hall.

Hod-Carriers Union, No. 1, meets first and third Mondays of each month in Hibernia Hall.

Typographical Union, No. 174, meets on the first Sunday of each month in Painter's Hall.

White Cooks', Waiters' and Employees' Protective Union, No. 3, meets monthly.

Brotherhood of Carpentors and Joiners of America—Union No. 56, meets every Tuesday evening at Odd Fellows' Hall.

Brotherhood of Painters and Decorators—Union No. 29, meets each Saturday evening at Hibernia Hall.

BOARD OF TRADE OF LOS ANGELES

Meets in Baker Block, rooms 1 to 4, Main street.

Los Angeles Produce Exchange, rooms 1 and 2, Baker Block.

Southern California Land League. Office, 38½ Temple Block.

SOUTHERN CALIFORNIA W. C. T. U.

Los Angeles Central Union meets every first and third Friday of each month at M. E. Church, South Fort street.

East Los Angeles Union, meets every Thursday at 2:20 P. M., at the Reading Room, corner Downey avenue and Daly street, East Los Angeles.

Boyle Heights Union, meets at Ascension Hall, 382 East First street, Boyle Heights.

University Union, meets at University of Southern California, Wesley avenue, West Los Angeles.

Young Woman's Union, meets first and Third Saturday of each month at First Presbyterian Church.

Native Sons of the Golden West meets at G. A. R. Hall each Thursday.

United Friends of the Pacific Orange Council No. 26, meets each Wednesday evening.

United Order of the Golden Cross Orange Branch Commandery No. 336, meets every Friday evening at 8 o.clock at Hayden's Hall, East Los Angeles.

Ancient Order of Hibernians, Division No. 1, meets every first Sunday in each month in Hibernian Hall, Downey Block.

St. George Society meets at Good Templar's Hall, North Main street, each Friday evening at 8 o'clock.

Catholic Knights of America, St. Joseph's Branch, No. 397, meets first and third Thursday of each month, in hall at Church of Our Lady of Los Angeles, North Main street.

Los Angeles Athletic Club, rooms in Downey Block, meet for business on second Tuesday of each month.

Los Angeles Wheelmen's League Club, location 51 San Pedro street.

Caledonia Club, meets first and third Thursdays in each month at No. 17 West First street, second floor.

CARPENTERS' HALL ASSOCIATION.

Turn Verein Germania, meets each Wednesday evening.

Los Angeles County Medical Society meets at the office of the President, on the first Friday of each month.

Los Angeles Humane Society, Los Angeles Orphans' Home Society, location, northwest corner of Virgin and Yale streets.

Ladies' Benevolent Society meets every third Wednesday in each month at Pythian Castle, No. 24 South Spring street.

British Benevolent Society, meets every Monday evening in each month at University Bank building.

Italian Benevolent Society meets second Sunday in each month at 108 North Los Angeles street.

Italian Union and Benevolent Society, meets first Sunday of each month at 24 Olivera street.

Independent Order of Good Templars, Merrill Lodge, meets every Saturday evening at Pythian Hall, 24 South Spring street.

Sons of Temperance, Los Angeles Division, No. 244, meets every Saturday evening, at Good Templars' Hall.

Royal Templars of Temperance, Los Angeles Council, No. 1, meets each Wednesday evening, at 45½ North Spring street.

Ladies' Aid Society, meets at First Congregational Church, corner of Hill and Third streets, second Tuesday in each month.

Ladies Missionary Society, meets at First Congregational Church, corner of Hill and Third streets, first Tuesday in each month.

Young People's Society of Christian Endeavor, meets at First Congregational Church, corner Third and Hill streets, each Sunday evening at 6 o'clock.

Akron Band Little Missionary Society, meets at First Congregational Church, corner Hill and Third streets, every Saturday afternoon at 2:30 o'clock.

Young Men's Christian Association, location 212 West Second street.

Young Men's Institute—Branch No. 14—Meets every first and third Monday of each month, in hall of Church of Our Lady of Los Angeles, North Main street.

Flower Festival Society—Meets first Tuesday of each month at Woman's Home, East Fourth street.

Woman's Home of the Flower Festival Society—Location, 25 East Second street.

Young People's Association of the Methodist Episcopal Church, Boyle Heights, meets first and third Tuesdays of each month at M. E. Church, Boyle Heights.

Young People's Social and Literary Society of Grace M. E. Church meets each Friday evening at the church.

Park Church Young People's Literary Society meets each Friday at 7:30 P. M. in Park Hill Congregational Church.

La Esperenza, Native Daughters of the Golden West, meets second and fourth Friday evenings at 108 North Main street.

Delays are Dangerous.

You say, well 'tis only a slight cold; look out, it may lead to an inflammation of the lining of the numerous air cells of the lungs, this is pneumonia; or to spasmodic contraction of the fibers of the air passages, which is asthma; or the inflammation of the throat and tubes which pass through the lungs, which is the first stage is called bronchitis, and may lead to consumption. Santa Abie is delicious in flavor, certain and perfect in its results. A few doses will relieve, a thorough treatment cure the above named diseases. Every bottle warranted by C. H. Hance, 77 and 79 S. Spring street.

Dear Joe:—I received your letter a few days since, and, if I did not know you too well, should certainly conclude that you had gone daft. You complain that your food distresses you, that your tongue is coated, you have a headache, and a disposition to shiver as if from cold, and that you are miserable generally. Now, just get a package of Frese's Hamburg Tea, and use it as directed, and, mv word for it, in a week you will feel like a new man and thank me for this advice. Yours, TOM.

HUNT'S REMEDY

THE BEST

Kidney and Liver Medicine

NEVER KNOWN TO FAIL.

CURES all Diseases of the Kidneys, Liver, Bladder, and Urinary Organs; Dropsy, Gravel, Diabetes, Bright's Disease, Pains in the Back, Loins, or Side; Retention or Non-Retention of Urine, Nervous Diseases, Female Weaknesses, Excesses, Jaundice, Biliousness, Headache, Sour Stomach Dyspepsia, Constipation, and Piles.

HUNT'S REMEDY

CURES WHEN ALL OTHER MEDICINES FAIL, as it acts directly and at once on the Kidneys, Liver and Bowels, restoring them to a healthy action. HUNT'S REMEDY is a safe, sure, and speedy cure, and hundreds have been cured by it when physicians and friends had given them up to die. Do not delay, try at once HUNT'S REMEDY.

Send for Pamphlet to

HUNT'S REMEDY CO., Providence, R. I.

Ask your druggist for HUNT'S REMEDY. Take no other

JOE POHEIM,

The Tailor,

Has just received the finest line of the

Latest Styles and Novelties

—FOR THE—

HOLIDAYS!

At prices 20 per cent. less than any other house on the coast.

PERFECT FIT GUARANTEED or NO SALE

263 NORTH MAIN STREET, Los Angeles.

BRANCH OF SAN FRANCISCO. dec20-3m

TO THE UNFORTUNATE

Dr. GIBBON'S DISPENSARY

823 Kearny St.,

Corner of Commercial, San Francisco, Cal. Established in 1854, for the treatment of Sexual and Seminal Diseases, such as Gonorrhea, Gleet, Stricture, Syphilis in all its forms, Seminal Weakness, Impotency and Lost Manhood permanently cured. The sick and afflicted should not fail to call upon him. The Doctor has traveled extensively in Europe and inspected thoroughly the various hospitals there, obtaining a great deal of valuable information, which he is competent to impart to those in need of his services. The Doctor cures when others fail. Try him. DR. GIBBON will make no charge unless he effects a cure. Persons at a distance CURED AT HOME. All communications strictly confidential. All letters answered in plain envelopes.

Send ten dollars for a package of medicine. Call or write. Address DR. J. F. GIBBON, Box 1957, San Francisco, Cal.

Mention Los Angeles HERALD. o7-1y

Slaney's Shoe Store

11 SOUTH MAIN ST.

dec16-1m

SPECIAL BARGAINS.

800 ACRES IN THIS COUNTY, $30 PER ACRE.

FOR SPECULATION!

Non-resident; forced sale. Thirty miles from this city, one-half mile from railroad station and school; abundance of running water, besides a large stream from a choice spring on the ranch; small dwelling; about 300 acres choice land, now partly fenced, ready for the plow. A large portion of the remainder excellent land when cleared of timber and brush. For grain, fruit and stock this ranch cannot be surpassed, and is among the healthiest spots in this county.

MONTHLY INSTALLMENTS!—Homes for all. See "ad." in another column.

Humphreys & Riggin,

20 South Spring Street.

d16-tf

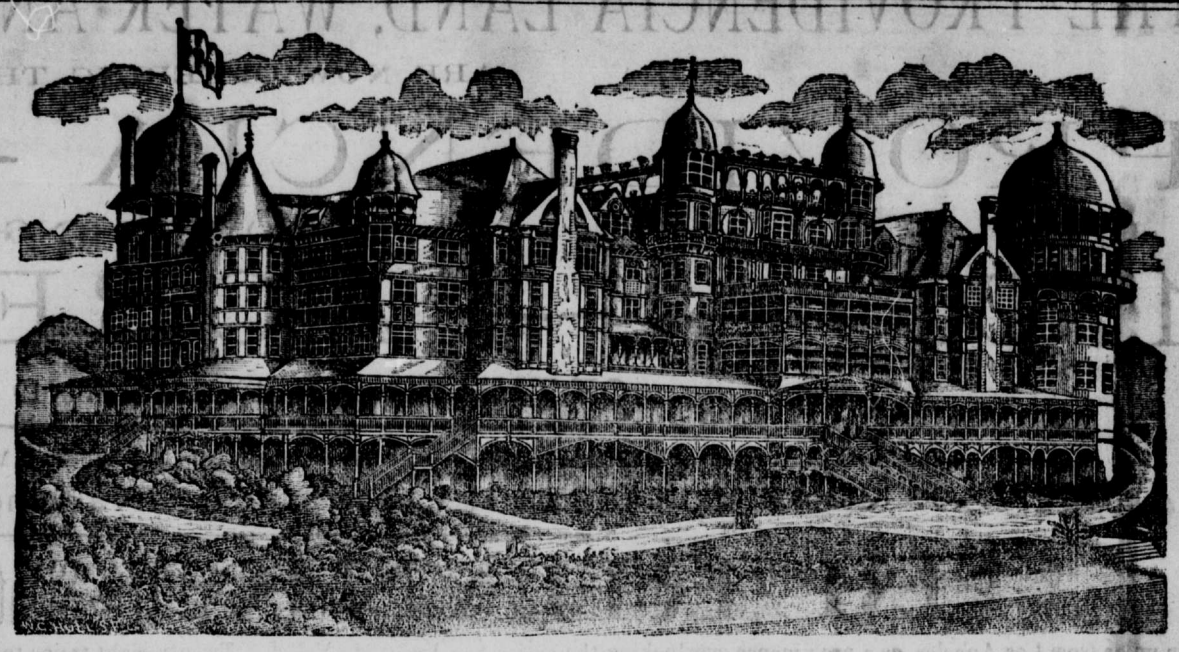

MAPS WILL BE READY IN A FEW DAYS AND SALE OF LOTS TO SUBSCRIBERS COMMENCED, OF WHICH DUE NOTICE WILL BE GIVEN. ONLY A PORTION OF the property will be sold this season and more than half of this portion has been subscribed for; the balance reserved until hotel and other improvements near completion. Parties wishing lots should act their signatures on the list at once. Wharf has been contracted for. Railroad from Inglewood to Redondo Beach now being built. Look out for important announcements to be made public in few days relative to this place as a commercial harbor second to none on the coast. Parties who subscribe for lots now will soon realize their great value.

REDONDO BEACH,

SIXTEEN MILES SOUTHWEST OF THE CITY OF LOS ANGELES, IS, WITHOUT DOUBT, THE FINEST PLACE ON THE CONTINENT FOR A SEASIDE RESORT, AND THE enterprising company is doing all that ample means and broad ideas suggest to fully realize the grand result that nature has made possible. Two miles of water front, aligned like a half-moon bay, of which the northern horn is occupied by a remarkable fine pebble beach; the southern part by the very best bathing beach anywhere to be enjoyed; while the middle portion is an abrupt shingled shore, bordering water so deep that the largest ships may lie free from ground swell within a stone's throw of land. Rising behind this frontage a peculiarly beautiful rolling land is backed by low but commanding hills, something less than a mile from shore and in an amphitheatre form, so that the place is a panorama unto itself from every point of view. The higher grounds look back upon the city of Los Angeles and the Sierra Madre Range, and the ocean view in the opposite direction is set between rocky headlands that hold it as in a frame. A salt spring lake, half a mile in length, whose waters are much more dense than those of the sea, presents opportunities for quiet boating and peculiarly healthful bathing not paralleled at other places. The soils are remarkably fertile; the fresh water supply, to be piped throughout the tract, is pure and abundant, and the sub-soils are open and absorptive. So that beautifying of grounds is of easy accomplishment, and the healthfulness of the place is assured.

A hotel of the most ample dimensions, picturesque effects and perfect appointments, is to be built adjoining the beach, on a site terraced to the water-front promenade, and flanked by a park which extends to the bathing beach on one hand and on the other to the IRON PIER, costing over $100,000, reaching into deep water and arranged for landing of boats of every description, from the mosquito yacht to the trans-ocean clipper.

THE CHAUTAUQUA ASSEMBLY.—Grounds for the accommodation of the Chautauqua Assembly of Southern California have been set aside, and here the management are about to build an amphitheatre and other permanent structures.

THE OUTLOOK.—The rapid development of REDONDO BEACH, as a place of local pleasure resort and health-giving homes, and as a tourist's objective point from far and near, is now assured. Its deep-water facilities, protected frontage, railway approachability and fine back country insure its future importance as a commercial point. It is a most remarkable place, in that it really admits of a combination of pleasure with business, as an examination will prove to any one of judgement. ☞For particulars call or address

d18-1m **REDONDO BEACH COMPANY,** Cor. Main and Court Streets, Los Angeles, Cal.

CAHUENGA!

—THE—

Model Town of California!

In the foothills, equally distant from Los Angeles and the Sea.

On the line of Sunset Boulevard, the most attractive drive in Los Angeles County, and the line of the Foothill Railroad to Santa Monica.

All above frost and fog. Finest view of ocean, valley and the city.

Pure Mountain Water with each lot.

Free conveyances from the office daily at 9:30 and 1:30 o'clock.

No liquor to be sold in this beautiful city of homes. Frequent trains between the city, Soldiers' Home and Santa Monica.

Now on the Market at first prices.

FOR MAPS AND INFORMATION CALL AT OFFICE OF

Cahuenga Land and Water Company,

No. 44 North Spring St.

d16 1m

FORD & MYER,

REAL ESTATE.

50—Lot Childs tract, Myrtle ave	$2500
51—Lot Longstreet tract, West End avenue	2400
52—Lot Montague tract, Brooklyn st	1300
53—Lot Dimmick tract, Goodman st	1250
54—Lot Adams street, fronts both Thompson and Toberman sts, 20 ft alley in rear, size 180x188	18,000
55—Lot Pearl st, clean side, between Eleventh and Twelfth, per foot	150
56—Lot Main st, clean side, near Adams, per foot	80
57—Lot Seventh st, near Los Angeles, per foot	150
58—Lot Collado st, top of knoll	1200
59—Lot Carroll ave, Angeleno H'ts.	2500
60—Lot Calumet ave, Angeleño H'ts	2400
61—Residence 10 rooms, Olive st, clean side, near Twelfth st, terms very easy	12,000
62—Residence 9 rooms, Carroll ave, Angeleño Heights, a bargain	10,500
63—House 6 rooms, lot 52x160, Ninth st, near Pearl, a bargain	6000
64—Lot Sanborn tract, size 112x150, Ruby ave, a choice lot	1700
65—Lot Second st, near Santa Fe Depot, per foot	100
66—Lot corner Seventh and Vernon ave, fronting 120 ft on Seventh, 255 ft on Vernon ave, and 120 ft on Ventura st	8000
67—Lot corner Grand ave and Jefferson st, fronting Grand ave 230 ft, Jefferson st 150 ft, Anita st 150 ft	11,500
68—10 acres on Central ave, near Jefferson st, fine well and tank, all kinds of fine fruits, house, barn, etc	15,000
69—17 acres Central ave and Jefferson st, highly improved, fine house, dirt cheap, per acre	1500

We make a specialty of Angeleno Heights property and have a large list now on our books. Remember the place, FORD & MYER, No. 2 North Main street, northeast corner First and Main streets. P. O. box 1621. Telephone 15. d2 2m

SEABRIGHT!

—BEING—

THE CERRITOS ADDITION

TO LONG BEACH,

The proprietors offer, for a short time only, lots in this most desirable townsite, in even blocks, at

$50 FOR INSIDE LOTS,
$75 FOR CORNERS,
$300 FOR ONE-ACRE PLOTS,
$250 PER ACRE FOR 5-ACRE PLOTS.

The climate of Seabright is unsurpassed, the soil being exceedingly fertile, and is in full view of the ocean, being a sterling investment for those desiring homes.

For further particulars apply to

F. CHESTER, Sec'y, 113 W. First St.

de26-1m

HARVARD PLACE

Is located between Main and San Pedro Streets; joins Jefferson Street on the South.

ELECTRIC RAILWAY

Running Through Harvard Place.

Contains 445 Lots!

—IN THE—

Finest Orange Orchard in Southern California!

On Thursday, Dec. 8, '87,

These Lots will be on the Market.

ON HARVARD PLACE IS LOCATED A COLLEGE

—COSTING—

$60,000 TO $75,000!

TO BE BEGUN AT ONCE.

For Prices and Particulars call on

LAMB, TUBBS & AVERILL,

SOLE AGENTS,

dec3-3m 16 South Spring Street.

Lazarus & Melzer,

111 N. SPRING ST., next to City of Paris,

COMPLETE ASSORTMENT OF

STATIONERY, BOOKS

AND PRINTERS' SUPPLIES.

The leading PAPER HOUSE in Southern California. d17tf

NOTICE.

THE LOS ANGELES CITY WATER CO. will strictly enforce the following rule: The hours for sprinkling are between 6 and 8 o'clock A. M. and 6 and 8 o'clock P. M. For a violation of the above regulation the water will be shut off and a fine of two dollars will be charged before water will be turned on again. dec1-tf

L. SHARPE

CHEAP LANDS

IN

Fresno, Tulare and Kern Counties.

THE BEST FRUIT, VINE, ALFALFA, FARMING AND STOCK LANDS IN THE STATE.

A long list of BARGAINS in lots in all parts of the city and acreage in the vicinity; also, surrounding towns. "MEAD & DALTON TRACT," the cheapest lots in the city, situated in an orange grove, for sale on very easy terms. Auction sales conducted without cost to the owner and proceeds guaranteed. ☞16 SOUTH MAIN STREET. d16tf

20,000 ACRES

With Water for Irrigation and Domestic Use in Iron Pipes, on Two Sides

—OF—

EACH 40-ACRE TRACT. -:- 20,000 ACRES!

THE MACLAY-SAN FERNANDO TRACT.

This body of land lies on the Southern Pacific Railroad. It is about 15 miles from Los Angeles City, in the San Fernando Valley, at the eastern end. The lands have the southern and western exposure to the sun, which is the most desirable of all exposures. It is a rich, deep, warm soil, and first-class for all semi-tropical products.

WATER.

The great desideratum in Southern California is WATER. The soil is good enough in any part of the State. The water is the variable or scarce article. Hence the settlement and development is proportioned to the quantity of water controlled in a locality. In this respect the Maclay 20,000 acres has one of the best water rights and developments in the State. The Company has constructed

A SUBMERGED DAM

Across the gravel bed channel of the mountain stream Pacoima. This dam extends downward fifty feet to bed rock, and is built up from bed-rock with Portland cement and granite, making a water-proof dam to stop the subterranean flow and force it to the surface. In building the dam a subterranean river four hundred feet wide and fifteen feet deep was found to exist. To get down to bed-rock through this volume of water required the work to be done in short sections, using steam engines and centrifugal pumps to lower the water in sections of five feet by twenty-four feet at a time. This work has occupied over a year's time, and has cost $20,000 to $30,000. From this dam

TWO MAIN IRON PIPES RUN.

One is fourteen inches in diameter, the other two feet in diameter. These mains conduct the water over the lands, and from them run smaller mains, distributing the waters ready for use.

Sales are over $700,000 up to Date.

This fact alone assures any one looking for lands that these are favorite with the people of means.

The Maclay College of Theology

OF THE UNIVERSITY OF SOUTHERN CALIFORNIA, is located on these lands. It is now in actual operation. Its buildings are nearing completion. Its Endowment Fund is over $300,000, donated by Hon. Chas. Maclay. With the College is also an Academic Course of education, to meet the educational wants of the community.

We invite inspection of the land and improvements by those desiring investments. After looking over the property, if you find what you want, we will be pleased to sell on easy terms of payment.

Address, = = R. M. WIDNEY,

University Bank Building, 119 New High St., Los Angeles, Cal.

M. L. WICKS

—HAS FOR SALE—

LAND ON SAN PEDRO STREET AND BOYD AND FOURTH STREETS,

At Reasonable Prices and on Favorable Terms.

LANDS ON RAILROAD AND COURSE OF PROPOSED CITY SEWER

PRICED AT ONE-FIFTH THAT ASKED FOR ADJOINING LAND.

With the Addition of the Sewer Water it will be the Most Productive Land in the County.

LOTS AT BALLONA HARBOR 50x150 FEET AT $240.00.

Lots in the Addition at Still Less Prices. 125 Acres Extending to Ballona Lake at $100 per acre.

LOTS IN HAWES TRACT at $400.00.

LOT FRONTING 150 FEET ON BELLEVUE AVE., CORNER CASTELLAR ST., at $45 A FRONT FOOT.

LOTS ON NINTH STREET AT THE RATE OF $4000 PER ACRE.

MORTGAGES AND STOCKS FOR SALE.

M. L. WICKS.

FRANCHISES

Granted During a Number of Years,

COVERING MANY STREETS.

Contemplated Lines of Street Railways Soon to be Constructed and Operated.

When a city gives promise of becoming large there is always a rush of people after franchises and other privileges, and the multiplicity of these betokens a faith in the future which nothing else can show so well. Capital is loth to invest in uncertain enterprises, therefore when it comes forward and asks to be allowed to invest it may be taken as a sure indication of future greatness and prosperity. Far-sighted capitalists, seeing a great future before Los Angeles, applied for franchises for railways over the streets. A large number of these have been granted and some of the lines are now in operation. There are others which have been granted, but so far nothing has been done on the construction. The forfeiture clause in the franchise will throw these routes open to others if the grantees are not careful. A map of the city with all the actual and proposed lines of street-railways would be a complicated study, but it would be of great service to the Board of Public Works, before whom there are still a large number of applications for franchises.

Following is a list of franchises granted during an extended period, and covering a great many streets:

January 18, 1884—Ralph Rogers, commencing at First on Fort, thence to Temple, to Cemetery avenue, to Sand street, to Bunker Hill avenue, to Pearl street, to Temple, to Union avenue.

January 26, 1885—Los Angeles and San Gabriel Valley Railroad Company, commencing at the north boundary of city line near Hunter Highland View tract, thence across private property to Lecouvreur street, across private property near Mission street to west end of First street bridge, across Pasadena avenue, Daly street, Cypress avenue, Well, Lecouvreur, Walnut, Hayes, Mound and Water streets. The Los Angeles river near Barnacea street in East Los Angeles (continuation) to be to a point north of Buena Vista street, crossing to Downey avenue, Chavez, Kuhrts street, Johns, St. James, Holly, Benton, Leroy, Mission, Macy and Aliso, along Fort street to First street.

June 19, 1885—I. W. Hellman, commencing at back of city railroad on San Fernando street, thence to Aurora street, to Downey avenue, to Chestnut street, to Hoff street, to Daly street, to Downey avenue.

July 7, 1885—J. M. Thompson, commencing at Spring on Temple, thence to western city boundary.

July 7, 1885—Wm. Lacey, commencing at San Fernando on Sotello, thence to Chavez street, to Kuhrts street, to City Park, in East Los Angeles.

September 7, 1885—W. H. Workman, commencing at Spring on First street, thence to Aliso avenue to Chicago street, to extension of Aliso avenue to city boundary.

January 28, 1886—C. H. Howland at Plaza, Los Angeles and Carlisle street, thence to southern boundary of the city, also a branch to commence at the intersection of Los Angeles and Seventh street, along Seventh to Pearl, also a branch commencing at the intersection of Los Angeles and Seventh streets, running along Seventh to the east boundary of the city; also, a branch commencing at the intersection of Los Angeles and East Pico, running west on Main street to Pico to west boundary of city; also, a branch commencing at the intersection of Los Angeles or Carlisle street and Adams street, along Adams street to western city limits.

February 18, 1886—Main Street and Agricultural Park Railroad Company, commencing at terminus of present road on Main street, near the foot of Temple; thence along Main to Washington street, to Figueroa, to Jefferson, to Wesley avenue, to city limits.

March 9, 1886—City Railway Company, commencing at intersection of Main and Alameda streets; thence along Alameda to the track of Southern Pacific Railroad Company to College street.

Central Street Railway Company—Commencing at Sixth, on Pearl street, to Ninth, to Alvarado.

November 12, 1886—H. N. Galloway et al, commencing at Jefferson st, thence along Charity street to Temple.

November 27, 1886—Los Angeles Ostrich Farm Railroad Company, commencing at upper Main street on Bellevue avenue, excepting such parts of route where tracks are laid, thence to Elysian Park avenue.

December 22, 1886—J. M. Thompson, commencing at Franklin on New High, thence to Virgin street, to Buena Vista street, to Hoff street, to Chestnut street.

January 19, 1887—H. J. Crow commencing at Hoff, thence along Hayes, to Arroyo, to Well street to Columbus, to Cypress avenue, to northern boundary of Los Angeles.

February 9, 1887—James M. Davis, commencing at Spring on Second, thence to Georgia to the proposed grounds of the Atchison Topeka and Santa Fe Railroad Company, on Second to Rio street.

November 27, 1886—John F. Griffin, commencing at Albert street, running thence on Mission road to Kuhrts, along Kuhrts to Chavez and the proposed Main street extension to Alameda going on Main street extension to Plaza, along Main to intersection of Main, Spring and Temple, along Spring on Central Railroad Company's track to First street, commencing on Spring to Sixth, on Sixth to Fort, on Fort to Ninth street, to Pearl, along Pearl to Washington street, to western city limits.

December 7, 1886—John S. Maltman, commencing at Diamond on Texas, to Temple, to a point 1250 feet west of Alvarado across private property to Diamond, 1500 feet from west of Alvarado along Diamond to west city boundary.

May 26, 1887—L. C. Goodwin, commencing at Spring on First, thence to Fort, to Spring.

April 4, 1887—Edward Records commencing at Plaza along Olive St. to Macy along to Pleasant to Bridge street to Brooklyn avenue to eastern city limits.

April 11, 1887—Los Angeles Development Co. commencing Grand avenue on Eighth, thence to Hill, to First to Fort, to Franklin, to New High to connect with cable road on New High.

April 14, 1887—Kelley et al. commencing at Temple on Lounta, thence to Lagunna street to Montana avenue to Reservoir street to Montana avenue, two feet north of Reservoir street.

April 26, 1887—J. L. Crank et al. commencing at Alvarado on Seventh, thence to Fort to Aliso avenue to Chicago.

May 6, 1887—Ralph Rogers, commencing at Chestnut on Hoff, thence to Daley, to Pasadena avenue to north boundary of city.

Records, et al., commencing at Macy street on Mission road to Griffin avenue to Patrick street.

Central Railway Company, commencing at Main and First, thence to Vignes to Lazard, to Center street, to Aliso.

May 6, 1887—N. W. Stowell, commencing at Spring on Temple, thence to Bunker Hill avenue, to Second street, to Charity street, 270 feet from Fourth street.

May 9, 1887—Central Street Railroad Company, commencing at corner of Main and Arcadia, running to Aliso, to Alameda, to Sansevain, to Vignes, to First, to depot, on ground owned by Mrs. Bigelow.

June 28, 1887—C. H. Howland, commencing at Spring on Second, thence to Lake Shore avenue, to Diamond, to west of city boundary.

July 8, 1887.—E. F. Keysor, commencing at the south boundary of the city on Austin avenue, thence across private property to the end of Wolfskill street, along Wolfskill street to Eighth, through private property to Seventh, along Seventh to San Pedro to First.

July 16, 1887.—Charles A. Paige, commencing at Albert street on the Mission road to the east boundary of the city.

July 25, 1887.—Los Angeles Cable Railway Company, on Spring street 200 feet south of the intersection with First street, thence along Spring to Main, along Main, Upper Main, Alameda, San Fernando and Downey streets to the intersection of Workman street.

August 27, 1887, T. E. Rowan—Commencing at First on Main, thence to Fifth to San Pedro, crossing San Pedro and running through the Thomas and Wolfskill tract to Alameda street.

August 30, 1887, J. H. Book et al.—Commencing at Santa Fe depot on Santa Fe avenue, thence to Georgia street, on Georgia to Alameda, along Alameda to Fourth, along Fourth to Spring, along Spring to Sixth, along Sixth to Hill, along Hill to Eighth, along Eighth to Hope, along Hope to Eleventh to west city limits.

September 24, 1887, Central Street Railway Company—To extend its tracks, commencing at end of said track on Hoff street, on Daly street, along Daly to Grandin street.

September 26, 1887. W. F. Fitzgerald, et al—Commencing at First, on Los Angeles, thence to Fourth, along Fourth to San Pedro, to southerly boundary.

October 5, 1887, E. F. Kysor—Commencing at San Pedro, on First street, thence to Los Angeles street, along Los Angeles to Arcadia street. Second commencing at San Pedro, on Fourth, to Wolfskill avenue, along said avenue to depot of Southern Pacific Railroad, thence through private property to Seventh street.

A PROMISING TOWN.

Beautiful Glendora Still Forging Ahead.

Of the many promising towns in Southern California Glendora, of this county, is one of the most promising. Its situation is such, being 1200 (feet above the sea level,) that it has many attractions as a sanatarium. The climate is all that could be desired, and the situation of the town is such as to captivate the eye of the scenic artist. Glendora is at the terminus of the Santa Fe Railroad, who have constructed a depot much larger than in Los Angeles county outside of this city. A University to cost $50,000 is about to be erected. This will be a valuable addition to the buildings now there. The next meeting and fair of the Pomological Society will be held in this enterprising burg in January. Glendora will by the pluck, industry and enterprise of her liberal citizens, soon become a city of note.

A Card.

The undersigned proffers to purchasers desiring to identify themselves with an enterprise offering immediate and large returns fifteen hundred and thirty-one (1531) acres of beautiful land with ample water supply. The Atchison, Topeka and Santa Fe railroad are under contract to build through the property at once; with one and a quarter miles of magnificent beach front, commanding an unexcelled view of the ocean and mountains. Adjoins on the Los Angeles side Redondo Beach, with its proposed magnificent improvements; within one quarter of a mile of the imposing iron pier; great deep water harbor; line of fast steamers to compete with the railroads and make the trip to San Francisco in twenty hours, and its immense hotel. Lands of the Redondo Beach Company are now selling for four hundred dollars and above per acre. The above property is offered at a bargain in a most inviting way to capitalists and investors by

NICHOLAS D. COLEMAN,
(Representing the owner)
Childress Safe Deposit Bank, No. 37, South Spring street, Los Angeles, California.

Attention, Ladies.

Dressmaking taught free of charge. Our system is wonderful for its exact cutting and fitting, both for children and ladies. Call and learn from us in a few hours what would take months of your time to learn elsewhere. No lady should be without this system. Call at once at the Hotel St. Elmo, room 14. Messrs. Russell & Baisden.

Excursion to Lower California, Mexico.

Will leave Los Angeles on Tuesday morning January 3d and connect with the steamer Whitelaw leaving San Diego following morning, calling at the ports of Ensenada, Punta Banda, San Carlos and San Quintin. Excursion tickets sold at reduced rates and good for twenty days. Apply to

ADAMS, SON & CO.,
75 N. Spring street.

Arian Saloon.

Will be opened Saturday evening (New Year's eve) at No. 7 N. Main. The proprietors are Eichhorn Bros. & Steeb. An extra fine lunch will be served on the occasion. It will be kept as a first-class saloon in every respect.

The Coleman Flag brand of canned fruits is acknowledged superior to anything in market. M. A. Newmark & Co., sole agents for Southern California."

The chances are that Mr. Lamar will be unanimously confirmed. Mr. Platt, of Connecticut, is another Republican Senator who has sat down upon the folly of bringing out the bloody shirt in his case.—[Boston World.

RODEO DE LAS AGUAS.

Los Angeles' "The Meeting of the Waters."

THE NEWEST SUBURB.

A Rumored Project to Found the Finest Suburban Town in the World.

The finest suburban town in the world is just what this will be, if Dame Rumor is quite correct in her outgivings, and there is not a speck of reason to think that in this instance the old lady has made any mistake.

All Angeleños know quite well the Rancho Rodeo de las Aguas, or, in English, "The Meeting of the Waters." It lies about eight miles from the center of Los Angeles, and about four to six from Santa Monica. The ranch reaches from the Cahuenga mountains along the gentle slope of the mesa to the Palms, or Ballona station, on the Santa Monica Railroad. It is the property of Messrs. Hammel and Denker. The writer was driving along the mesa a few days ago taking a look at the route of the new county railroad roadbed which is nearly all graded from Los Angeles to Santa Monica. It passes directly through the Rodeo de las Aguas. When a spot nearly midway on the ranch had been reached, the driver stopped and said: "Mr. Reporter, here is where the finest town in Los Angeles, or for that matter, in the world, is to be laid out and built—that is if rumor reports the plans of A. H. Denker correctly."

Well, standing there and looking around, one could not help wondering if the Spaniards who named this "The Meeting of the Waters," had ever read Tom Moore's lines on the lovely spot of that name in Ireland. It was impossible not to recall the lines.

"If contentment be found in the world,
The heart that is humble might hope for it here."

What a matchless panorama of mountain, plain, sea and city spread before the eye. Santa Monica lay right below us, the Soldiers' Home site but a couple of miles away. Wilmington and Long Beach were in full view, and the scene stretched away to the horizon down round Anaheim. Far to the east rose up the tall peak of San Jacinto, lifting his snowy head far above the surrounding mountains. Mounts San Bernardino and San Antonio were as plainly visible to the left. In the foreground up rose the beautiful city of Los Angeles, and in the middle distance of this enchanting picture lay the great San Gabriel valley.

Behind, and so close it seemed almost possible to touch them, rose the Cahuenga range of mountains, cutting off from this favored spot every harsh wind from the cold North. The mesa where we stood basked all day long in the brightest sunshine that blesses this semi-tropic clime.

The reporter could not repress the exclamation, "Well, this is certainly the most charming spot imaginable for the founding of a well-built suburban town! Taking even the books of travel, with their glowing accounts, and not Morocco herself, which is reported the most charmingly situated town in the world, can boast a site more delightful than this!"

THE PLAN.

Upon returning to the city some little inquiry elicited the details of the plan in the minds of those who own the ranch to found a town. These are the results of the scribe's inquiries: The ranch contains three thousand acres. Of this one thousand in the very center of the ranch, and the best of it all, are to be cut up into lots of from one acre to five acres each. Cold Water Cañon lies behind this spot, leading back into the heart of the mountains. In this cañon is an abundance of water which is distilled on the very mountain top, and touches nothing more impure than the granite rock until it reaches the plain. This will be taken out in pipes and put all through this tract, passing in front of every lot in the town site. Besides this supply of pure water, there are excellent mineral springs on the property, and this will also be piped to the new town, which, perhaps the reporter may be allowed to name.

"MOROCCO."

It is furthermore a part of the very liberal plans in view for this Queen of Los Angeles' suburbs to put in an electric light plant and light the entire town in this way. Should the plans be carried out, just as soon as enough purchasers become interested in Morocco—should that be name decided on—steps will be taken to put in the machinery and light the masts. It is reported that not less than fifty or sixty of the leading people of this city first suggested this plan, and say that if it is carried out they will at once select their lots and make preparations to build there. But they want everything on a scale of great magnificence. The streets are to be all one hundred feet wide. They are all to be sidewalked before a house is built. With such a water supply, an independent system of electric lights, these grand avenues, and smooth sidewalks, the character of the new town will be fixed.

SUBURBAN HOMES.

It is well known that all large American cities are becoming famous as those of Europe have long been for the charming suburbs growing up around them. Chicago has several of great magnificence, and these who can afford it do so live in these in preference to being in the heart of even immediate skirts of the city proper. Such dwellers may have all the advantages of city life while free from all the disadvantages of a large and closely crowded town. The suburbs of New York are famous for their elegance and magnificence. This new Los Angeles town is destined in a very short time to rival the most beautiful of them all. The streets will be set with palms and other attractive plants. The houses built will all be of an elegance and beauty such as no place this side of Chicago can boast.

CLIMATE.

The climate is always a great consideration with settlers in this section. On the Rodeo de las Aguas will be found the finest climate even in this county. It is fanned by gentle sea-breezes all summer. It is protected from the north winds in winter. Sea and mountains shut it in and make the temperature perfect. It is known that along this Cahuenga country strawberries ripen in December as well as they do in every month in the year. Tomatoes and peas are picked from the vines all the year round. Messrs. Hammel and Denker have for years had their creamery on this ranch because of the excellence of the soil, water and climate.

The prediction is risked that by this time next year this new town will be the wonder of all beholders.

Pacific Coast Steamship Co.

GOODALL, PERKINS & CO., General Agents SAN FRANCISCO.

NORTHERN ROUTES

Embrace lines for Portland, Or.; Victoria, B. C., and Puget Sound, Alaska and all coast ports.

SOUTHERN ROUTES.

Time Table for January, 1887.

STEAMERS.	COMING SOUTH. Leave San Francisco	Arrive San Pedro...	GOING NORTH. Leave San Pedro...	Arrive San Francisco
Queen of Pac	Dec. 31	Jan. 2	Jan. 4	Jan. 6
Eureka	Jan. 2	" 4	" 5	" 8
Santa Rosa	" 4	" 6	" 8	" 10
Los Angeles	" 6	" 8	" 9	" 12
Queen of Pac	" 8	" 10	" 12	" 14
Eureka	" 10	" 12	" 13	" 16
Santa Rosa	" 12	" 14	" 16	" 18
Los Angeles	" 14	" 16	" 17	" 20
Queen of Pac	" 16	" 18	" 20	" 22
Eureka	" 18	" 20	" 21	" 24
Santa Rosa	" 20	" 22	" 24	" 26
Los Angeles	" 22	" 24	" 25	" 28
Queen of Pac	" 24	" 26	" 28	" 30
Eureka	" 26	" 28	" 29	Feb. 1
Santa Rosa	" 28	" 30	Feb. 1	" 3
Los Angeles	" 30	Feb. 1	" 2	" 5
Queen of Pac	Feb. 1	" 3	" 5	" 7

The steamers Santa Rosa and Queen of Pacific leave San Pedro for San Diego on the dates of their arrival from San Francisco, and on their trips between San Pedro and San Francisco call at Santa Barbara and Port Harford (San Luis Obispo) only. The Eureka and Los Angeles call at all way ports.

Cars to connect with steamers leave S. P. R. R. depot, Los Angeles, as follows: With Santa Rosa and Queen of Pacific at 9:40 o'clock A. M. With Los Angeles and Eureka, going north, at 4:50 o'clock P. M.

For passage or freight as above or for tickets to and from

All Important Points in Europe,

APPLY TO

H. McLELLAN, AGENT.

Office, No. 8 Commercial St., Los Angeles

Southern Pacific Company,

[PACIFIC SYSTEM.]

WEDNESDAY......DECEMBER 21, 1887,

Trains leave and are due to arrive at LOS ANGELES DAILY AS FOLLOWS:

LEAVE FOR.	DESTINATION.	ARRIVE FROM.
6:15 A. M.	......Banning.	7:20 P. M.
4:20 P. M.	......Banning.	10:00 A. M.
6:15 A. M.	......Colton.	7:20 P. M.
9:10 A. M.	......Colton.	4:15 P. M.
4:20 P. M.	......Colton.	10:00 A. M.
5:25 P. M.	......Colton.	8:30 A. M.
6:15 A. M.	..Deming and East..	7:20 P. M.
6:15 A. M.	..El Paso and East..	7:20 P. M.
4:35 P. M.	......Fernando	8:30 A. M.
9:40 A. M.	Long Beach J'ct. ..and San Pedro..	4:25 P. M.
4:50 P. M.	Long Beach J'ct. ..and San Pedro..	8:45 A. M.
1:30 P. M. 8:05 P. M.	Ogden and East.	1:00 P. M. 5:30 A. M.
9:45 A. M.	...Santa Barbara....	4:35 P. M.
1:30 P. M.	San Fran and Sac'to	1:00 P. M.
8:05 P. M.	San Fran and Sac'to	3:30 A. M.
9:20 A. M.	Santa Ana & Anah'm	3:45 P. M.
4:40 P. M.	Santa Ana & Anah'm	8:35 A. M.
9:30 A. M.	...Santa Monica	12:20 P. M.
*10:00 A. M.	...Santa Monica	*7:30 P. M.
1:00 P. M.	...Santa Monica	4:20 P. M.
5:00 A. M.	...Santa Monica	8:20 P. M.
6:15 A. M.	...San Bernardino...	7:20 P. M.
9:10 A. M.	...San Bernardino...	4:15 P. M.
4:20 P. M.	...San Bernardino...	10:00 A. M.

*SUNDAYS ONLY.

Connects at Colton with Motor Road for San Bernardino.

A. N. TOWNE, General Manager.
T. H. GOODMAN, Gen'l Pas'ger and Ticket Agt, San Francisco.
E. E. HEWITT, Superintendent, Los Angeles.
C. F. SMURR,
jan1-3m Asst. G. P. and F. A., Los Angeles.

California Central Railroad,

"SANTA FE ROUTE."

On and after Sunday, October 16th, 1887, trains leave and arrive at First Street station as follows:

	Leave.	Los Angeles.		Arrive.
A	7:00 A. M.	San Bernardino	A	10:15 A. M.
A	7:50 A. M.	Kansas City Ex.	A	8:40 P. M.
A	8:30 A. M.	San Diego "	A	9:15 A. M.
B	11:30 A. M.	Duarte Accom.	B	8:30 A. M.
A	4:00 P. M.	San Bdo. "	A	5:00 P. M.
B	5:00 P. M.	Duarte "	B	2:05 P. M.
A	6:00 P. M.	San Diego Ex.	A	3:35 P. M.
C	11:30 P. M.	Duarte Theatre	C	7:30 P. M.
S	6:15 P. M.	" Accom.	S	9:08 A. M.

A, daily; B, daily except Sunday; C, Tuesday, Thursday and Saturday; S, Sunday only.

Depots foot of First street and Downey avenue.

N. B.—No baggage handled at Downey-avenue Station.

Kansas City and San Diego trains do not stop for passengers at Downey avenue.

City Ticket Office, 239 North Main Street.
H. B. WILKINS. General Passenger Agent.
J. N. VICTOR, Supt.
CHAS. T. PARSONS, Ticket Agent, 239 N. Main st., Los Angeles. dec19

TO LAND OWNERS.

The Trustees of St. Pauls School are considering the question of locating their proposed buildings. They intend to establish at once a

First-class Grammar or High School

And a Manual Training Department.

They propose to spend the proceeds of the sales of their lands between Seventh and Ward streets, west of Pearl, in

Erecting and Equipping Buildings at a Cost of About $100,000.

Several advantageous offers have been already made of building sites and endowment lands, but the

Question is Still Open

Land owners desirous of offering sites for these desirable improvements may address
A. H. STEVENS, Law Block, Temple St.
H. T. LEE, Sec'y, Temple Block. d31-4t

THE ONLY RELIABLE

OPTICAL ESTABLISHMENT,

64 North Main Street.

If you have defective eyes and value them, go to the Optical Institute for your Spectacles and Eye Glasses. It is the only establishment on the southern part of this coast where they are measured on thorough scientific principles. Lenses ground to order if necessary to correct each particular case. No visual defect, where glasses are required, too complicated for us. We guarantee our fitting to be absolutely perfect.

Los Angeles Optical Institute, 64 N. Main Street.
STRASSBURGER & MARSCHUTZ.
A full assortment of artificial eyes always kept on hand 1y7 6m

NOTICE.

We will close our place of business after January 1st at 7 P. M.

BLUETT & SULLIVAN, Clothiers,
Northwest corner Spring and First street.

LEGAL.

In the Superior Court

OF THE COUNTY OF LOS ANGELES, State of California, order to show cause why order of sale of real estate should not be made in the matter of the estate of J. Frank Newman, deceased, Mabel S. Newman, the administratrix of the estate of J. Frank Newman, deceased, having filed her petition herein praying for an order of sale of a portion of the real estate, of said decedent, for the purpose therein set forth. It is therefore ordered by the said Court, that all persons interested in the estate of said deceased, appear before the said Superior Court on Monday, the 23d day of January, 1888, at 10 o'clock in the forenoon of said day, at the court room of said Superior Court at the rooms of Department Two, in the city and county of Los Angeles, to show cause why an order should not be granted to said administratrix to sell so much of the real estate of the said deceased as shall be necessary. And that a copy of this order be published at least four successive weeks in the Los Angeles DAILY HERALD, a newspaper printed and published in said county of Los Angeles.

W. P. GARDINER, Judge of the Superior Court.
Dated December 19, 1887. d24-1m

NOTICE IS HEREBY GIVEN, THAT IN pursuance of an order of the Superior Court of the county of Los Angeles, State of California, made on the 25th day of November, 1887, in the matter of the estate and guardianship of J. C. Scott, a minor, the undersigned, guardian of the said minor, will sell at public auction, to the highest bidder, for cash, gold coin of the United States, and subject to confirmation by said Superior Court, on Tuesday, the 3d day of January, 1888, at 12 o'clock a. m., in front of the property hereinafter described, in the town of Santa Monica, in the county of Los Angeles, State of California, all the right, title and interest and estate of the said J. C. Scott in and to: That real property lying and being in the county of Los Angeles, State of California, and being the southeast one-half of lot "K", block 147, in the town of Santa Monica. Terms and conditions of sale, cash, gold coin of the United States, ten (10) per cent. of the purchase money to be paid to the undersigned on the day of sale, balance on confirmation of sale by said Superior Court; deed at expense of purchaser.

J. W. SCOTT,
Guardian of the person and estate of J. C. Scott, a minor.
Dated Dec. 9th, 1887. d10-3w

STATE OF CALIFORNIA, CITY AND County of Los Angeles—ss: We, the undersigned, do hereby certify that we are partners, transacting business in this State, at the city and county of Los Angeles, under the firm name and style of "Silberberg & Ott;" that the names in full of all the members of such partnership are Otto Silberberg and Julius Ott, and that the places of our respective residences are set opposite our respective names hereto subscribed.

In witness whereof, we have hereunto set our hands this 27th day of December, 1887.
OTTO SILBERBERG, Los Angeles, Cal.
JULIUS OTT, Los Angeles, Cal.

STATE OF CALIFORNIA, COUNTY OF LOS ANGELES—ss. On this 28th day of December, in the year one thousand eight hundred and eighty seven, before me, N. Lindenfeld, a Notary Public in and for said county of Los Angeles, State of California, residing therein, duly commissioned and sworn, personally appeared O to Silberberg and Julius Ott, known to me to be the same persons described in and whose names are subscribed to the within instrument, and acknowledged to me that they executed the same.

In witness whereof, I have hereunto set my hand and affixed my official seal, the day and year first above written.
d31-4t N. LINDENFELD, Notary Public.

ASSESSMENT NOTICE.

LOS ANGELES ELECTRIC CO., LOS ANgeles, Cala.—Notice is hereby given that at a meeting of the Directors, held on the 15th day of December, 1887, an assessment of one dollar per share was levied upon the capital stock of the corporation, payable on the 20th day of January, 1888, to W. R. Blackman, Secretary of the corporation, at the offices of the company, rooms 16 and 17, No. 117 New High street, in the city of Los Angeles, California. Any stock upon which this assessment shall remain unpaid on the 20th day of January, 1888, will be delinquent and advertised for sale at public auction, and unless payment is made before will be sold on the 9th day of February, 1888, to pay the delinquent assessment, together with cost of advertising and expenses of sale.

W. R. BLACKMAN, Secretary.
Offices, rooms 16 and 17, No. 117 New High street, Los Angeles, Cal. d16-4t-fri

In the Superior Court,

STATE OF CALIFORNIA, COUNTY OF Los Angeles—ss. In the matter of the estate of Mota Bremerman, deceased. Notice for Publication of Time for Proving Will, etc. Notice is hereby given that Saturday, the 14th day of January, 1888, at 10 o'clock A. M. of said day, at the court room of this Court, Department Two thereof, in the Jones Block, city of Los Angeles, county of Los Angeles, and State of California, has been appointed as the time and place for hearing the application of C. F. Smith, praying that a document now on file in this Court, purporting to be the last will and testament of the said deceased, be admitted to probate, and that letters testamentary be issued thereon to C. F. Smith, at which time and place all persons interested therein may appear and contest the same.

Dated December 30th, 1887.
C. H. DUNSMOOR, County Clerk.
By M. J. ASHMORE, Deputy. d31 10t

Notice to Creditors.

ESTATE OF SECUNDINO HIGUERA, deceased. Notice is hereby given by the undersigned, administrator of the estate of Secundino Higuera, deceased, to the creditors of and all persons having claims against the said deceased to exhibit the same with the necessary vouchers, within four months after the first publication of this notice to the said administrator at his place of residence, at Ballona station, on the line of railroad between Santa Monica and Los Angeles, county of Los Angeles, State of California, in the county of Los Angeles. Dated this 30th day of December, A. D. 1887. FRANCISCO HIGUERA. d31-5t

NOTICE.

UNITED STATES LAND OFFICE, LOS Angeles, Cal., October 3d., 1887. Complaint having been entered at this office by Terence Cooney against Jens P. Ipsen for abandoning his homestead entry, No. 1935, dated Nov 22d, 1884, upon the southwest quarter, section 18, Township 8 north, range 13 west, S. B. M., in Los Angeles county, Cal., with a view to the cancellation of said entry, the said parties are hereby summoned to appear at this office on the 27th day of January, 1888, at 10 o'clock A. M. to respond and furnish testimony concerning said alleged abandonment. J. D. BETHUNE, Register.
I. H. POLK, Receiver. d9-4w

STOCKHOLDERS' MEETING

OF THE PROVIDENCIA LAND, WATER and Development Company.

The regular annual meeting of the stockholders of the Providencia Land, Water and Development Company will be held at the office of the company in the city of Los Angeles, on the second Monday in January (8th), 1888, at two o'clock P. M., for the purpose of electing a Board of Directors and officers of the company, and for transacting such other business as may come before the meeting.

Los Angeles, Cal., December 23, 1887.
L. T. GARNSEY, President.
T. W. T. RICHARDS, Secretary.

NOTICE.

U. S. LAND OFFICE, LOS ANGELES Cal., July 28, 1887. Complaint having been entered at this office by Charles M. Wells against Frank Hildinger for abandoning his homestead entry No. 3047, dated December 16, 1886, upon the NE¼ section 14, Township 7 N., Range 14 W., in Los Angeles county, California, with a view to the cancellation of said entry, the said parties are hereby summoned to appear at this office on the 10th day of February, 1888, at 10 o'clock A. M., to respond and furnish testimony concerning said alleged abandonment. J. D. BETHUNE, Register.
I. H. POLK, Receiver.
F. JORDAN, Plaintiff's Attorney. d29 4wd

NOTICE.

THE ANNUAL MEETING OF THE Stockholders of the Centinela-Inglewood Land Company will be held at the office of the company, southwest corner of Court and Main streets, city of Los Angeles, county of Los Angeles, State of California, on Tuesday, the 3rd day of January, 1888, at 10 o'clock A. M., for the purpose of electing a Board of Directors and the transaction of such other business as may be properly brought before it. E. J. COX, Secretary.
Los Angeles, December 14, 1887. d15-td.

NOTICE.

THE ANNUAL MEETING OF THE Stockholders of the Redondo Beach Company will be held at the office of the Company, southwest corner of Court and Main streets, City of Los Angeles, County of Los Angeles, State of California, on Tuesday, the 3d day of January, 1888, at 10 o'clock A. M., for the purpose of electing a Board of Directors and the transaction of such other business as may be properly brought before it.

E. J. COX, Secretary.
Los Angeles, Dec. 14, 1887. d15 td

GEO. W. COOKE,

Book Binder.

BLANK BOOKS A SPECIALTY.

75 N Spring St., Los Angeles, Cal. de8-tf

LEGAL.

Notice of Sale of Real Estate Under Execution.

SHERIFF'S SALE, NO. 6048, J. A. Graves, Plaintiff, vs. S. Bustamante et als., Defendants. By virtue of an execution issued out of the Superior Court of the County of Los Angeles, State of California, wherein J. A. Graves is plaintiff, and Salvador Bustamante, S. Strohm, W. A. Field, F. C. Kimpau, N. H. Mitchell, R. A. Barlow, Henry Rogers, Jacob Yaeger, Loumay Strobel, Marmaduke Strobel and all persons unknown who had or claimed any interest in the property involved in the action of J. A. Graves vs. the parties above named defendants upon a judgment rendered the 30th day of September, A. D. 1887, for the partition of said lands involved in said action, and for the sum of Seventy-five dollars and thirty-six cents, ($75.36), in lawful money of the United States, besides costs and interest, against the defendant Loumay Strobel, I have this day levied upon all the right, title, claim and interest of said defendant, Loumay Strobel, which he had on the 30th day of September, 1887, of, in and to the following described real estate, to wit: All that certain lot, piece or parcel of land, situate, lying and being in the town of Anaheim, County of Los Angeles, and State of California, and more particularly bounded and described as follows, to wit: Beginning at the intersection of the westerly line of Helena street with the northerly line of Santa Ana street, in said town of Anaheim; thence running northerly along the westerly line of said Helena street, one hundred and forty-seven and 50-100 feet (147.50), thence at right angles westerly one hundred (100) feet, thence at right angles southerly one hundred and forty-seven and 50-100 (147.50) feet to the northerly line of said Santa Ana street, thence easterly along the northerly line of Santa Ana street, one hundred (100) feet to the point of beginning, being lots 4 and 5 of block D, as per map made by Referee Richard Melrose, in case of Graves vs. Bustamante et al., Superior Court of Los Angeles County, California, a copy of which was recorded September 30th, 1887, with the certified copy of the decree in said case in book 310 of deeds, page 371, Records of Los Angeles County.

Public notice is hereby given that I will on Thursday, the 19th day of January, A. D. 1888, at 12 o'clock noon of that day, in front of the Courthouse door of the County of Los Angeles, on Spring street, sell at public auction, for cash in lawful money of the United States, all the right, title, claim and interest of said defendant, Loumay Strobel, of, in and to the above described property, or so much there f as may be necessary to raise sufficient to satisfy said judgment, with interest and costs, etc., to the highest and best bidder.

Dated this 24th day of December, 1887.
JAMES C. KAYS,
Sheriff of Los Angeles County, California.
dec28-td

NOTICE FOR PUBLICATION

TIMBER LAND, ACT JUNE 3, 1878.

UNITED STATES LAND OFFICE, LOS Angeles, Oct. 25, 1887. Notice is hereby given that in compliance with the provisions of the act of Congress of June 3, 1878, entitled "An act for the sale of timber lands in the States of California, Oregon, Nevada and Washington Territory," John F. Powell, of Newhall, county of Los Angeles, State of California, has this day filed in this office his sworn statement for the purchase of the E½ of the NW¼ of section No. 8, in Township No. 1 north, range No. 11 west, S. B. M., and will offer proof to show that the land sought is more valuable for its timber or stone than for agricultural purposes, and to establish his claim to said land before the Register and Receiver of this office at 10 o'clock a. m. on the 14th day of January, 1888. He names as witnesses, H. S. Sook, of Los Angeles county; L. H. Emerson, of Los Angeles county; Wm. White, of Los Angeles county; Wm. N. Monroe, of Los Angeles county.

Any and all persons claiming adversely the above-described lands are requested to file their claims in this office on or before said 5th day of January, 1888.

J. D. BETHUNE, Register
n11-60t

NOTICE.

THE FIRM OF RAPHAEL & SCHLESINGER is this day dissolved by mutual consent. The firm of C. Raphael & Co. will collect all debts due the firm of Raphael & Schlesinger and pay all debts due the said firm.

Dated December 12, 1887.
CHAS. RAPHAEL.
JACOB SCHLESINGER.

We, Charles Raphael, Jacob Schlesinger and Julius Goldwater, do hereby certify that we have this day entered into a partnership for the purpose of transacting business in the city and county of Los Angeles, State of California, under firm name and style of C. Raphael & Company, and that the names in full of all the members of said firm and their residences are as follows: Charles Raphael, Los Angeles, California. Jacob Schlesinger, Los Angeles, California. And Julius A. Goldwater, Soledad, Monterey county, California.

Dated December 12, 1887.
C. RAPHAEL.
J. SCHLESINGER.
J. A. GOLDWATER.
Filed December 14, 1887.
C. H. DUNSMOOR, Clerk.
By L. J. THOMPSON, Deputy.
dec15 thur 4t

Notice of Time of Proving Will.

NOTICE IS HEREBY GIVEN THAT SATurday, the 31st day of December, 1887, at 10 A. M. at the court-room of Department Two of the Superior Court of the County of Los Angeles, State of California on New High street in the City of Los Angeles County and State aforesaid, have been appointed as the time and place for the hearing of the petition of W. C. Mosher for the admission to Probate of a certain document purporting to be an authenticated copy of the last will of William C. Robinson, deceased, together with a duly authenticated copy of the probate of the same in the State of Illinois, and for the hearing of the petition of W. C. Mosher for the issuance to him of letters of administration with the will annexed, upon the estate of the deceased.

Dated December 17th, 1887.
CHAS. H. DUNSMOOR, Clerk of said Court,
By T. B. FANNING, Deputy.
CONREY & SWANICK, Atty's of Petitioner.
d18-td

ASSESSMENT NOTICE.

ALHAMBRA ADDITION WATER COMpany. Location of principal place of business, San Gabriel, Los Angeles county, California. Notice is hereby given that at a meeting of the Directors, held on the 20th day of December, 1887 an assessment of two dollars per share was levied upon the capital stock of the corporation, payable immediately, in gold coin, to the Secretary, at the office of the company, in San Gabriel, Los Angeles county, California.

Any stock upon which this assessment shall remain due and unpaid on the 1st day of February, 1888, will be delinquent and advertised for sale at public auction, and unless payment is made before, will be sold on the 1st day of March, 1888, to pay the delinquent assessment, together with the cost of advertising and expenses of sale.

NILES KNICKERBOCKER, Secretary.
Office at San Gabriel Winery, San Gabriel, Los Angeles county, California. dec-22-1m

IN THE SUPERIOR COURT,

STATE OF CALIFORNIA, COUNTY OF Los Angeles, ss.—In the matter of the estate of Giambattista Saccoccio, deceased. Notice for publication of time for proving will, etc.—Notice is hereby given that Thursday, the 5th day of January, 1888, at 10 o'clock A. M. of said day, at the court-room of this court, Department Two thereof, in the Jones Block, City of Los Angeles, County of Los Angeles, and State of California, has been appointed as the time and place for hearing the application of Nicholas Mercadante, praying that a document now on file in this court, purporting to be the last will and testament of the said deceased, be admitted to probate, and that letters testamentary be issued thereon to him, at which time and place all persons interested therein may appear and contest the same.

Dated December 22, 1887.
C. H. DUNSMOOR, County Clerk.
By F. B. FANNING, Deputy. d22-td

NOTICE FOR PUBLICATION.

LAND OFFICE AT LOS ANGELES, CAL., December 19, 1887. Notice is hereby given that the following-named settler has filed notice of her intention to commute and make final proof in support of her claim, and that said proof will be made before the Register and Receiver at Los Angeles, on February 16, 1888, viz, Mary W. Seymour, H. E. No. 3116, for the SW¼ sec. 24 T. 4 N R. 15 W.

She names the following witnesses to prove her continuous residence upon, and cultivation of said land, viz:

D. R. Manning, of Lang's P. O., Cal.
J. B. Smith, of Newhall P. O., Cal.
J. F. Taylor, of Newhall P. O., Cal.
F. M. Erwin, of Newhall P. O., Cal.
Dec 20-30t J. D. BETHUNE, Register.

NOTICE FOR PUBLICATION.

LAND OFFICE AT LOS ANGELES, CAL., November 16, 1887. Notice is hereby given that the following named settler has filed notice of her intention to make final proof in support of her claim, and that said proof will be made before the Register and Receiver at Los Angeles, Cal., on January 3d, 1888, viz: Isabella Adams, H. A. No. 2422, for the NW¼ of Sec. 22, Twp. 8, N. R. 16, W., S. B. M.

She names the following witnesses to prove her continuous residence upon, and cultivation of, said lands, viz: J. R. Boal, J. D. Burch, Oscar Todd and J. R. Sheelen, all of Los Angeles, Cal.

J. D. BETHUNE, Register.
nov16tojan1

LEGAL.

Resolution of the Board of Supervisors

OF THE COUNTY OF LOS ANGELES adopted Dec. 12th, 1887. On motion of Supervisor Venable the following resolution of the Board of Supervisors of Los Angeles county, California, was unanimously adopted, viz.:

WHEREAS, It appears that the property hereinafter described belongs to the county of Los Angeles and is not required for public use, and that the sale thereof will be for the best interests of said county, therefore be it

Resolved, That the Clerk of this Board be and he is hereby directed to give thirty days notice, by publication in the Los Angeles DAILY HERALD and *Evening Express*, newspapers published in said county, that said property will be sold at public auction, at the door of the Court House of said county, on Main street, in the city of Los Angeles, California, on the 16th day of January, 1888, at 12 o'clock M. of said day, to the highest bidder for cash.

The first parcel being situated in the city of Los Angeles, California, and being lot No. 2 of "Subdivision of County Hospital Grounds," according to map thereof recorded on page 1, Book 23 of Miscellaneous Records of Los Angeles county aforesaid.

The second parcel being lot No. 3 of said tract.

The third parcel being lot No. 4 of said tract.

This sale is conditioned upon the removal or sale of County Hospital buildings in 18 months from January 20, 1888, or sooner if suitable grounds can be obtained for hospital purposes.

The minimum price for lot 2 is $2000 per acre.

The minimum price for lot 3 is $2000 per acre.

And the minimum price for lot 4 is $1800 per acre.

The Board reserves the right to reject any or all bids.

By order of the Board of Supervisors of Los Angeles county, California.
dec15 30t C. H. DUNSMOOR, Clerk.

IN THE SUPERIOR COURT.

OF THE COUNTY OF LOS ANGELES, State of California. In the matter of the guardianship of the person and estate of Andrew Williams, a minor. I. B. Williams, the guardian of the person and estate of Andrew Williams, a minor, having filed his petition herein duly verified, paying for an order of sale of the whole of the real property of said minor, for the purposes herein eset fo th:

It is therefore ordered by this Court that all persons interested in the estate of said minor appear before the said Superior Court on Monday, the 23d day of January, 1888, at ten o clock in the forenoon of said day, at the Court room of Department Two of said Superior Court, in Jones Block on New High street, in the City of Los Angeles, County of Los Angeles, State of California, to show cause why an order should not be granted to the said guardian to sell the whole of the real estate of said minor at private sale; and that a copy of this order be published at least four successive weeks in Los Angeles DAILY HERALD, a newspaper printed and published in the City of Los Angeles, County of Los Angeles, State of California.

W. P. GARDINER, Judge of the Superior Court.
Dated. December 15th, 1887. Dec 17-td.

Notice of Publication.

TIMBER LAND, ACT JUNE 3, 1878.

UNITED STATES LAND OFFICE, LOS Angeles, Cal., September 27, 1887.—Notice is hereby given that in compliance with the provisions of the Act of Congress of June 3, 1878, entitled "An Act for the sale of timber lands in the States of California, Oregon, Nevada and Washington Territory," John F. Staples, of Los Angeles, county of Los Angeles, State of California, has this day filed his sworn statement (No. —) for the purchase of the SE¼ of Section No. 32, in Township No. 2 N., range No. 11 W., S.B.M., and will offer proof to show that the land sought is more valuable for its timber or stone than for agricultural purposes, and to establish his claim to said land before the Register and Receiver of this office at Los Angeles, Cal., on Saturday, the 31st day of December, 1887.

He names as witnesses:
Wm. Moore, of Los Angeles, Cal.
Fred. C. Burlingame, of Los Angeles, Cal.
Frank Dunham, of Los Angeles, Cal.
Jno. Beck, of Los Angeles, Cal.

Any and all persons claiming adversely the above-described lands are requested to file their claims in this office on or before said 31st day of December, 1887.

o30-60t J. D. BETHUNE, Register.

Notice of Assessment.

MAIN AND TENTH STREETS HOTEL Company, a Corporation, location and principal place of business, Los Angeles City and County, California.

Notice is hereby given that, at a meeting of the Directors of said Corporation held on the 13th day of September A. D. 1887, an assessment of ten dollars per share was levied upon the capital stock of said Corporation, payable on the 20th day of December A. D. 1887, to the treasurer of said corporation, at the Farmers' and Merchants' Bank, of Los Angeles, in said Los Angeles City.

Any stock upon which this assessment shall remain unpaid on the 17th day of January A. D. 1888, will be delinquent and advertised for sale at public auction, and unless payment is made before, will be sold on February 21st, A. D. 1888, to pay the delinquent assessment together with the costs of advertising and the expenses of sale. E. H. OWEN, Secretary.

Location of office of Secretary, Clerk's Office, United States District Court, over the Farmers' and Merchants' Bank, of Los Angeles. d16-tf

NOTICE FOR PUBLICATION

TIMBER LAND, ACT JUNE 3, 1878.

UNITED STATES LAND OFFICE, LOS Angeles, Cal., November 9, 1887.

Notice is hereby given that in compliance with the provisions of the act of Congress of June 3, 1878, entitled "An act for the sale of timber lands in the States of California, Oregon, Nevada and Washington Territory," Auguste Ferrier, of Los Angeles, county of Los Angeles, State of California, has this day filed in this office his sworn statement for the purchase of the NW¼ of NW¼ of Sec. No. 18, in township No. 3 N., range No. 15 W., and will offer proof to show that the land sought is more valuable for its timber or stone than for agricultural purposes, and to establish his claim to said land before the Register and Receiver of this office at Los Angeles, Cal., on Saturday, the 4th day of February, 1888.

He names as witnesses: Thomas Davis, Maronl Crain, Jean Peyronel, Julian Soustannan, all of Los Angeles, P. O., Cal.

Any and all persons claiming adversely the above-described lands are requested to file their claims in this office on or before said 4th day of February, 1888.

n11 10w J. D. BETHUNE, Register.

IN THE SUPERIOR COURT.

OF THE STATE OF CALIFORNIA, County of Los Angeles, ss. Notice for publication of time for proving will, etc., in the matter of the estate of Clark Beach, deceased:

Notice is hereby given that Tuesday, the 10th day of January, 1888, at 10 o'clock A. M. of said day, at the court room of this Court, Department Two thereof, in the Jones Block, City of Los Angeles County of Los Angeles, and State of California, has been appointed as the time and place for hearing the application of Elizabeth Beach and Sidney L. Beach praying that a document now on file in this Court, purporting to be the last Will and Testament of the said deceased, be admitted to probate, and that letters Testamentary be issued thereon to them, at which time and place all persons interested therein may appear and contest the same.

C. H. DUNSMOOR, County Clerk.
By F. B. FANNING, Deputy.
Dated December 24, 1887. d25-10t

In the Superior Court.

STATE OF CALIFORNIA, COUNTY OF Los Angeles, ss. Notice of Publication for time of proving will, etc. In the matter of the estate of Rebecca Wright, deceased. Notice is hereby given that Thursday, the 5th day of January, 1888, at 10 o'clock A.M. of said day, at the court-room of this court, Department Two thereof, in the Jones Block, city of Los Angeles, county of Los Angeles, and State of California, has been appointed as the time and place for hearing the application of said A. J. Wright, praying that a document now on file in this court, purporting to be the last will and testament of the said deceased, be admitted to probate, and that letters testamentary be issued thereon to M. W. Levy, at which time and place all persons interested therein may appear and contest the same.

Dated December 22, 1887.
C. H. DUNSMOOR, County Clerk.
By M. J. ASHMORE, Deputy.

IN THE SUPERIOR COURT,

STATE OF CALIFORNIA, COUNTY OF Los Angeles. Notice for Publication of Time for Proving Will, etc. In the matter of the Estate of John Juers, deceased. Notice is hereby given that Tuesday, the 10th day of January, 1888, at 10 o'clock A. M. of said day, at the court-room of this Court, Department Two thereof, in the Jones Block, city of Los Angeles, county of Los Angeles, and State of California, has been appointed as the time and place for hearing the application of Peter Schmitzen and W. H. Clayton, praying that a document now on file in this Court, purporting to be the last will and testament of the said deceased, be admitted to probate, and that letters testamentary be issued thereon to said applicants, at which time and place all persons interested therein may appear and contest the same.

Dated December 28, 1887.
C. H. DUNSMOOR, County Clerk.
By M. J. ASHMORE, Deputy.
F. R. WILLIS, Esq., Att'y for Petitioners.
dec29 10t